

Submit 1 Copy To Appropriate District Office
District I – (575) 393-6161
1625 N. French Dr., Hobbs, NM 88240
District II – (575) 748-1283
811 S. First St., Artesia, NM 88210
District III – (505) 334-6178
1000 Rio Brazos Rd., Aztec, NM 87410
District IV – (505) 476-3460
1220 S. St. Francis Dr., Santa Fe, NM 87505

State of New Mexico
Energy, Minerals and Natural Resources

Form C-103
Revised August 1, 2011

OIL CONSERVATION DIVISION
1220 South St. Francis Dr.
Santa Fe, NM 87505

WELL API NO.	✓
30-025-10784	
5. Indicate Type of Lease	
STATE FEE XX	✓
6. State Oil & Gas Lease No.	
7. Lease Name or Unit Agreement Name	
E.L. Steeler	✓
8. Well Number 002	✓
9. OGRID Number	
025504	✓
10. Pool name or Wildcat	
Langlie Mattix SR-QU-GB	

SUNDRY NOTICES AND REPORTS ON WELLS
(DO NOT USE THIS FORM FOR PROPOSALS TO DRILL OR TO DEEPEN OR PLUG BACK TO A DIFFERENT RESERVOIR. USE "APPLICATION FOR PERMIT" (FORM C-101) FOR SUCH PROPOSALS.)

1. Type of Well: Oil Well ☒ Gas Well ☐ Other ☐ /

2. Name of Operator
Yarbrough Oil LP

3. Address of Operator
P.O. Box 1769, Eunice, NM 88231

4. Well Location
Unit Letter A : 660 feet from the North line and 660 feet from the East line
Section 17 Township 23S Range 37E NMPM Lea County ✓

11. Elevation (Show whether DR, RKB, RT, GR, etc.)

12. Check Appropriate Box to Indicate Nature of Notice, Report or Other Data

NOTICE OF INTENTION TO:		SUBSEQUENT R	
PERFORM REMEDIAL WORK <input type="checkbox"/>	PLUG AND ABANDON <input checked="" type="checkbox"/>	REMEDIAL WORK <input type="checkbox"/>	
TEMPORARILY ABANDON <input type="checkbox"/>	CHANGE PLANS <input type="checkbox"/>	COMMENCE DRILLING OPNS. <input type="checkbox"/>	INT TO PA <u>Pm X</u>
PULL OR ALTER CASING <input type="checkbox"/>	MULTIPLE COMPL <input type="checkbox"/>	CASING/CEMENT JOB <input type="checkbox"/>	P&A NR
DOWNHOLE COMMINGLE <input type="checkbox"/>			P&A R
OTHER: <input type="checkbox"/>		OTHER:	

13. Describe proposed or completed operations. (Clearly state all pertinent details, and give pertinent dates, including estimated date of starting any proposed work). SEE RULE 19.15.7.14 NMAC. For Multiple Completions: Attach wellbore diagram of proposed completion or recompletion.

HOBBS OCD

AUG 30 2017

SEE ATTACHED

RECEIVED

I hereby certify that the information above is true and complete to the best of my knowledge and belief.

SIGNATURE [Signature] TITLE Agent DATE

Type or print name John R. Stearns, Jr. E-mail address: bobbystearns1@yahoo.com PHONE: 575-760-2482

For State Use Only

APPROVED BY: [Signature] TITLE P.E.S. DATE 08/30/2017

Conditions of Approval (if any):

NOTIFY OCD 24 HOURS PRIOR TO
BEGINNING PLUGGING OPERATIONS

P&A Procedures
E.L. Steeler #2
30-025-10784

1. Lay rods and POOH with tubing.
2. Pick up bit and collars. Drill out existing cement plug from approximately 3700' to 4000'. RIH with bit to 7198'.
3. Set 7" CIBP at 7100' Circulate MLF and test casing. Spot 25 sx Class H cement on top of CIBP.
4. Spot 35 sx cement across 9 5/8" casing shoe from 3931'. WOC and tag above 3831'
5. Set 7" CIBP at 2890'. Spot 25 sx cement on top of CIBP.
6. Perf and squeeze 7" casing at 2545' with 40 sx cement. WOC and tag at 2445' or higher. Base Salt Plug.
7. Spot 25 sx across casing patch at 1620' from 1670' to 1570'. WOC and tag at above 1570'.
8. Perf and squeeze 7" casing at 1168' with 40 sx cement. WOC and tag. Top Salt Plug.
9. Perforate 7" casing at 305'. Establish circulation and pump cement down 7" casing to perfs at 305' and up annulus to surface. Cut off wellhead and make sure cement is to surface in both strings of casing. Install marker and cut off anchors.

All fluids will be circulated to at steel pit.

Yarbrough Oil LP
E.L. Steeler #2
API 30-025-10784
WBD Before P&A

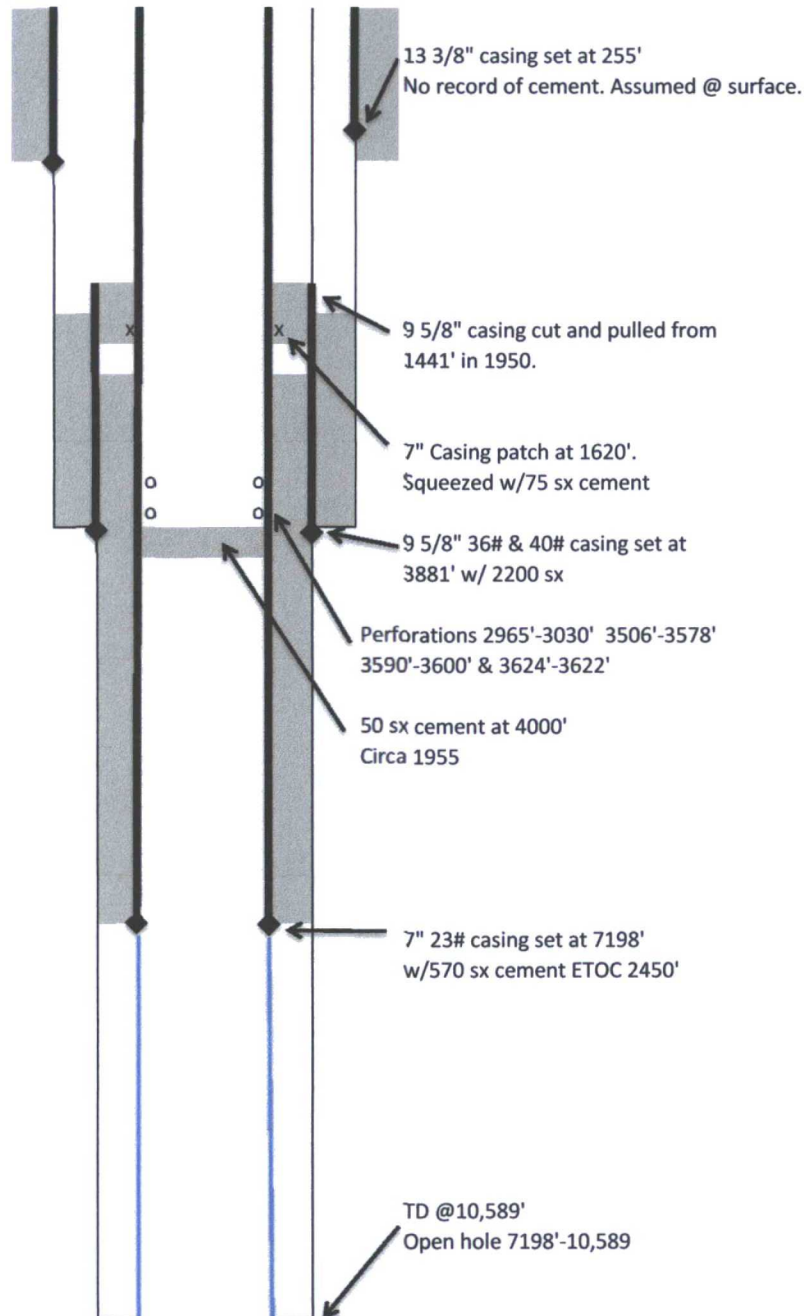

Yarbrough Oil LP
 E.L. Steeler #2
 API 30-025-10784
 WBD Before P&A

