

District I
1625 N French Dr., Hobbs, NM 88240
Phone: (575) 393-6161 Fax: (575) 393-0720
District II
811 S First St., Artesia, NM 88210
Phone: (575) 748-1283 Fax: (575) 748-9720
District III
1000 Rio Brazos Road, Aztec, NM 87410
Phone: (505) 334-6178 Fax: (505) 334-6170
District IV
1220 S St. Francis Dr., Santa Fe, NM 87505
Phone: (505) 476-3460 Fax: (505) 476-3462

State of New Mexico
Energy, Minerals & Natural Resources Department
OIL CONSERVATION DIVISION
1220 South St. Francis Dr.
Santa Fe, NM 87505

Form C-10
Revised August 1, 20
Submit one copy to appropriate
District Office

☐ AMENDED REPORT

WELL LOCATION AND ACREAGE DEDICATION PLAT

1 API Number 30-025-43216		2 Pool Code 98065		3 Pool Name WC-025 G-08 9263205N; UPPER WC	
4 Property Code 316194		5 Property Name PADUCA 7/6 WIED FEDERAL COM			6 Well Number 2H
7 OGRID NO 14744		8 Operator Name MEWBOURNE OIL COMPANY			9 Elevation 3247'
10 Surface Location					
UL or lot no 2E	Section 7	Township 26S	Range 32E	Lot Idn 2	Feet from the 2500
		North/South line NORTH		Feet From the 570	East/West line WEST
				County LEA	
11 Bottom Hole Location If Different From Surface					
UL or lot no 2D	Section 6	Township 26S	Range 32E	Lot Idn 1	Feet from the 330
		North/South line NORTH		Feet from the 330	East/West line WEST
				County LEA	
12 Dedicated Acres 241.51		13 Joint or Infill		14 Consolidation Code	
				15 Order No.	

No allowable will be assigned to this completion until all interest have been consolidated or a non-standard unit has been approved by the division.

	<p>GEODETIC DATA NAD 83 GRID - NM EAST N: 385377.5 - E: 730964.4 LAT: 32.0580047° N LONG: 103.7212296° W</p> <p>SURFACE LOCATION N: 385377.5 - E: 730964.4 LAT: 32.0580047° N LONG: 103.7212296° W</p> <p>BOTTOM HOLE N: 392682.0 - E: 730683.7 LAT: 32.0786375° N LONG: 103.7219983° W</p>	<p>GEODETIC DATA NAD 27 GRID - NM EAST N: 385320.1 - E: 689777.8 LAT: 32.0578798° N LONG: 103.7207563° W</p> <p>SURFACE LOCATION N: 385320.1 - E: 689777.8 LAT: 32.0578798° N LONG: 103.7207563° W</p> <p>BOTTOM HOLE N: 392824.4 - E: 689497.5 LAT: 32.0785127° N LONG: 103.7215239° W</p>	<p>17 OPERATOR CERTIFICATION I hereby certify that the information contained herein is true and complete to the best of my knowledge and belief, and that this organization either owns a working interest or unleased mineral interest in the land including the proposed bottom hole location or has a right to drill this well at this location pursuant to a contract with an owner of such a mineral or working interest, or to a voluntary pooling agreement or a compulsory pooling interest, or to a voluntary pooling agreement or a compulsory pooling interest, or to a voluntary pooling agreement or a compulsory pooling interest.</p> <p>Signature: <i>Andrew Taylor</i> Date: <i>4/25/2017</i> Printed Name: <i>Andrew Taylor</i> E-mail Address: _____</p>
	<p>CORNER DATA NAD 83 GRID - NM EAST A: FOUND BRASS CAP "1939" N: 382539.2 - E: 730411.0 B: FOUND BRASS CAP "1939" N: 385205.8 - E: 730395.5 C: FOUND BRASS CAP "1939" N: 387873.1 - E: 730380.3 D: FOUND BRASS CAP "1939" N: 390542.7 - E: 730375.8 E: FOUND BRASS CAP "1939" N: 393209.3 - E: 730350.7 F: FOUND BRASS CAP "1939" N: 393230.6 - E: 730313.3 G: FOUND BRASS CAP "1939" N: 393252.4 - E: 735674.5 H: FOUND BRASS CAP "1939" N: 390582.6 - E: 735682.6 I: FOUND BRASS CAP "1939" N: 387910.4 - E: 735725.9 J: FOUND BRASS CAP "1939" N: 385237.9 - E: 735738.7 K: FOUND BRASS CAP "1939" N: 382565.1 - E: 735747.4 L: FOUND BRASS CAP "1939" N: 382553.2 - E: 733083.7 M: FOUND BRASS CAP "1939" N: 387891.5 - E: 733059.1</p>	<p>18 SURVEYOR CERTIFICATION I hereby certify that the well location shown on this plat was plotted from field notes of actual surveys made by me or under my supervision, and that the same is true and correct to the best of my belief.</p> <p>4-17-2017 Date of Survey Signature and Seal of Professional Surveyor: <i>Robert M. Howett</i> 19680 Certificate Number</p>	

RRC-Job No.: LS1509541R

District I
1625 N. French Dr., Hobbs, NM 88240
Phone: (575) 393-6161 Fax: (575) 393-0720
District II
811 S. First St., Artesia, NM 88210
Phone: (575) 748-1283 Fax: (575) 748-9720
District III
1000 Rio Brazos Road, Aztec, NM 87410
Phone: (505) 334-6178 Fax: (505) 334-6170
District IV
1220 S. St. Francis Dr., Santa Fe, NM 87505
Phone: (505) 476-3460 Fax: (505) 476-3462

State of New Mexico
Energy, Minerals & Natural Resources Department
OIL CONSERVATION DIVISION
1220 South St. Francis Dr.
Santa Fe, NM 87505

Form C-11
Revised August 1, 20
Submit one copy to appropriate
District Office

☐ AMENDED REPORT

WELL LOCATION AND ACREAGE DEDICATION PLAT

1 API Number		2 Pool Code		3 Pool Name					
4 Property Code		5 Property Name PADUCA 7/6 WIED FEDERAL COM						6 Well Number 2H	
7 OGRID NO.		8 Operator Name MEWBORNE OIL COMPANY						9 Elevation 3247'	
10 Surface Location									
UL or lot no. 2	Section 7	Township 26S	Range 32E	Lot Idn	Feet from the 2500	North/South line NORTH	Feet From the 570	East/West line WEST	County LEA
11 Bottom Hole Location If Different From Surface									
UL or lot no. 4	Section 6	Township 26S	Range 32E	Lot Idn	Feet from the 330	North/South line NORTH	Feet from the 330	East/West line WEST	County LEA
12 Dedicated Acres		13 Joint or Infill		14 Consolidation Code		15 Order No.			

No allowable will be assigned to this completion until all interest have been consolidated or a non-standard unit has been approved by the division.

		17 OPERATOR CERTIFICATION <i>I hereby certify that the information contained herein is true and complete to the best of my knowledge and belief, and that this organization either owns a working interest or unleased mineral interest in the land, the proposed bottom hole location or has acquired such an interest pursuant to a contract with an owner of such a mineral or working interest, or to a voluntary pooling agreement or a compulsory pooling order heretofore entered by the division.</i> Signature _____ Date _____ Printed Name _____ E-mail Address _____	
18 SURVEYOR CERTIFICATION <i>I hereby certify that the well location shown on this plat was plotted from field notes of actual surveys made by me or under my supervision, and that the same is true and correct to the best of my belief.</i> 4-17-2017 Date of Survey _____ Signature and Seal of Professional Surveyor _____ 19680 Certificate Number		19680 Certificate Number	

RRC-Job No.: LS1509541R

LOCATION VERIFICATION MAP

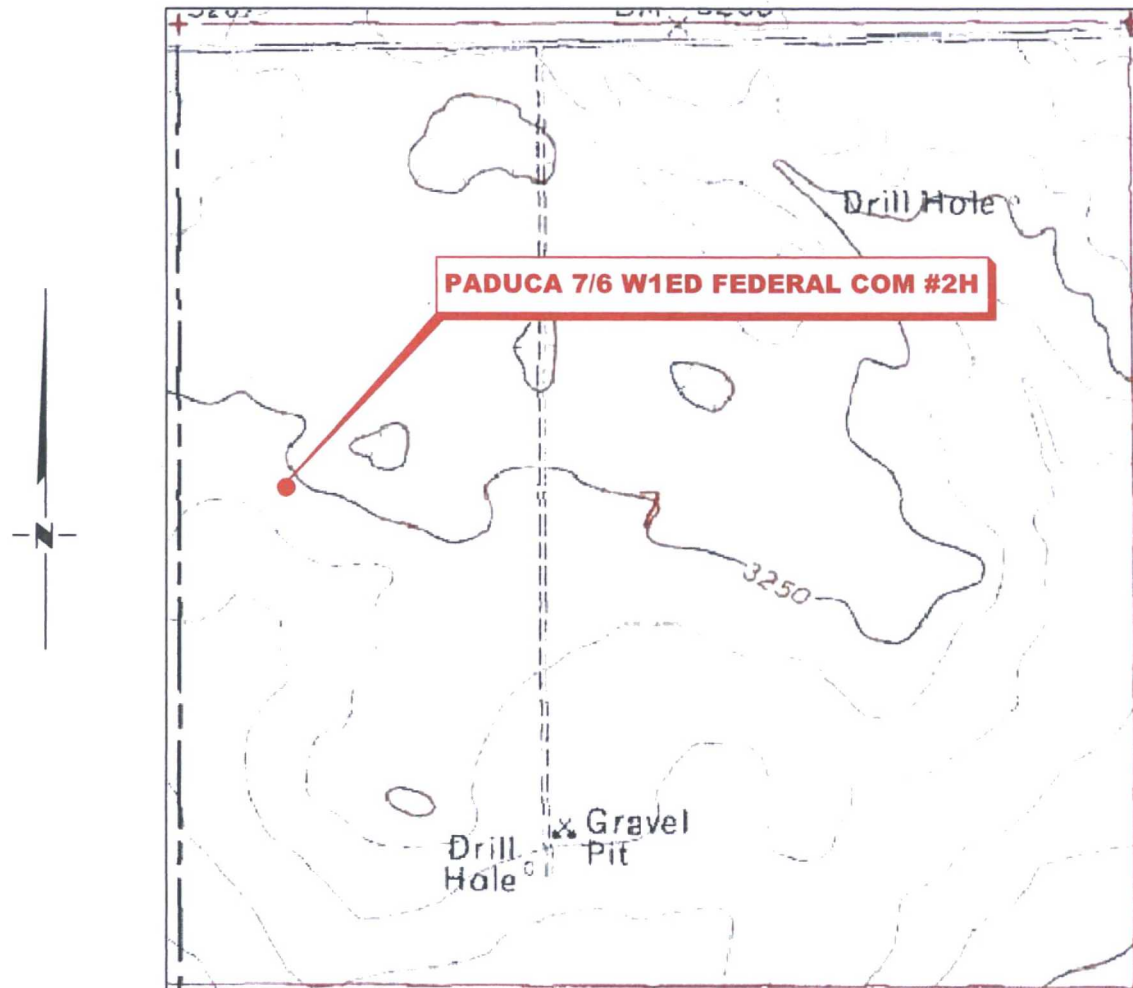

*SECTION 7, TWP. 26 SOUTH, RGE. 32 EAST,
N. M. P. M., LEA CO., NEW MEXICO*

OPERATOR: Mewbourne Oil Company
 LEASE: Paduca 7/6 W1ED Federal Com
 WELL NO.: 2H
 ELEVATION: 3247'

LOCATION: 2500' FNL & 570' FWL
 CONTOUR INTERVAL: 10'
 USGS TOPO. SOURCE MAP:
Paduca Breaks West, NM (1973)

Firm No.: TX 10193838 NM 4655451

Copyright 2016 - All Rights Reserved

NO.	REVISION	DATE
JOB NO.: LS1509541R		
DWG. NO.: 1509541LVM		

RRC

308 W. BROADWAY ST., HOBBS, NM 88240 (575) 964-8200

SCALE: 1" = 1000'
 DATE: 4-17-2017
 SURVEYED BY: ML/JL
 DRAWN BY: LPS
 APPROVED BY: RMH
 SHEET: 1 OF 1

VICINITY MAP

NOT TO SCALE

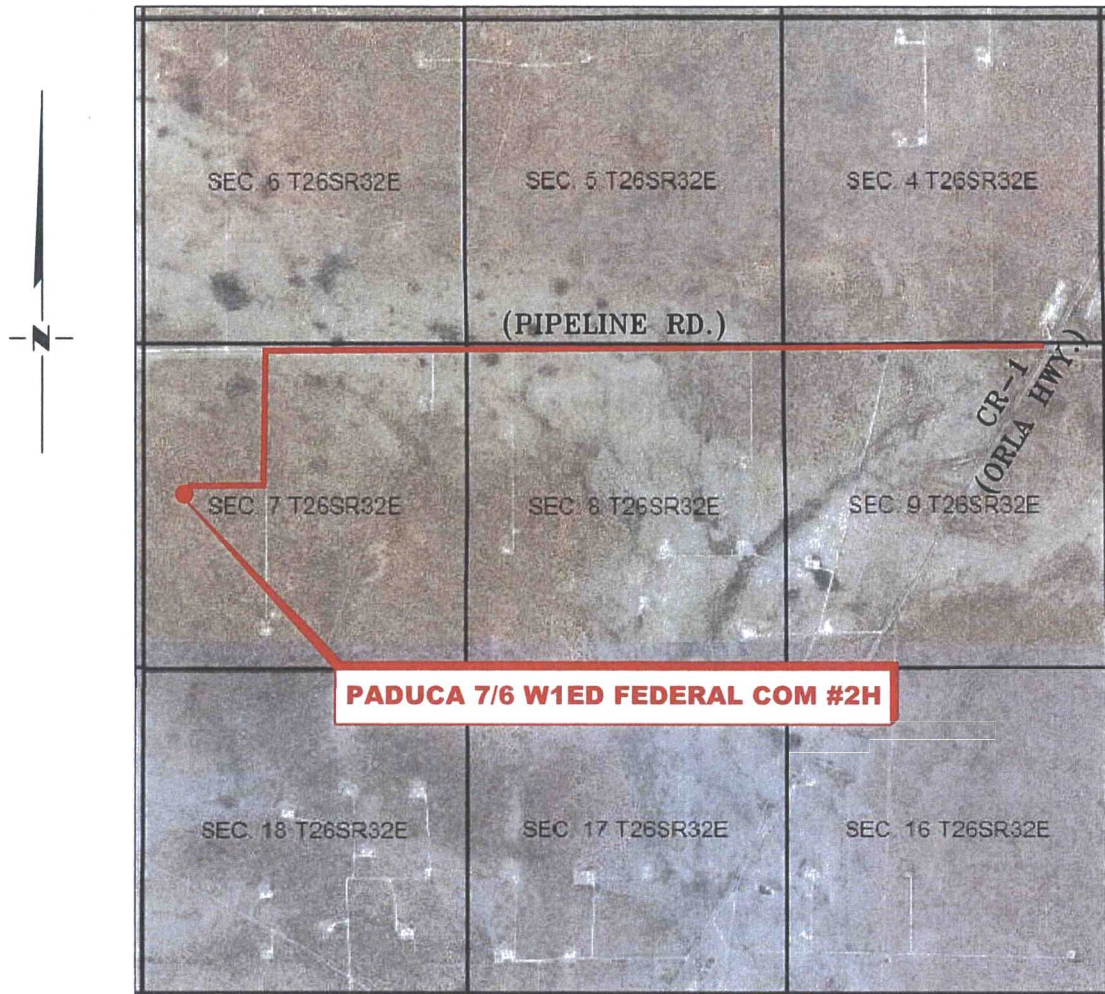

*SECTION 7, TWP. 26 SOUTH, RGE. 32 EAST,
N. M. P. M., LEA CO., NEW MEXICO*

OPERATOR: Mewbourne Oil Company
LEASE: Paduca 7/6 W1ED Federal Com
WELL NO.: 2H

LOCATION: 2500' FNL & 570' FWL
ELEVATION: 3247'

Firm No.: TX 10193838 NM 4655451

Copyright 2016 - All Rights Reserved

NO.	REVISION	DATE
JOB NO.: LS1509541R		
DWG. NO.: 1509541VM		

RRC

308 W. BROADWAY ST., HOBBS, NM 88240 (575) 964-8200

SCALE: 1" = 1000'
DATE: 4-17-2017
SURVEYED BY: ML/JL
DRAWN BY: LPS
APPROVED BY: RMH
SHEET: 1 OF 1

MEWBOURNE OIL COMPANY
PADUCA 7/6 W1ED FEDERAL COM #2H
 (2500' FNL & 570' FWL)
 SECTION 7, T26S, R32E
 N. M. P. M., LEA COUNTY, NEW MEXICO

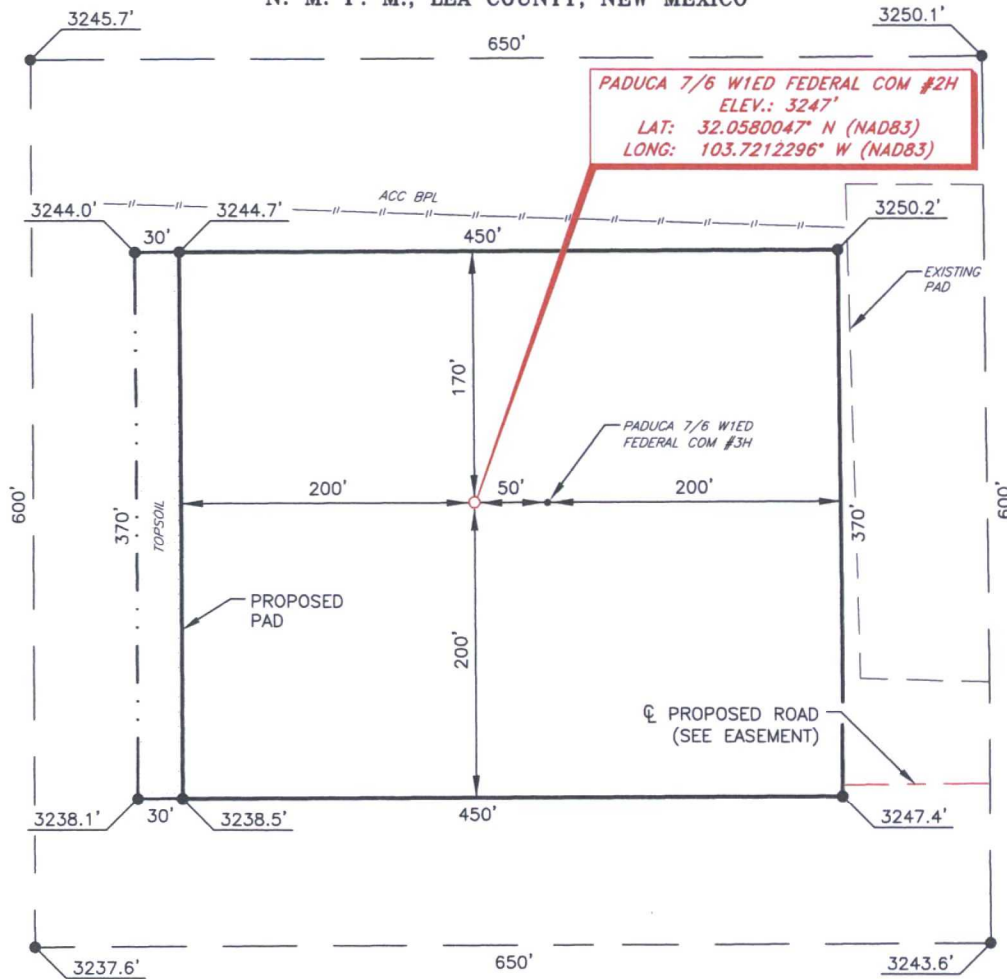

DIRECTIONS TO LOCATION

From the intersection of CR-1 (Orla Hwy.) and Pipeline Rd;
 Go West on Pipeline Rd. approx. 2.5 miles to a lease road on the left;
 Turn left and go South approx. 0.4 miles to a lease road on the right;
 Turn right and go West approx. 0.2 miles to an existing well pad;
 Turn left and go South to South edge of existing well pad to a proposed road;
 Go South for approx 65 feet and turn West, following proposed road approx. 450 feet to location on the right;

I, R. M. Howett, a N. M. Professional Surveyor, hereby certify that I prepared this unclassified survey of a well location from an actual survey made on the ground under my direct supervision, said survey and plat meet the Min. Stats. for Land Surveying in the State of N. M. and are true and correct to the best of my knowledge and belief.

Robert M. Howett
 Robert M. Howett NM PS 19680

SCALE: 1" = 100'
 0 50 100

BEARINGS ARE
 NAD 83 GRID - NM EAST
 DISTANCES ARE GROUND

Firm No.: NM 4655451

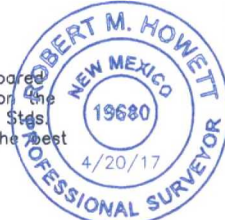

Copyright 2016 - All Rights Reserved

NO.	REVISION	DATE
JOB NO.:	LS1509541R	
DWG. NO.:	1509541PAD	

RRC

308 W. BROADWAY ST., HOBBS, NM 88240 (575) 964-8200

SCALE: 1" = 100'
DATE: 4-17-2017
SURVEYED BY: ML/JL
DRAWN BY: LPS
APPROVED BY: RMH
SHEET: 1 OF 1

**MEWBOURNE OIL COMPANY
PROPOSED ACCESS ROAD FOR THE
PADUCA 7/6 FEDERAL COM WELL LOCATIONS
SECTION 7, T26S, R32E,
N. M. P. M., LEA CO., NEW MEXICO**

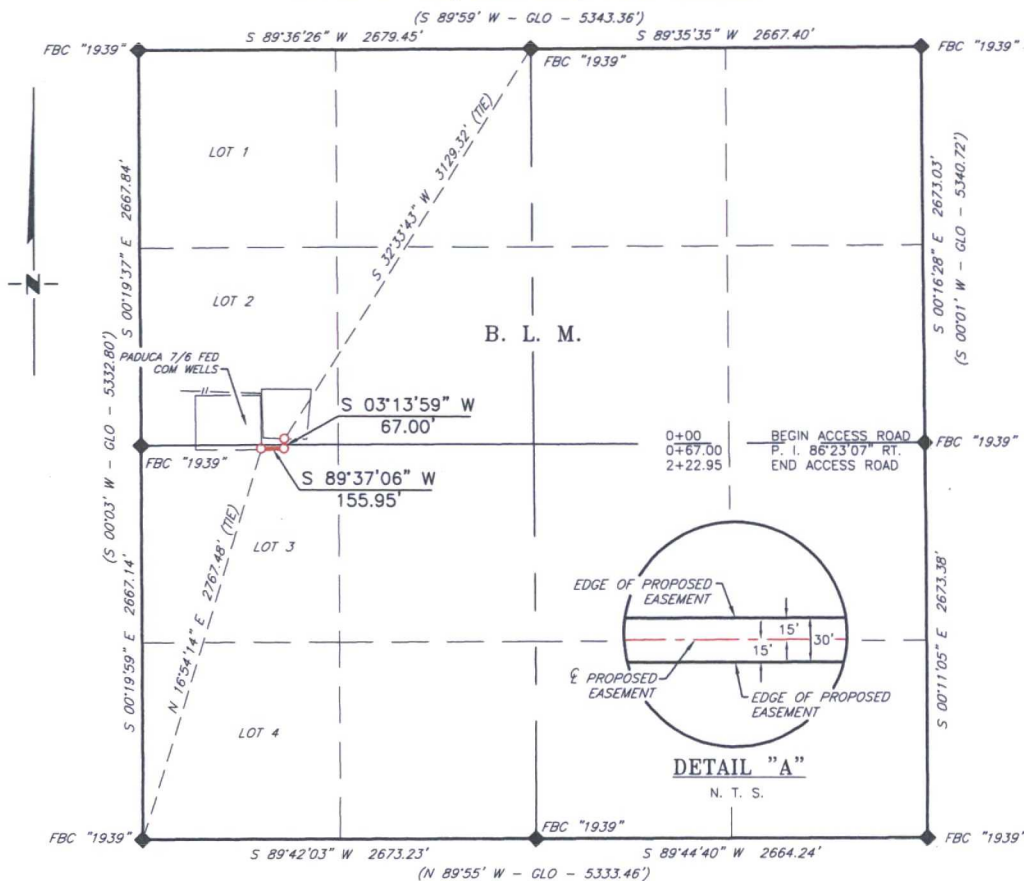

DESCRIPTION

A strip of land 30 feet wide, being 222.95 feet or 13.512 rods in length, lying in Section 7, Township 26 South, Range 32 East, N. M. P. M., Eddy County, New Mexico, being 15 feet left and 15 feet right of the following described survey of a centerline across B. L. M. land:

BEGINNING at Engr. Sta. 0+00, a point in Lot 2, Section 7, which bears, S 32°33'43" W, 3,129.32 feet from a brass cap, stamped "1939", found for the North quarter corner of Section 7;

Thence S 03°13'59" W, 67.00 feet, to Engr. Sta. 0+67.00, a P. I. of 86°23'07" right;

Thence S 89°37'06" W, 155.95 feet to Engr. Sta. 2+22.95, the End of Survey, a point in Lot 3, Section 7, which bears, N 16°54'14" E, 2,767.48 feet from a brass cap, stamped "1939", found for the Southwest corner of Section 7.

Said strip of land contains 0.154 acres, more or less, and is allocated by forties as follows:

SCALE: 1" = 1000'	LOT 2	2.530 Rods	0.029 Acres
0 500' 1000'	LOT 3	10.982 Rods	0.125 Acres

BEARINGS ARE GRID NAD 83
NM EAST
DISTANCES ARE HORIZ. GROUND.

LEGEND
() RECORD DATA - GLO
FOUND MONUMENT
AS NOTED
PROPOSED ACCESS
ROAD

I, R. M. Howett, a N. M. Professional Surveyor, hereby certify that I prepared this plat from an actual survey made on the ground under my direct supervision, said survey and plat meet the Min. Stds. for Land Surveying in the State of N. M. and are true and correct to the best of my knowledge and belief.

Robert M. Howett
Robert M. Howett NM PS 19680

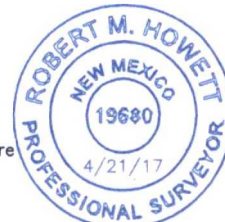

Firm No.: NM 4655451

Copyright 2016 - All Rights Reserved

NO.	REVISION	DATE
JOB NO.:	LS1509541R	
DWG. NO.:	1509541RD	

RRC

308 W. BROADWAY ST., HOBBS, NM 88240 (575) 964-8200

SCALE: 1" = 1000'
DATE: 4-17-2017
SURVEYED BY: ML/JL
DRAWN BY: RMH
APPROVED BY: RMH
SHEET: 1 OF 1