

District I - (575) 393-6161
1625 N. French Dr., Hobbs, NM 88240
District II - (575) 748-1283
811 S. First St., Artesia, NM 88210
District III - (505) 334-6178
1000 Rio Brazos Rd. Aztec, NM 87410
District IV - (505) 476-3460
1220 S. St. Francis Dr., Santa Fe, NM 87505

State of New Mexico
Energy, Minerals and Natural Resources
OIL CONSERVATION DIVISION
1220 South St. Francis Dr.
Santa Fe, NM 87505

Form C-103
Revised July 18, 2013

HOBBS OCD

SEP 11 2017

RECEIVED

WELL API NO. 30-025-24972
5. Indicate Type of Lease STATE <input type="checkbox"/> FEE <input checked="" type="checkbox"/>
6. State Oil & Gas Lease No.
7. Lease Name or Unit Agreement Name Grizzell (23107)
8. Well Number 11
9. OGRID Numer 873
10. Pool Name or Wildcat Penrose Skelly; Grayburg (50350)

SUNDRY NOTICES AND REPORTS ON WELLS

(DO NOT USE THIS FORM FOR PROPOSALS TO DRILL OR DEEPEN OR PLUG BACK TO A DIFFERENT RESERVIOR. USE "APPLICATION FOR PERMIT" (FORM C-101) FOR SUCH PROPOSALS.)

1. Type of Well: Oil Well <input type="checkbox"/> Gas Well <input checked="" type="checkbox"/> Other <input type="checkbox"/> Injection <input type="checkbox"/>
2. Name of Operator Apache Corporation
3. Address of Operator 303 Veterans Airpark Lane, Ste. 3000, Midland, TX 79705
4. Well Location Unit Letter P : 1300 feet from the S line and 1139 feet from t E line Section 8 Township 22S Range 37E NMPM County Lea
11. Elevation (Show whether DR, RKB, RT, GR, etc.) 3407' GL

12. Check Appropriate Box To Indicate Nature of Notice, Report, or Other Data

NOTICE OF INTENTION TO:

PERFORM REMEDIAL WORK	<input type="checkbox"/>	PLUG AND ABANDON	<input checked="" type="checkbox"/>
TEMPORARILY ABANDON	<input type="checkbox"/>	CHANGE PLANS	<input type="checkbox"/>
PULL OR ALTER CASING	<input type="checkbox"/>	MULTIPLE COMPL	<input type="checkbox"/>
DOWNHOLE COMMINGLE	<input type="checkbox"/>		
CLOSED-LOOP SYSTEM	<input type="checkbox"/>		
OTHER:	<input type="checkbox"/>	OTHER:	<input type="checkbox"/>

SUBSEQUENT REPORT OF:

REMEDIAL WORK	<input type="checkbox"/>	ALT	<input type="checkbox"/>
COMMENCE DRILLING OPNS.	<input type="checkbox"/>	P A I	<input type="checkbox"/>
CASING/CEMENT JOB	<input type="checkbox"/>		

INT TO PA 2my
P&A NR _____
P&A R _____

13. Describe proposed or completed operations. (Clearly state all pertinent details, and give pertinent dates, including estimated date of starting any proposed work.) SEE RULE 19.15.7.14 NMAC. For Multiple Completions: Attach wellbore diagram or proposed completion or recompletion.

Apache Corporation proposes to P&A the above mentioned well by the attached procedure. A closed loop system will be used for all fluids from this wellbore and disposed of required by OCD Rule 19.15.17.14 NMAC.

Spud Date:

**NOTIFY OCD 24 HOURS PRIOR TO
BEGINNING PLUGGING OPERATIONS**

I hereby certify that the information above is true and complete to the best of my knowledge and belief.

SIGNATURE Guinn Burks TITLE Sr. Reclamation Foreman DATE 9/1/17

Type or print name Guinn Burks E-mail add. guinn.burks@apachecorp.com PHONE: 432-556-9143

For State Use Only

APPROVED BY: Mark Whitaker TITLE P.E.S. DATE 09/12/2017

Conditions of Approval (if any):



WELL BORE INFO.

LEASE NAME	Grizzell
WELL #	11
API #	30-025-24972
COUNTY	LEA

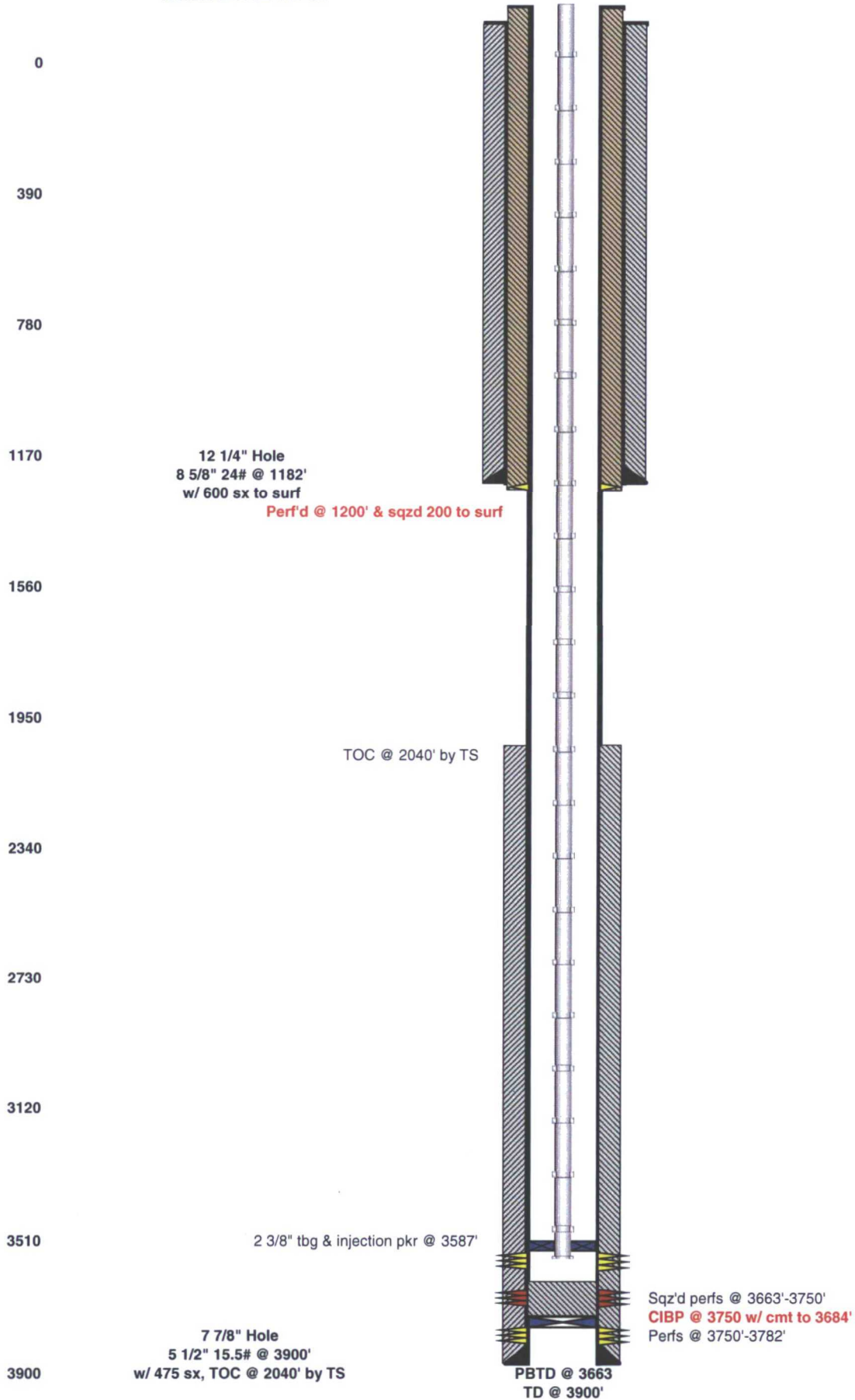



WELL BORE INFO.

LEASE NAME

Grizzell

WELL #

11

API #

30-025-24972

COUNTY

LEA

Proposed Procedure

0

390

780

1170

1560

1950

2340

2730

3120

3510

3900

12 1/4" Hole
8 5/8" 24# @ 1182'
w/ 600 sx to surf

Perf'd @ 1200' & sqzd 200 to surf

TOC @ 2040' by TS

2 3/8" tbg & injection pkr @ 3587'

7 7/8" Hole
5 1/2" 15.5# @ 3900'
w/ 475 sx, TOC @ 2040' by TS

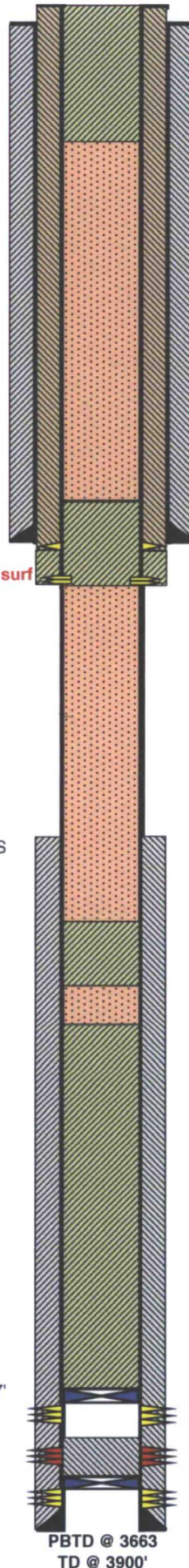

4. PUH & spot 20 sx Class "C" cmt from 200' to surf.
(Water Board)

3. PUH & perf @ 1270' & sqz 50 sx Class "C" cmt from
1270'-1070' WOC/TAG (Surf Shoe & Top of Salt)

2. PUH & spot 25 sx Class "C" cmt from 2460'-2210'
WOC/TAG (Base of Salt)

1. MIRU P&A rig. POOH & LD injection tbg & pkr. RIH
w/WL & set CIBP @ 3550'. RIH w/tbg & CIRC w/ MLF &
spot 105 sx Class "C" cmt from 3550'-2500' WOC/TAG
(Grayburg, Queen, 7Rvrs & Yates)

Sqz'd perms @ 3663'-3750'
CIBP @ 3750 w/ cmt to 3684'
Perfs @ 3750'-3782'

PBD @ 3663
TD @ 3900'