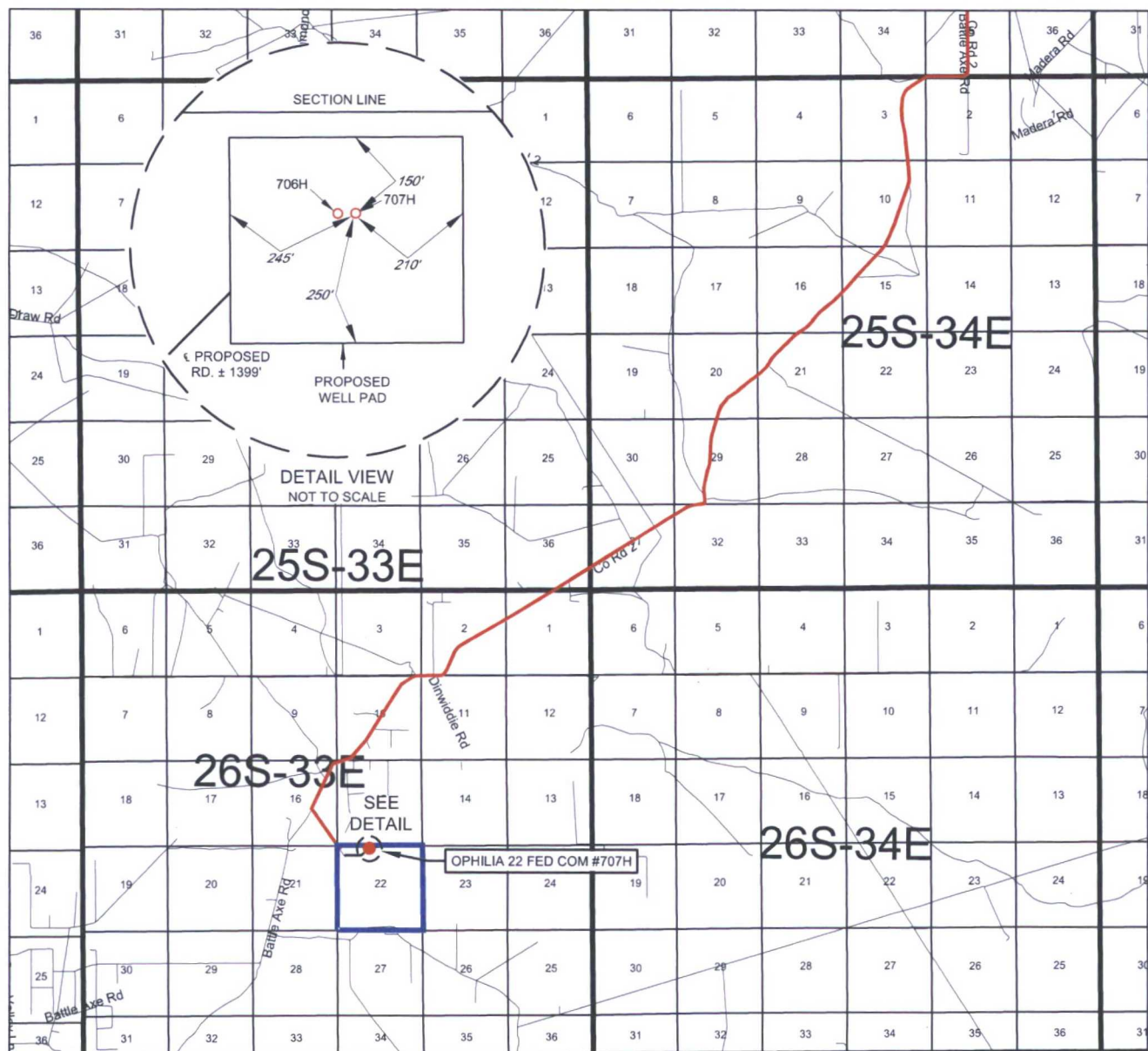

EXHIBIT 2 VICINITY MAP



LEASE NAME & WELL NO.: OPHELIA 22 FED COM #707H

SECTION 22 TWP 26-S RGE 33-E SURVEY N.M.P.M.

COUNTY LEA STATE NM

DESCRIPTION 200' FNL & 2001' FWL

DISTANCE & DIRECTION

FROM INT. OF NM-18 N. & NM-128, GO WEST ON NM-128 ±14.1 MILES, THENCE
SOUTHWEST (LEFT) ON BATTLE AXE RD. ±13.2 MILES, THENCE WEST (RIGHT)
ON BATTLE AXE RD./J-2 ±0.3 MILES, THENCE SOUTHEAST (LEFT) ON DINWIDDIE
RD. ±2.5 MILES, THENCE SOUTH (RIGHT) ON LEASE RD. ±3.2 MILES, THENCE
NORTHWEST (RIGHT) ON A LEASE RD. ±1428 FEET, THENCE NORTH (RIGHT) ON
A PROPOSED RD. ±2950 FEET, THENCE WEST (LEFT) ON A PROPOSED RD.
±1010 FEET TO A POINT ±292 FEET NORTHEAST OF THE LOCATION.

THIS EASEMENT/SERVITUDE LOCATION SHOWN HEREON HAS BEEN SURVEYED ON THE GROUND UNDER MY SUPERVISION AND PREPARED ACCORDING TO THE EVIDENCE FOUND AT THE TIME OF SURVEY, AND DATA PROVIDED BY EOG RESOURCES, INC. THIS CERTIFICATION IS MADE AND LIMITED TO THOSE PERSONS OR ENTITIES SHOWN ON THE FACE OF THIS PLAT AND IS NON-TRANSFERABLE. THIS SURVEY IS CERTIFIED FOR THIS TRANSACTION ONLY.

ALL BEARINGS, DISTANCES, AND COORDINATE VALUES CONTAINED HEREON ARE GRID BASED UPON THE NEW MEXICO STATE PLANE COORDINATE SYSTEM, EAST ZONE OF THE NORTH AMERICAN DATUM 1927, U.S. SURVEY FEET.



SCALE: 1" = 10000'
 0' 5000' 10000'



TOPOGRAPHIC
 LOYALTY INNOVATION LEGACY

1400 EVERMAN PARKWAY, Ste. 197 • FT. WORTH, TEXAS 76140
 TELEPHONE: (817) 744-7512 • FAX (817) 744-7548
 2903 NORTH BIG SPRING • MIDLAND, TEXAS 79705
 TELEPHONE: (432) 682-1653 OR (800) 767-1653 • FAX (432) 682-1743
 WWW.TOPOGRAPHIC.COM

EXHIBIT 2A

SECTION 22, TOWNSHIP 26-S, RANGE 33-E, N.M.P.M.
LEA COUNTY, NEW MEXICO

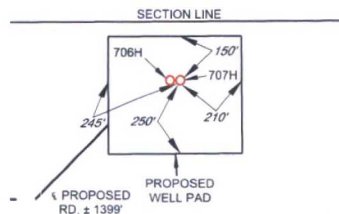
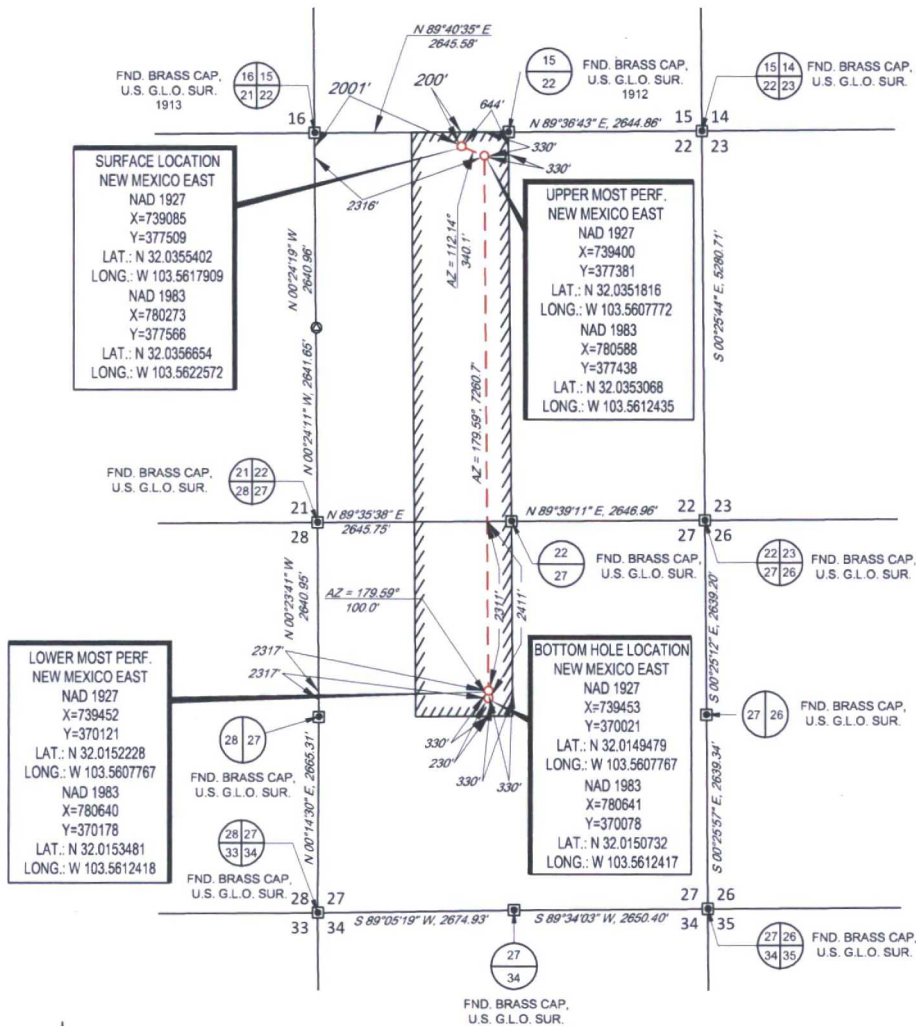

DETAIL VIEW
SCALE: 1" = 500'

LEASE NAME & WELL NO.: OPHELIA 22 FED COM #707H

SECTION 22 TWP 26-S RGE 33-E SURVEY N.M.P.M.
COUNTY LEA STATE NM
DESCRIPTION 200' FNL & 2001' FWL

DISTANCE & DIRECTION

FROM INT. OF NM-18 N. & NM-128, GO WEST ON NM-128 ±14.1 MILES, THENCE
SOUTHWEST (LEFT) ON BATTLE AXE RD. ±13.2 MILES, THENCE WEST (RIGHT)
ON BATTLE AXE RD./J-2 ±0.3 MILES, THENCE SOUTHEAST (LEFT) ON DINWIDDIE
RD. ±2.5 MILES, THENCE SOUTH (RIGHT) ON LEASE RD. ±3.2 MILES, THENCE
NORTHWEST (RIGHT) ON A LEASE RD. ±1428 FEET, THENCE NORTH (RIGHT) ON
A PROPOSED RD. ±2950 FEET, THENCE WEST (LEFT) ON A PROPOSED RD.
±1010 FEET TO A POINT ±292 FEET NORTHEAST OF THE LOCATION.

ALL BEARINGS, DISTANCES, AND COORDINATE VALUES CONTAINED HEREON ARE GRID
BASED UPON THE NEW MEXICO STATE PLANE COORDINATE SYSTEM, EAST ZONE OF THE
NORTH AMERICAN DATUM 1927, U.S. SURVEY FEET

THIS EASEMENT/SERVITUDE LOCATION SHOWN HEREON HAS BEEN SURVEYED ON THE GROUND
UNDER MY SUPERVISION AND PREPARED ACCORDING TO THE EVIDENCE FOUND AT THE TIME OF
SURVEY, AND DATA PROVIDED BY EOG RESOURCES, INC. THIS CERTIFICATION IS MADE AND LIMITED
TO THOSE PERSONS OR ENTITIES SHOWN ON THE FACE OF THIS PLAT AND IS NON-TRANSFERABLE.
THIS SURVEY IS CERTIFIED FOR THIS TRANSACTION ONLY.



Michael Blake Brown, P.S. No. 18329
MARCH 2, 2017

TOPOGRAPHIC
LOYALTY INNOVATION LEGACY
1400 EVERMAN PARKWAY, Ste. 197 • FT. WORTH, TEXAS 76140
TELEPHONE: (817) 744-7512 • FAX: (817) 744-7548
2903 NORTH BIG SPRING • MIDLAND, TEXAS 79705
TELEPHONE: (432) 882-1653 OR (800) 767-1653 • FAX: (432) 682-1743
WWW.TOPOGRAPHIC.COM

EXHIBIT 5

SECTION 22, TOWNSHIP 26-S, RANGE 33-E, N.M.P.M.
LEA COUNTY, NEW MEXICO

OPHELIA 22 FED COM AREA SKETCH

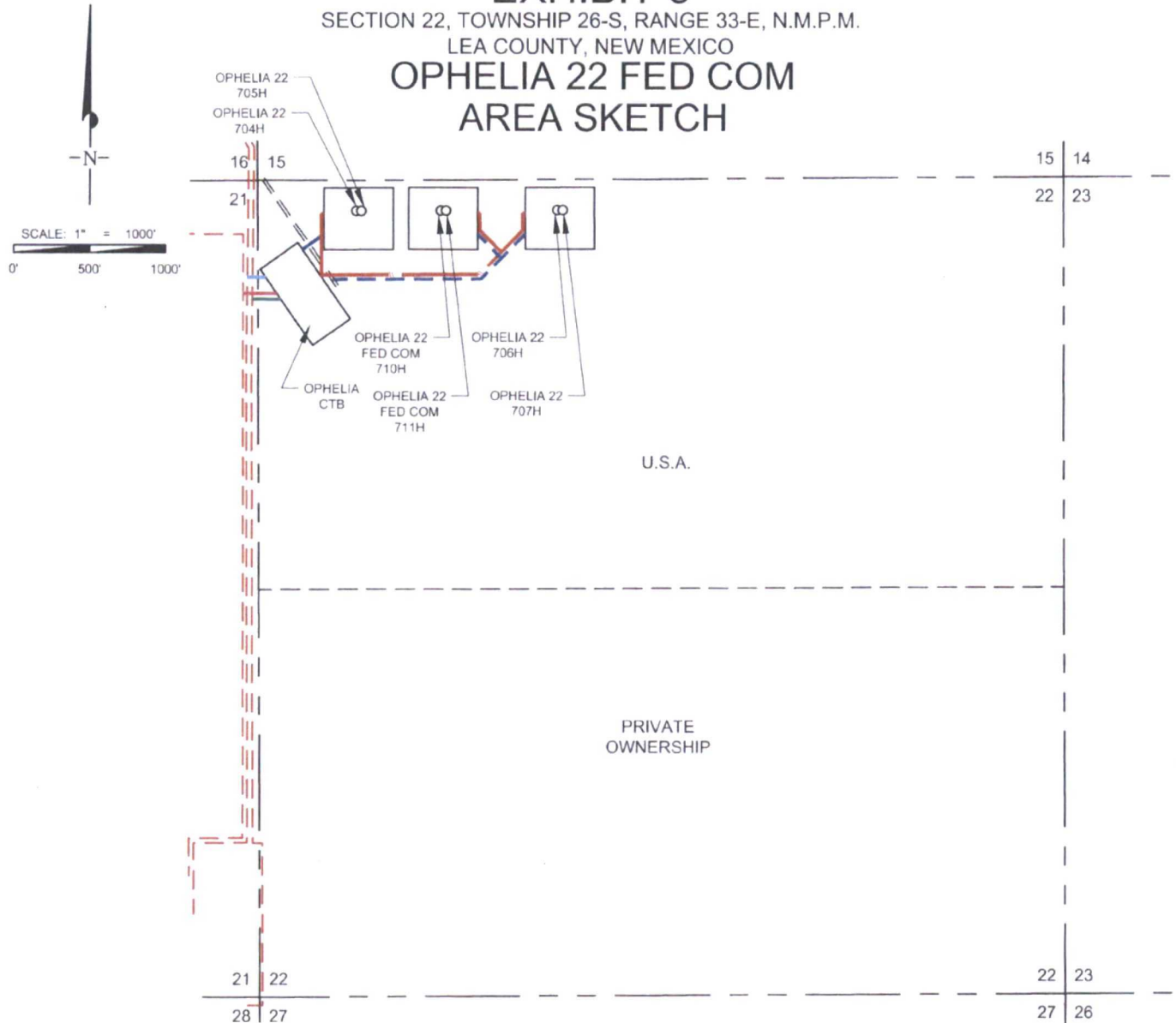

PROPOSED FLOWLINE
-TOTAL FOOTAGES.....±2308 FT

OPHELIA 22
#704H & #705H TO CTB.....±410 FT

OPHELIA 22 FED COM
#710H & #711H TO CTB.....±1575 FT

OPHELIA 22
#706H & #707H TO CTB.....±1984 FT

PROPOSED ROAD
-TOTAL FOOTAGES.....±1779 FT

OPHELIA 22
#704H & #705H TO LEASE ROAD.....±120 FT

OPHELIA 22 FED COM
#710H & #711H TO
#706H & #707H PROPOSED ROAD.....±221 FT

OPHELIA 22
#706H, & #707H TO CTB.....±1388 FT

OPHELIA CTB TO LEASE ROAD.....±50 FT

PROPOSED WATER LINE
-TOTAL FOOTAGES.....±121 FT

OPHELIA 22 FED COM CTB
TO TIE-IN.....±121 FT



— GAS — PROPOSED GAS LINE
-TOTAL FOOTAGES.....±186 FT

OPHELIA 22 FED COM CTB
TO TIE-IN.....±186 FT

— OHE — PROPOSED ELECTRIC LINE
-TOTAL FOOTAGES.....±221 FT

OPHELIA 22 FED COM CTB
TO TIE-IN.....±221 FT

OPHELIA FED COM
AREA SKETCH

REVISION:

INT DATE

DATE: 03/20/2017

FILE: SK_OPHELIA_22_FED_COM_AREA_SKETCH

DRAWN BY: EAH

SHEET: 1 OF 1

EXHIBIT 3

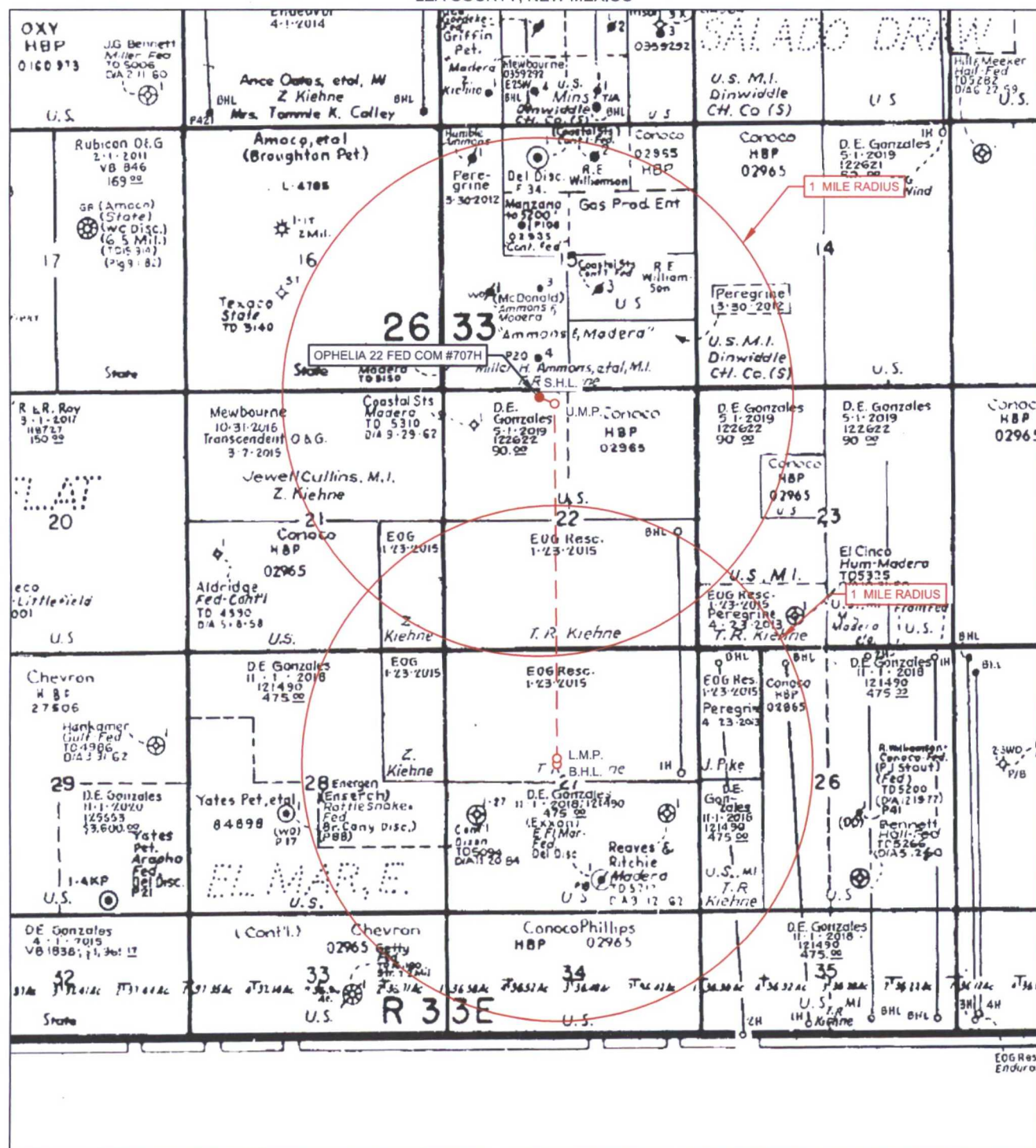
SECTION 22, TOWNSHIP 26-S, RANGE 33-E, N.M.P.M.
LEA COUNTY, NEW MEXICO

LEASE NAME & WELL NO.: _____ OPHELIA 22 FED COM #707H

SCALE: NTS

#707H LATITUDE _____ N 32.0355402

#707H LONGITUDE _____ W 103.5617909

ALL BEARINGS, DISTANCES, AND COORDINATE VALUES CONTAINED HEREON ARE GRID
BASED UPON THE NEW MEXICO STATE PLANE COORDINATE SYSTEM, EAST ZONE OF THE
NORTH AMERICAN DATUM 1927, U.S. SURVEY FEET

THIS EASEMENT/SERVITUDE LOCATION SHOWN HEREON HAS BEEN SURVEYED ON THE GROUND
UNDER MY SUPERVISION AND PREPARED ACCORDING TO THE EVIDENCE FOUND AT THE TIME OF
SURVEY, AND DATA PROVIDED BY EOG RESOURCES, INC. THIS CERTIFICATION IS MADE AND LIMITED
TO THOSE PERSONS OR ENTITIES SHOWN ON THE FACE OF THIS PLAT AND IS NON-TRANSFERABLE.
THIS SURVEY IS CERTIFIED FOR THIS TRANSACTION ONLY.



1400 EVERMAN PARKWAY, Ste. 197 • FT. WORTH, TEXAS 76140
TELEPHONE: (817) 744-7512 • FAX (817) 744-7548
2903 NORTH BIG SPRING • MIDLAND, TEXAS 79705
TELEPHONE: (432) 682-1653 OR (800) 767-1653 • FAX (432) 682-1743
WWW.TOPOGRAPHIC.COM