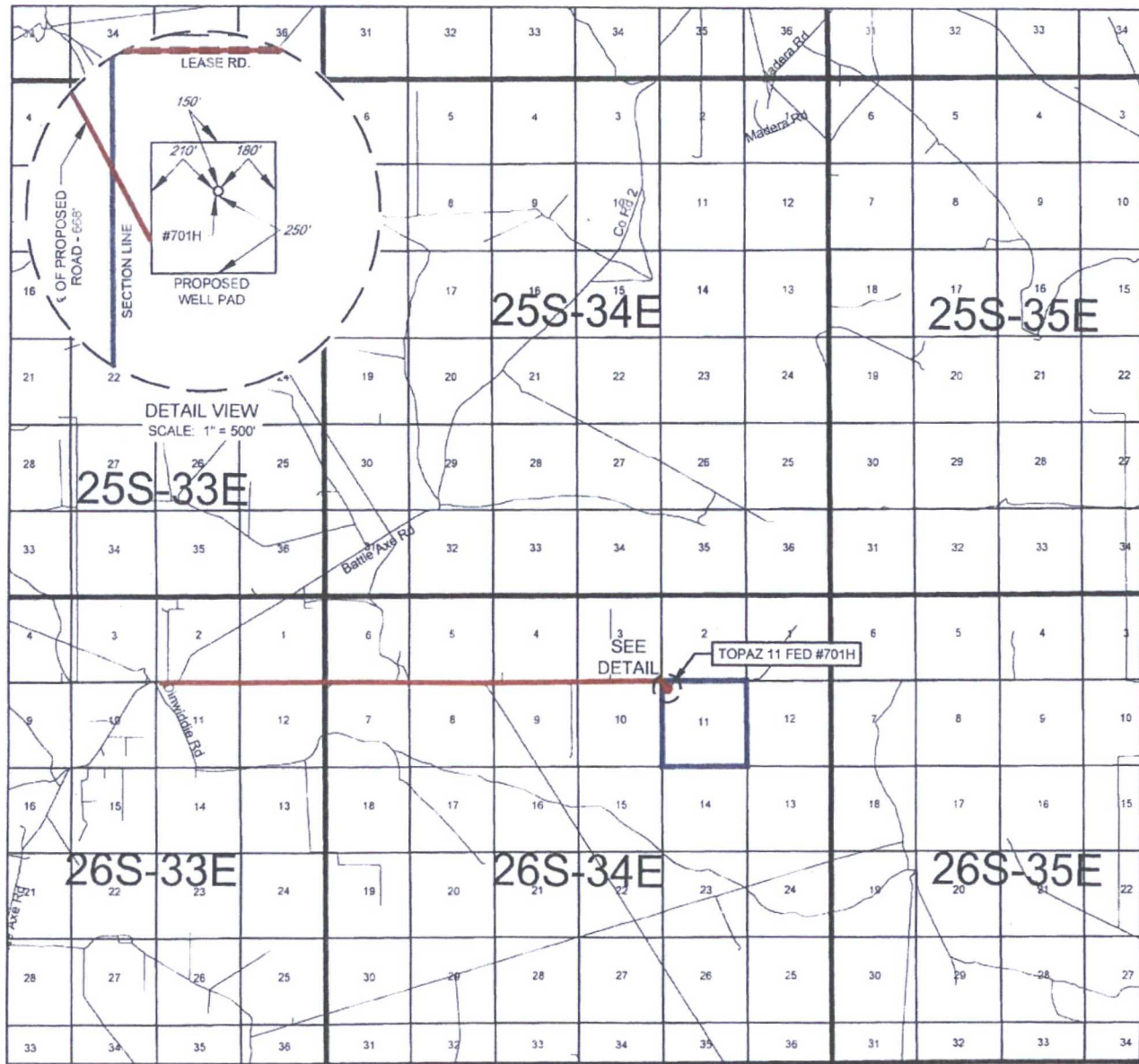

EXHIBIT 2 VICINITY MAP



LEASE NAME & WELL NO.: TOPAZ 11 FED #701H

SECTION 11 TWP 26-S RGE 34-E SURVEY N.M.P.M.
COUNTY LEA STATE NM
DESCRIPTION 483' FNL & 330' FWL

DISTANCE & DIRECTION

FROM INT. OF NM-2 & BATTLE AXE RD., GO EAST ON BATTLE AXE RD. ± 0.3 MILES, THENCE CONTINUE EAST ON LEASE RD. ± 5.7 MILES, THENCE SOUTHEAST (RIGHT) ON A PROPOSED RD. ± 668 FEET TO A POINT ± 258 FEET SOUTHWEST OF THE LOCATION.

THIS EASEMENT/SERVITUDE LOCATION SHOWN HEREON HAS BEEN SURVEYED ON THE GROUND UNDER MY SUPERVISION AND PREPARED ACCORDING TO THE EVIDENCE FOUND AT THE TIME OF SURVEY, AND DATA PROVIDED BY EOG RESOURCES, INC. THIS CERTIFICATION IS MADE AND LIMITED TO THOSE PERSONS OR ENTITIES SHOWN ON THE FACE OF THIS PLAT AND IS NON-TRANSFERABLE. THIS SURVEY IS CERTIFIED FOR THIS TRANSACTION ONLY.

ALL BEARINGS, DISTANCES, AND COORDINATE VALUES CONTAINED HEREON ARE GRID BASED UPON THE NEW MEXICO STATE PLANE COORDINATE SYSTEM, EAST ZONE OF THE NORTH AMERICAN DATUM 1927, U.S. SURVEY FEET



SCALE: 1" = 10000'
0' 5000' 10000'



TOPOGRAPHIC
LOYALTY INNOVATION LEGACY

1400 EVERMAN PARKWAY, Ste. 197 • FT. WORTH, TEXAS 76140
TELEPHONE: (817) 744-7512 • FAX (817) 744-7548
2903 NORTH BIG SPRING • MIDLAND, TEXAS 79705
TELEPHONE: (432) 682-1653 OR (800) 767-1653 • FAX (432) 682-1743
WWW.TOPOGRAPHIC.COM

EXHIBIT 5

SECTION 2, 10, 11, TOWNSHIP 26 SOUTH, RANGE 34 EAST, N.M.P.M.
LEA COUNTY, NEW MEXICO

TOPAZ 11 FED OVERALL



SCALE: 1" = 1000'
0' 500' 1000'

STATE OF
NEW MEXICO

U.S.A.

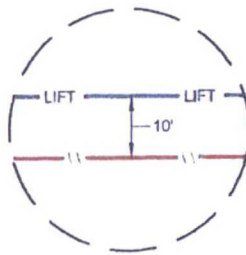
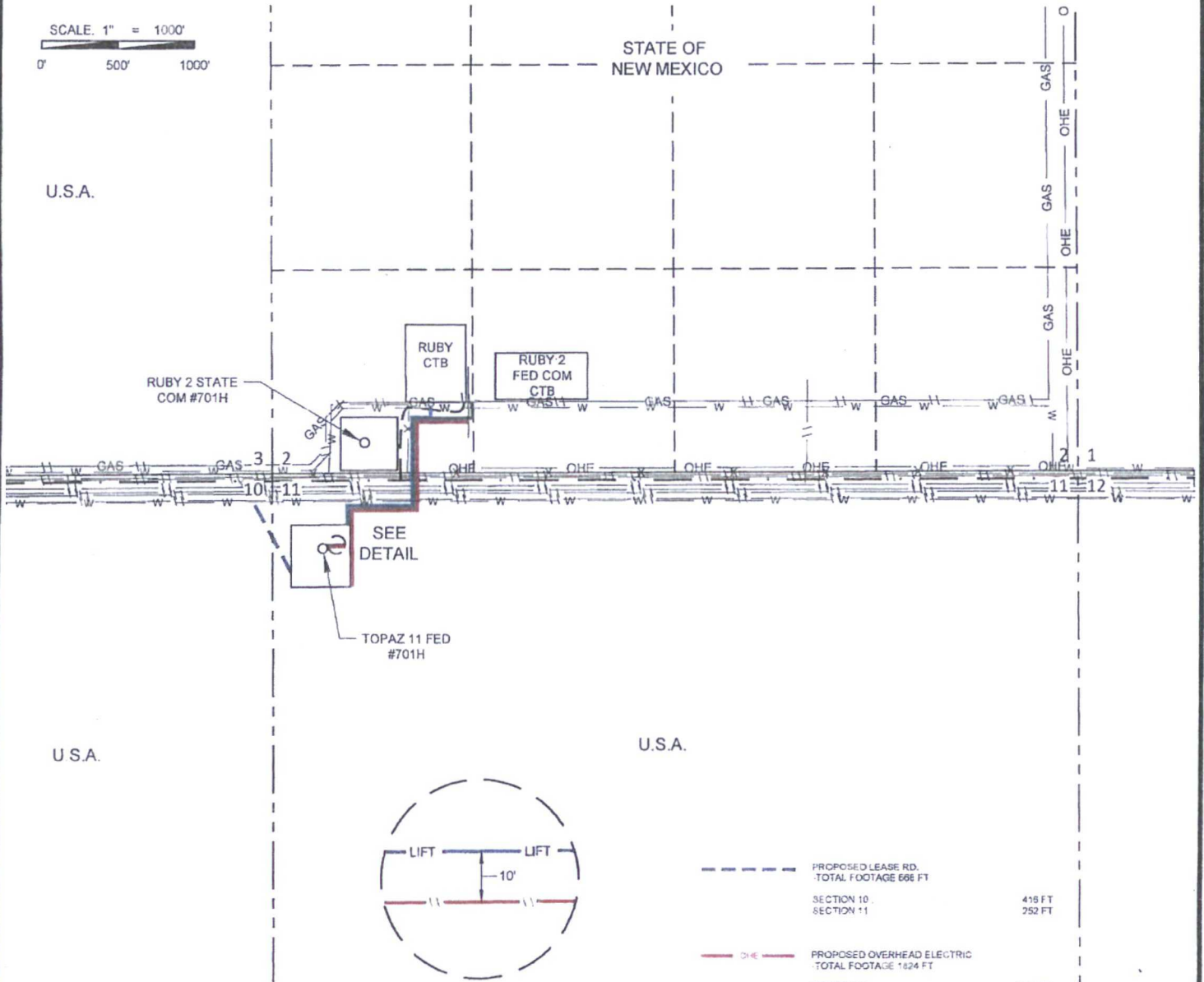

DETAIL VIEW
SCALE: 1" = 30'



---	PROPOSED LEASE RD. TOTAL FOOTAGE 666 FT	
	SECTION 10	419 FT
	SECTION 11	252 FT
---	PROPOSED OVERHEAD ELECTRIC TOTAL FOOTAGE 1824 FT	
	SECTION 11	1160 FT
	SECTION 2, SW1/4 SW1/4	664 FT
---	GAS SALES LINE TOTAL FOOTAGE 1605 FT	
	SECTION 11	760 FT
	SECTION 2, SW1/4 SW1/4	845 FT
---	WATER LINE TOTAL FOOTAGE 1312 FT	
	SECTION 11	760 FT
	SECTION 2, SW1/4 SW1/4	552 FT
---	GAS LIFT LINE TOTAL FOOTAGE 150 FT	
	SECTION 11	150 FT
---	FLOWLINE TOTAL FOOTAGE 150 FT	
	SECTION 11	150 FT

TOPAZ 11 FED COM OVERALL	REVISION:	
	GJU	03/02/17
DATE: 02/22/17		
FILE: SK_TOPAZ_11_FED_OVERALL_REV1		
DRAWN BY: GJU		
SHEET: 1 OF 1		

EXHIBIT 2C

RECLAMATION AND FACILITY DIAGRAM - PRODUCTION FACILITIES DIAGRAM

SECTION 11, TOWNSHIP 26-S, RANGE 34-E, N.M.P.M.
LEA COUNTY, NEW MEXICO

DETAIL VIEW
SCALE: 1" = 60'

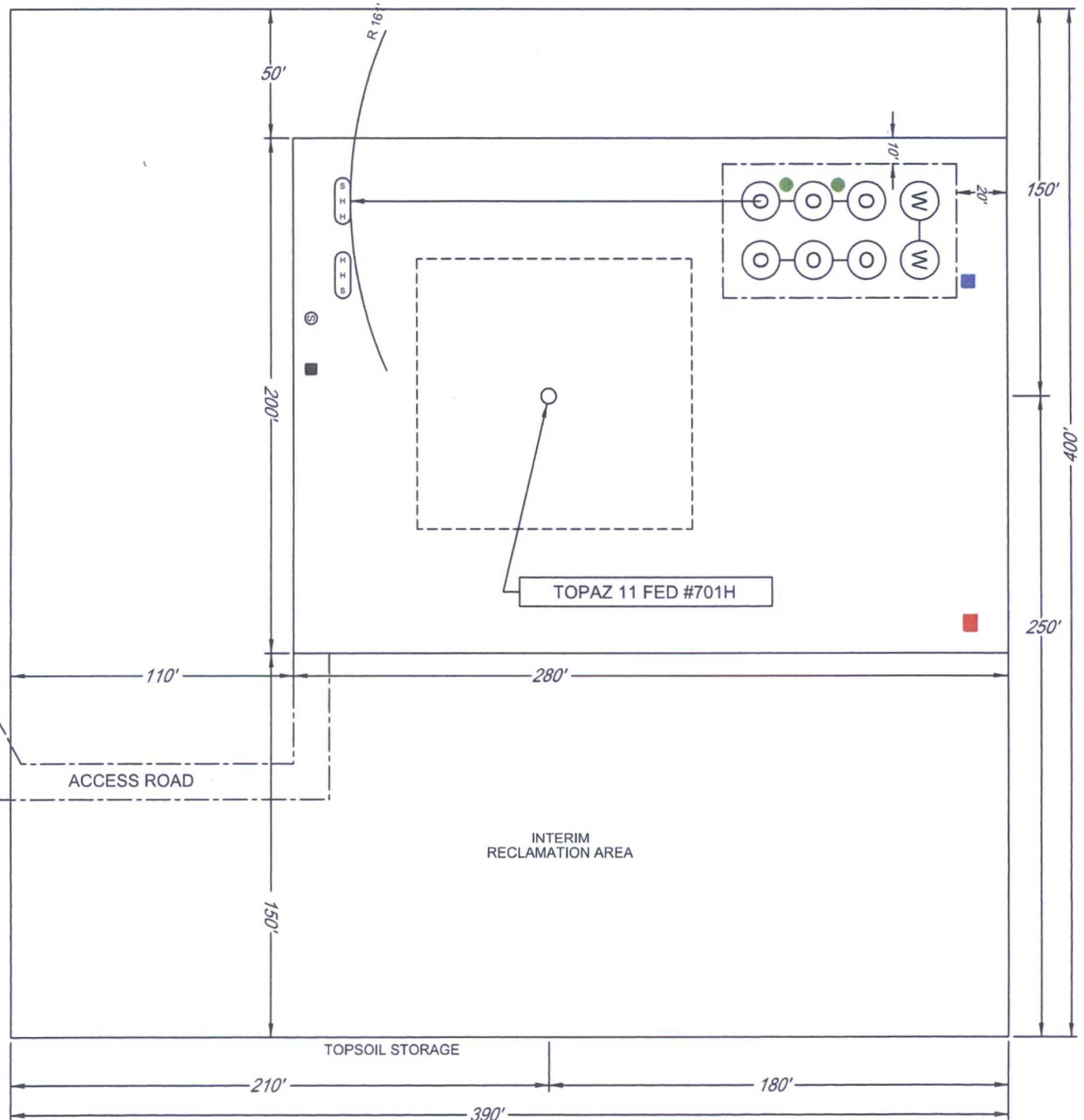

LEASE NAME & WELL NO.: TOPAZ 11 FED #701H
#701H LATITUDE N 32.0637511 #701H LONGITUDE W 103.4477344

EXHIBIT 3

SECTION 11, TOWNSHIP 26-S, RANGE 34-E, N.M.P.M.
LEA COUNTY, NEW MEXICO

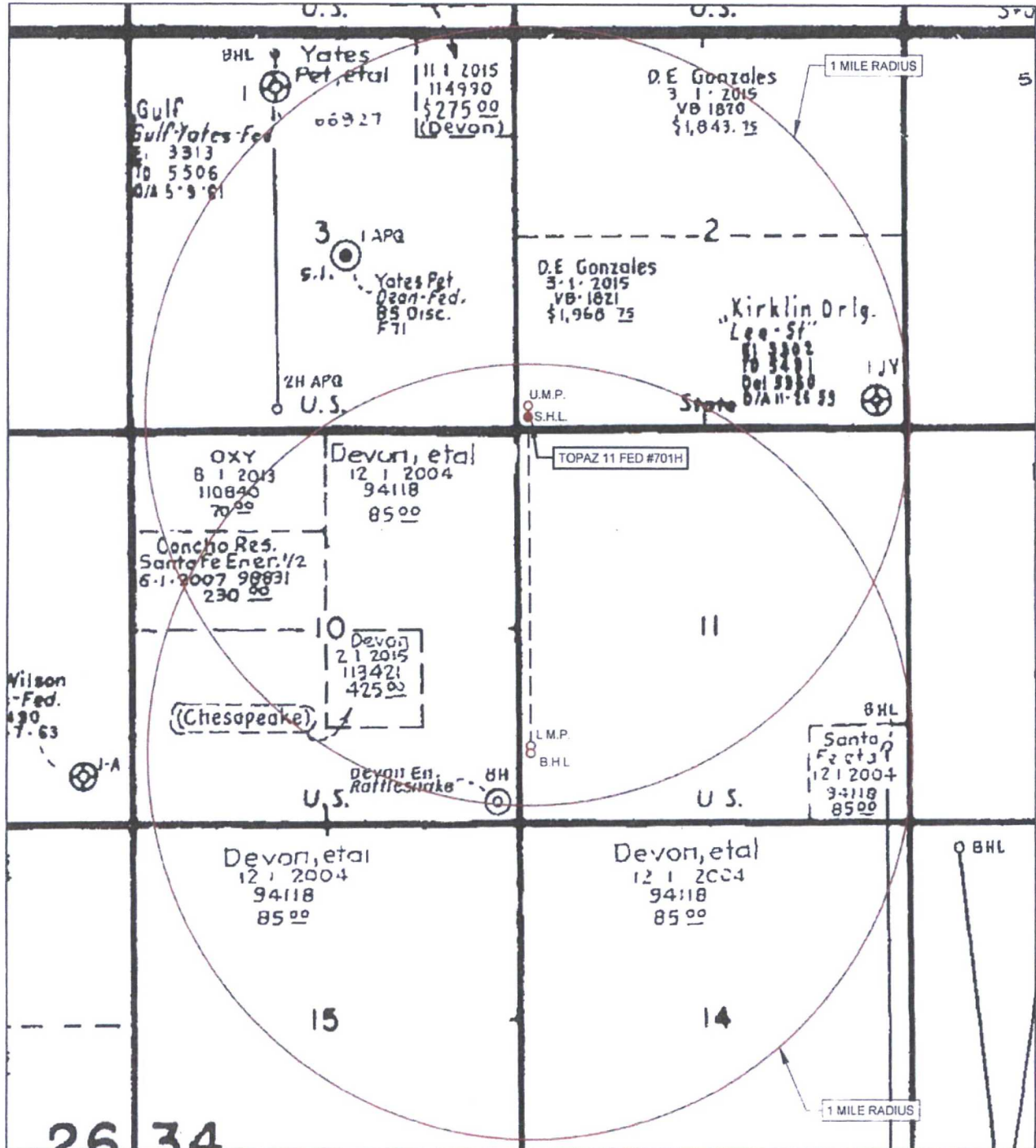

LEASE NAME & WELL NO.: TOPAZ 11 FED #701H

SCALE: NTS

#701H LATITUDE N 32.0637511

#701H LONGITUDE W 103.4477344

ALL BEARINGS, DISTANCES, AND COORDINATE VALUES CONTAINED HEREON ARE GRID
BASED UPON THE NEW MEXICO STATE PLANE COORDINATE SYSTEM, EAST ZONE OF THE
NORTH AMERICAN DATUM 1927 U.S. SURVEY FEET

THIS EASEMENT/SERVITUDE LOCATION SHOWN HEREON HAS BEEN SURVEYED ON THE GROUND
UNDER MY SUPERVISION AND PREPARED ACCORDING TO THE EVIDENCE FOUND AT THE TIME OF
SURVEY, AND DATA PROVIDED BY EOG RESOURCES, INC. THIS CERTIFICATION IS MADE AND LIMITED
TO THOSE PERSONS OR ENTITIES SHOWN ON THE FACE OF THIS PLAT AND IS NON-TRANSFERABLE
THIS SURVEY IS CERTIFIED FOR THIS TRANSACTION ONLY



TOPOGRAPHIC
LOYALTY INNOVATION LEGACY

1400 EVERMAN PARKWAY, Ste. 197 • FT. WORTH, TEXAS 76140
TELEPHONE: (817) 744-7512 • FAX: (817) 744-7548
2903 NORTH BIG SPRING • MIDLAND, TEXAS 79705
TELEPHONE: (432) 682-1653 OR (800) 767-1653 • FAX: (432) 682-1743
WWW.TOPOGRAPHIC.COM

EXHIBIT 2C

RECLAMATION AND FACILITY DIAGRAM - PRODUCTION FACILITIES DIAGRAM

SECTION 11, TOWNSHIP 26-S, RANGE 34-E, N.M.P.M.
LEA COUNTY, NEW MEXICO

DETAIL VIEW
SCALE: 1" = 60'

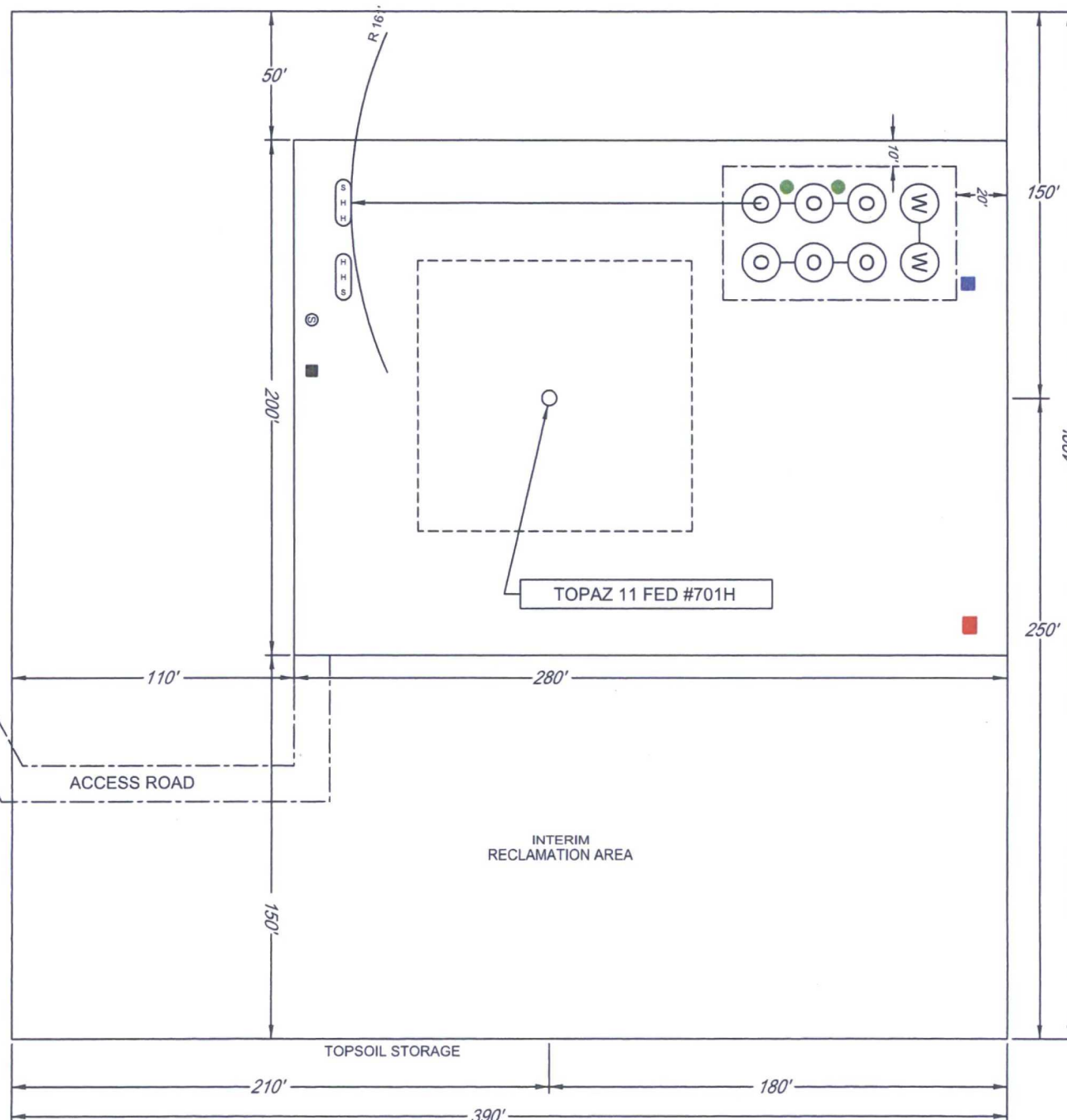

LEASE NAME & WELL NO.: TOPAZ 11 FED #701H
#701H LATITUDE N 32.0637511 #701H LONGITUDE W 103.4477344