

UNITED STATES
DEPARTMENT OF THE INTERIOR
BUREAU OF LAND MANAGEMENT

OCD Hobbs

original
FORM APPROVED
OMB NO. 1004-0137
Expires: January 31, 2018**SUNDRY NOTICES AND REPORTS ON WELLS**
*Do not use this form for proposals to drill or to re-enter an abandoned well. Use form 3160-3 (APD) for such proposals.*5. Lease Serial No.
NMNM57285

6. If Indian, Allottee or Tribe Name

7. If Unit or CA/Agreement, Name and/or No.

8. Well Name and No.
ESPEJO FEDERAL COM 2H9. API Well No.
30-025-43742-00-X110. Field and Pool or Exploratory Area
LEA11. County or Parish, State
LEA COUNTY, NM**SUBMIT IN TRIPLICATE - Other instructions on page 2**

1. Type of Well

☒ Oil Well ☐ Gas Well ☐ Other

2. Name of Operator

XTO ENERGY INCORPORATED

Contact: STEPHANIE RABADUE

3a. Address

500 W ILLINOIS STREET SUITE 100
MIDLAND, TX 79701

3b. Phone No. (include area code)

Ph: 432.620.6714

4. Location of Well (Footage, Sec., T., R., M., or Survey Description)

Sec 23 T19S R34E SWSE 275FSL 1630FEL

12. CHECK THE APPROPRIATE BOX(ES) TO INDICATE NATURE OF NOTICE, REPORT, OR OTHER DATA

TYPE OF SUBMISSION	TYPE OF ACTION			
<input checked="" type="checkbox"/> Notice of Intent	<input type="checkbox"/> Acidize	<input type="checkbox"/> Deepen	<input type="checkbox"/> Production (Start/Resume)	<input type="checkbox"/> Water Shut-Off
<input type="checkbox"/> Subsequent Report	<input type="checkbox"/> Alter Casing	<input type="checkbox"/> Hydraulic Fracturing	<input type="checkbox"/> Reclamation	<input type="checkbox"/> Well Integrity
<input type="checkbox"/> Final Abandonment Notice	<input type="checkbox"/> Casing Repair	<input type="checkbox"/> New Construction	<input type="checkbox"/> Recomplete	<input checked="" type="checkbox"/> Other
	<input type="checkbox"/> Change Plans	<input type="checkbox"/> Plug and Abandon	<input type="checkbox"/> Temporarily Abandon	Change to Original A
	<input type="checkbox"/> Convert to Injection	<input type="checkbox"/> Plug Back	<input type="checkbox"/> Water Disposal	PD

13. Describe Proposed or Completed Operation: Clearly state all pertinent details, including estimated starting date of any proposed work and approximate duration thereof. If the proposal is to deepen directionally or recompleat horizontally, give subsurface locations and measured and true vertical depths of all pertinent markers and zones. Attach the Bond under which the work will be performed or provide the Bond No. on file with BLM/BIA. Required subsequent reports must be filed within 30 days following completion of the involved operations. If the operation results in a multiple completion or recompleat in a new interval, a Form 3160-4 must be filed once testing has been completed. Final Abandonment Notices must be filed only after all requirements, including reclamation, have been completed and the operator has determined that the site is ready for final inspection.

XTO Energy, Inc respectfully requests to move the SHL of the well 20' East to accommodate the 3rd approved well on the pad (Espejo Federal Com 3H), which has an approved APD.

The move in SHL will not change the dimensions of surface disturbance associated with the well. No additional surface disturbance is anticipated from the original APD.

An updated C-102 is attached.

Same COA's Apply.

No new disturbance Dos- BLM NM 2016-067-
OK Per Bot Ballard 8-22-2017

Eng OKay 8/15/17 CRW

14. I hereby certify that the foregoing is true and correct.

Electronic Submission #380445 verified by the BLM Well Information System
For XTO ENERGY INCORPORATED, sent to the Hobbs
Committed to AFMSS for processing by PRISCILLA PEREZ on 07/17/2017 (17PP0431SE)

Name (Printed/Typed) STEPHANIE RABADUE

Title REGULATORY ANALYST

Signature (Electronic Submission)

Date 07/03/2017

THIS SPACE FOR FEDERAL OR STATE OFFICE USE

Approved By

Title

FIELD MANAGER

Date

Conditions of approval, if any, are attached. Approval of this notice does not warrant or certify that the applicant holds legal or equitable title to those rights in the subject lease which would entitle the applicant to conduct operations thereon.

Office

CARLSBAD FIELD OFFICE

Title 18 U.S.C. Section 1001 and Title 43 U.S.C. Section 1212, make it a crime for any person knowingly and willfully to make to any department or agency of the United States any false, fictitious or fraudulent statements or representations as to any matter within its jurisdiction.

(Instructions on page 2)

** BLM REVISED ** BLM REVISED ** BLM REVISED ** BLM REVISED ** BLM REVISED **

KZ

DISTRICT I
1625 N French Dr. Hobbs, NM 88240
Phone (575) 393-0101 Fax (575) 393-0120

DISTRICT II
811 S. First St. Artesia, NM 88210
Phone (575) 748-1287 Fax (575) 748-9120

DISTRICT III
1000 Rio Brazos Road, Aztec, NM 87410
Phone (505) 334-0178 Fax (505) 334-0179

DISTRICT IV
1220 S. St. Francis Dr. Santa Fe, NM 87505
Phone (505) 476-3460 Fax (505) 476-3462

State of New Mexico
Energy, Minerals & Natural Resources Department
OIL CONSERVATION DIVISION
1220 South St. Francis Dr.
Santa Fe, New Mexico 87505

Form C -102
Revised August 1, 201
Submit one copy to appropriate
District Office

AMENDED REPORT

WELL LOCATION AND ACREAGE DEDICATION PLAT

API Number 30-026-43740	Pool Code 37570	Pool Name Lea, Bone Spring
Property Code 317589	Property Name ESPEJO FEDERAL COM	
OGRID No 005380	Operator Name XTO ENERGY	Well Number 2H
		Elevation 3775'

III or lot No	Section	Township	Range	Lot Idn	Feet from the	North/South line	Feet from the	East/West line	County
O	23	19-S	34-E		275	SOUTH	1610	EAST	LEA

Bottom Hole Location If Different From Surface

III or lot No.	Section	Township	Range	Lot Idn	Feet from the	North/South line	Feet from the	East/West line	County
O	26	19-S	34-E		200	SOUTH	2160	EAST	LEA

Dedicated Acres 160	Joint or Infill	Consolidation Code	Order No
-------------------------------	-----------------	--------------------	----------

NO ALLOWABLE WILL BE ASSIGNED TO THIS COMPLETION UNTIL ALL INTERESTS HAVE BEEN CONSOLIDATED OR A NON-STANDARD UNIT HAS BEEN APPROVED BY THE DIVISION

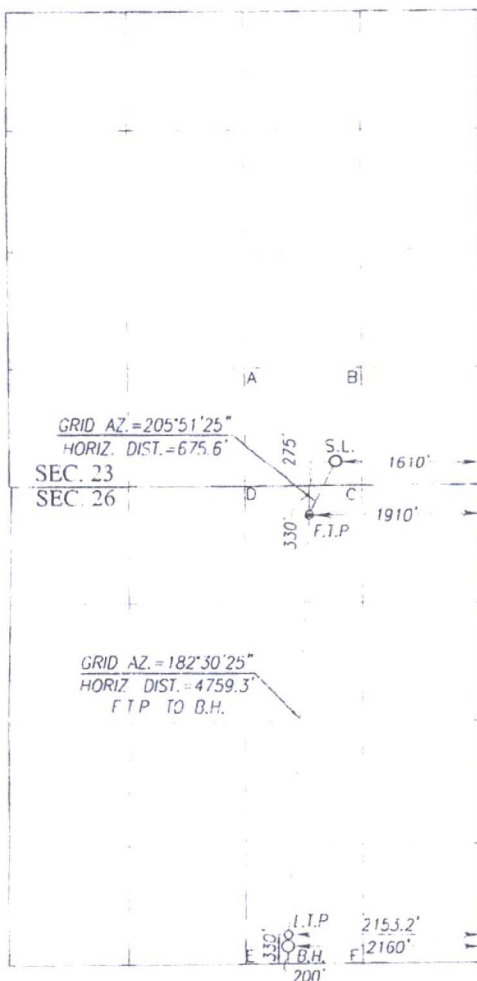

SCALE: 1"=2000'

<p>GEODETIC COORDINATES NAD 83 NME SURFACE LOCATION Y= 597252.5 N X= 789367.5 E LAT.=32.639310° N LONG.=103.527576° W</p> <p>FIRST TAKE POINT NAD 83 NME Y= 596644.6 N X= 789072.9 E LAT.=32.637645° N LONG.=103.528548° W</p>	<p>GEODETIC COORDINATES NAD 27 NME SURFACE LOCATION Y= 597189.1 N X= 748187.2 E LAT.=32.639186° N LONG.=103.527084° W</p> <p>FIRST TAKE POINT NAD 27 NME Y= 596581.2 N X= 747892.5 E LAT.=32.637521° N LONG.=103.528056° W</p>
--	--

CORNER COORDINATES TABLE

NAD 27 NME

A - Y= 598233.0 N, X= 747147.2 E
B - Y= 598241.9 N, X= 748467.3 E
C - Y= 596917.0 N, X= 748479.0 E
D - Y= 596903.9 N, X= 747158.7 E
E - Y= 591623.1 N, X= 747205.0 E
F - Y= 591635.5 N, X= 748525.3 E

CORNER COORDINATES TABLE

NAD 83 NME

A - Y= 598296.5 N, X= 788327.5 E
B - Y= 598305.3 N, X= 789647.7 E
C - Y= 596980.4 N, X= 789659.4 E
D - Y= 596967.2 N, X= 788339.1 E
E - Y= 591686.3 N, X= 788385.5 E
F - Y= 591698.7 N, X= 789705.8 E

LAST TAKE POINT

NAD 83 NME
Y= 592020.8 N
X= 788870.5 E
LAT.=32.624941° N
LONG.=103.529319° W

LAST TAKE POINT

NAD 27 NME
Y= 591957.6 N
X= 747690.0 E
LAT.=32.624818° N
LONG.=103.528828° W

BOTTOM HOLE LOCATION

NAD 83 NME
Y= 591890.8 N
X= 788864.8 E
LAT.=32.624584° N
LONG.=103.529341° W

BOTTOM HOLE LOCATION

NAD 27 NME
Y= 591827.6 N
X= 747684.3 E
LAT.=32.624460° N
LONG.=103.528849° W

OPERATOR CERTIFICATION

I hereby certify that the information herein is true and complete to the best of my knowledge and belief, and that this organization either owns a working interest or unleased mineral interest in the land including the proposed bottom hole location or has a right to drill this well at this location pursuant to a contract with an owner of such mineral or working interest, or to a voluntary pooling agreement or a compulsory pooling order heretofore entered by the division.

Stephane Rabadeur 6-25-17
Signature Date

Stephane Rabadeur
Printed Name

Stephane - rabadeur@xtoenergy.com
E-mail Address

SURVEYOR CERTIFICATION

I hereby certify that the well location shown on this plat was plotted from field notes of actual surveys made by me or under my supervision, and that the same is true and correct to the best of my belief.

AUGUST 9, 2016

Date of Survey
Signature & Seal of Professional Surveyor

Ronald J. Eidson 8/15/2016
Certificate Number Gary G. Eidson 12641
Ronald J. Eidson 3239
ESL REI W O 15110907 JVSC W O 16110353