

Project: Lea County, NM (NAD-83)
 Site: Thistle Unit Sec 22-27 Trac Pad
 Well: Thistle Unit 162H
 Wellbore: OH
 Design: Plan #2

3713.3' GE + 23.5' KB @ 3736.80usft
 Ground Level: 3713.30



Azimuths to Grid North
 True North: -0.41°
 Magnetic North: 6.42°

Magnetic Field
 Strength: 48166.4snT
 Dip Angle: 60.12°
 Date: 9/19/2017
 Model: HDGM

PROJECT DETAILS: Lea County, NM (NAD-83)

Geodetic System: US State Plane 1983
 Datum: North American Datum 1983
 Ellipsoid: GRS 1980
 Zone: New Mexico Eastern Zone



30-025-44083

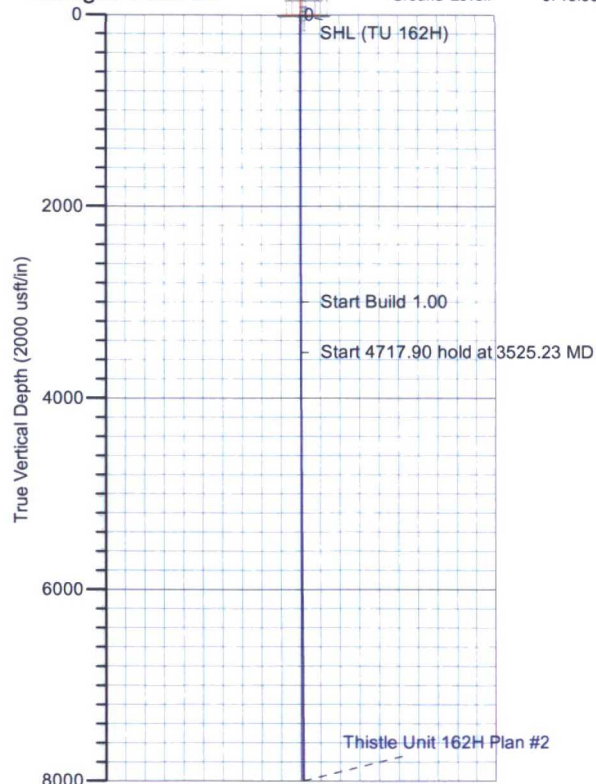

SECTION DETAILS

MD	Inc	Azi	TVD	+N/-S	+E/-W	Dleg	TFace	Vsect	Annotation
0.00	0.00	0.00	0.00	0.00	0.00	0.00	0.00	0.00	
3000.00	0.00	0.00	3000.00	0.00	0.00	0.00	0.00	0.00	Start Build 1.00
3525.23	5.25	270.00	3524.50	0.00	-24.06	1.00	270.00	1.35	Start 4717.90 hold at 3525.23 MD
8243.13	5.25	270.00	8222.58	0.00	-455.94	0.00	0.00	25.51	Start Drop -1.00
8768.36	0.00	0.00	8747.08	0.00	-480.00	1.00	180.00	26.85	Start 300.00 hold at 8768.36 MD
9068.36	0.00	0.00	9047.08	0.00	-480.00	0.00	0.00	26.85	Start DLS 10.00 TFO 179.58
9974.90	90.65	179.58	9620.00	-579.49	-475.79	10.00	179.58	605.20	Start 7004.63 hold at 9974.90 MD
16979.53	90.65	179.58	9540.00	-7583.47	-424.90	0.00	0.00	7595.36	TD at 16979.53

RECEIVED
 OCT 02 2017
 HOBBS OCD

DESIGN TARGET DETAILS

Name	TVD	+N/-S	+E/-W	Latitude	Longitude
PBHL (TU 162H)	9540.00	-7583.47	-424.90	32° 16' 32.5364 N	103° 33' 32.3515 W
SHL (TU 162H)	0.00	0.00	0.00	32° 17' 47.5448 N	103° 33' 26.7636 W

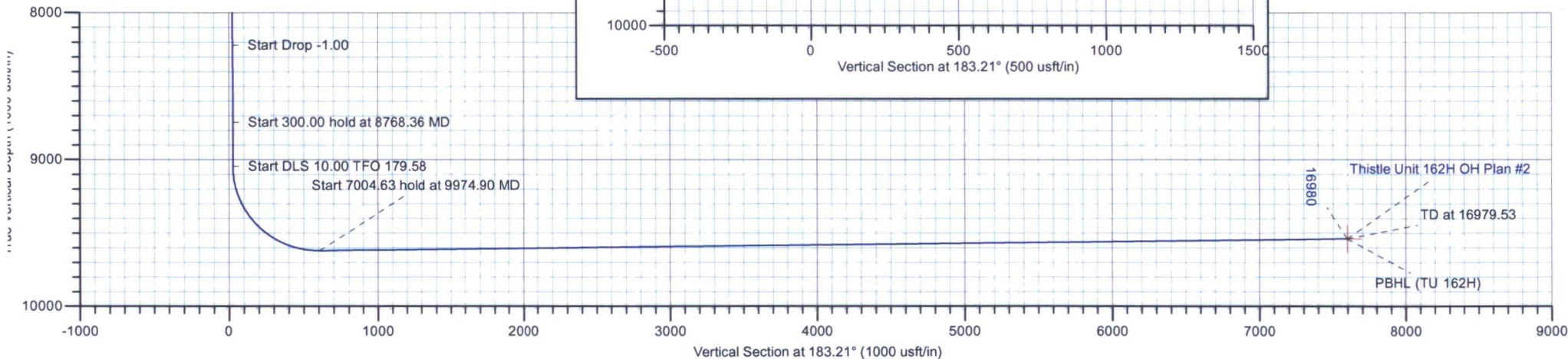
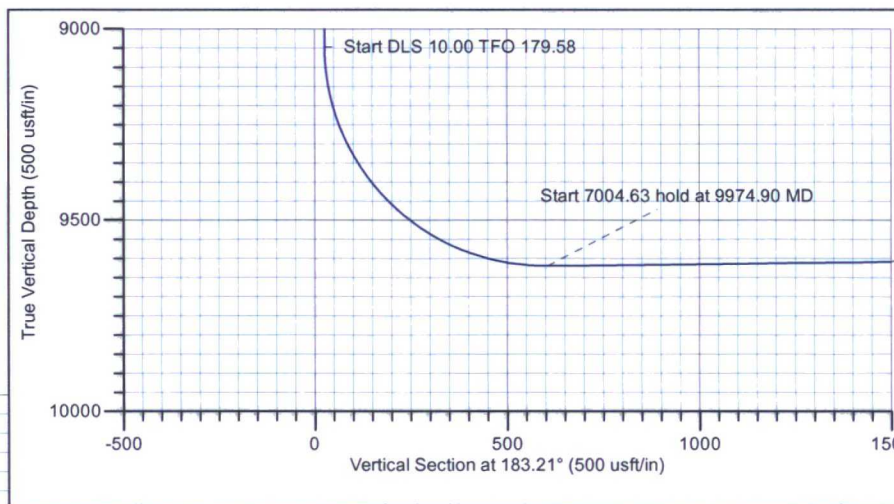

Devon Energy

Project: Lea County, NM (NAD-83)
 Site: Thistle Unit Sec 22-27 Trac Pad
 Well: Thistle Unit 162H
 Wellbore: OH
 Design: Plan #2



Azimuths to Grid North
 True North: -0.41°
 Magnetic North: 6.42°
 Magnetic Field
 Strength: 48166.4snT
 Dip Angle: 60.12°
 Date: 9/19/2017
 Model: HDGM

PROJECT DETAILS: Lea County, NM (NAD-83)
 Geodetic System: US State Plane 1983
 Datum: North American Datum 1983
 Ellipsoid: GRS 1980
 Zone: New Mexico Eastern Zone



SECTION DETAILS										
MD	Inc	Azi	TVD	+N/-S	+E/-W	Dleg	TFace	V Sect	Target	
0.00	0.00	0.00	0.00	0.00	0.00	0.00	0.00	0.00		
3000.00	0.00	0.00	3000.00	0.00	0.00	0.00	0.00	0.00		
3525.23	5.25	270.00	3524.50	0.00	-24.06	1.00	270.00	1.35		
8243.13	5.25	270.00	8222.58	0.00	-455.94	0.00	0.00	25.51		
8768.36	0.00	0.00	8747.08	0.00	-480.00	1.00	180.00	26.85		
9068.36	0.00	0.00	9047.08	0.00	-480.00	0.00	0.00	26.85		
9974.90	90.65	179.58	9620.00	-579.49	-475.79	10.00	179.58	605.20		
16979.53	90.65	179.58	9540.00	-7583.47	-424.90	0.00	0.00	7595.36		PBHL (TU 162H)

DESIGN TARGET DETAILS

Name	TVD	+N/-S	+E/-W	Northing	Easting	Latitude	Longitude
PBHL (TU 162H)	9540.00	-7583.47	-424.90	464897.83	780657.87	32° 16' 32.5364 N	103° 33' 32.3515 W
SHL (TU 162H)	0.00	0.00	0.00	472481.30	781082.77	32° 17' 47.5448 N	103° 33' 26.7636 W

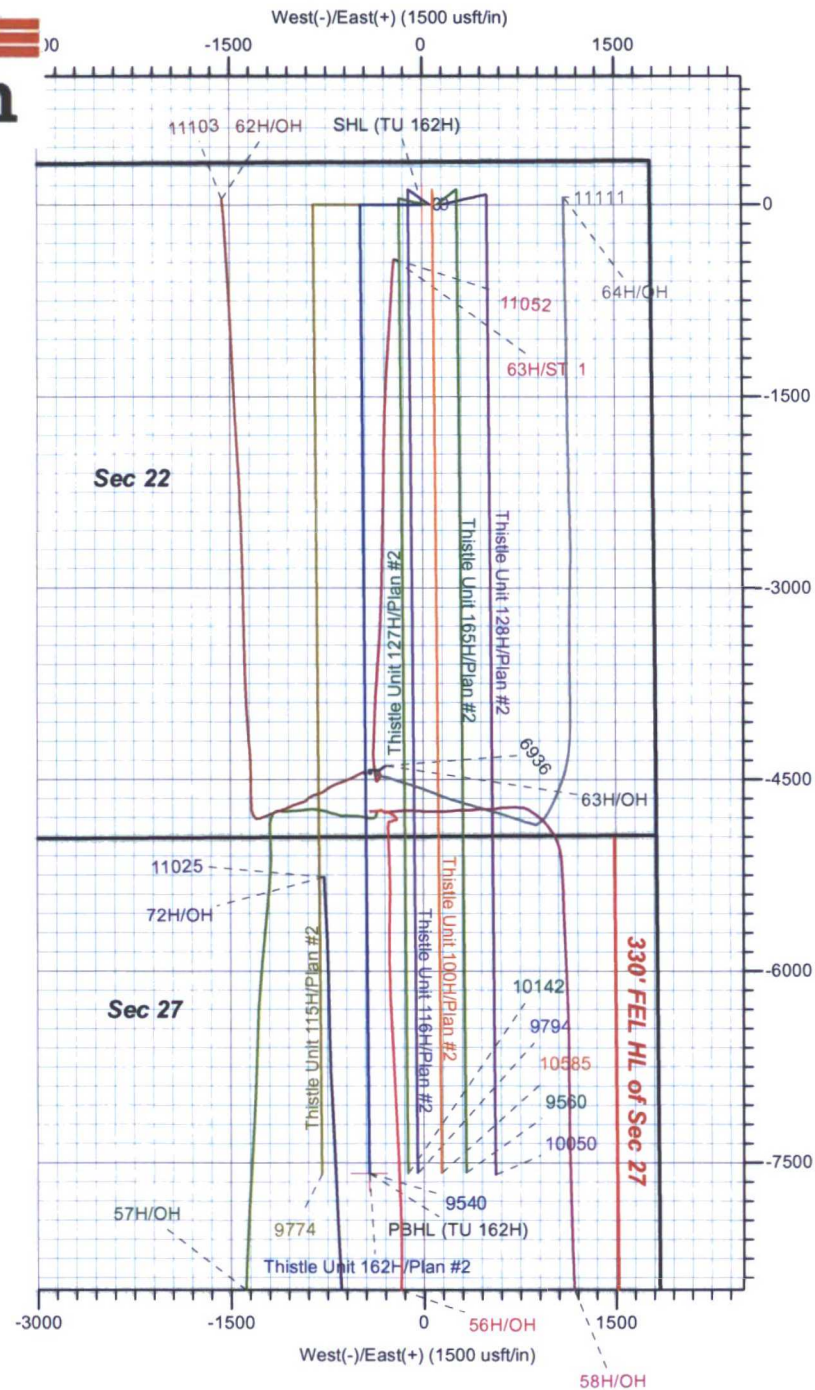
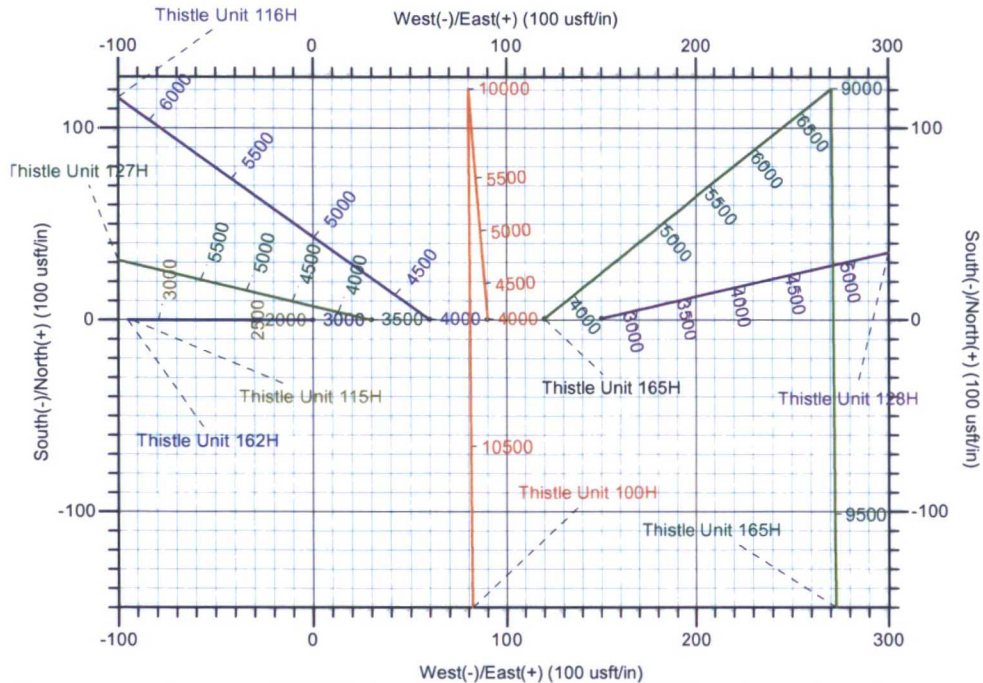

LEAM DRILLING SYSTEMS LLC
 2010 East Davis, Conroe, Texas 77301

Plan: Plan #2 (Thistle Unit 162H/OH)
 Thistle Unit Sec 22-27 Trac Pad
 Created By: Dustin Ault
 Date: 14:46, September 20 2017



Devon Energy

Lea County, NM (NAD-83)

Thistle Unit Sec 22-27 Trac Pad

Thistle Unit 162H

OH

Plan: Plan #2

Standard Planning Report

20 September, 2017



LEAM Drilling Systems LLC
Planning Report

Database:	EDM 5000.1 Multi User Db	Local Co-ordinate Reference:	Well Thistle Unit 162H
Company:	Devon Energy	TVD Reference:	3713.3' GE + 23.5' KB @ 3736.80usft
Project:	Lea County, NM (NAD-83)	MD Reference:	3713.3' GE + 23.5' KB @ 3736.80usft
Site:	Thistle Unit Sec 22-27 Trac Pad	North Reference:	Grid
Well:	Thistle Unit 162H	Survey Calculation Method:	Minimum Curvature
Wellbore:	OH		
Design:	Plan #2		

Project	Lea County, NM (NAD-83)		
Map System:	US State Plane 1983	System Datum:	Mean Sea Level
Geo Datum:	North American Datum 1983		
Map Zone:	New Mexico Eastern Zone		

Site	Thistle Unit Sec 22-27 Trac Pad				
Site Position:		Northing:	472,548.43 usft	Latitude:	32° 17' 48.4331 N
From:	Map	Easting:	777,932.69 usft	Longitude:	103° 34' 3.4563 W
Position Uncertainty:	0.00 usft	Slot Radius:	13-3/16 "	Grid Convergence:	0.41 °

Well	Thistle Unit 162H					
Well Position	+N/-S	-67.13 usft	Northing:	472,481.30 usft	Latitude:	32° 17' 47.5449 N
	+E/-W	3,150.08 usft	Easting:	781,082.77 usft	Longitude:	103° 33' 26.7636 W
Position Uncertainty		0.00 usft	Wellhead Elevation:	0.00 usft	Ground Level:	3,713.30 usft

Wellbore	OH				
-----------------	----	--	--	--	--

Magnetics	Model Name	Sample Date	Declination (°)	Dip Angle (°)	Field Strength (nT)
	HDGM	9/19/2017	6.83	60.12	48,166

Design	Plan #2			
---------------	---------	--	--	--

Audit Notes:				
Version:	Phase:	PLAN	Tie On Depth:	0.00
Vertical Section:	Depth From (TVD)	+N/-S	+E/-W	Direction
	(usft)	(usft)	(usft)	(°)
	0.00	0.00	0.00	183.21

Plan Sections										
Measured Depth (usft)	Inclination (°)	Azimuth (°)	Vertical Depth (usft)	+N/-S (usft)	+E/-W (usft)	Dogleg Rate (°/100usft)	Build Rate (°/100usft)	Turn Rate (°/100usft)	TFO (°)	Target
0.00	0.00	0.00	0.00	0.00	0.00	0.00	0.00	0.00	0.00	
3,000.00	0.00	0.00	3,000.00	0.00	0.00	0.00	0.00	0.00	0.00	
3,525.23	5.25	270.00	3,524.50	0.00	-24.06	1.00	1.00	0.00	270.00	
8,243.13	5.25	270.00	8,222.58	0.00	-455.94	0.00	0.00	0.00	0.00	
8,768.36	0.00	0.00	8,747.08	0.00	-480.00	1.00	-1.00	0.00	180.00	
9,068.36	0.00	0.00	9,047.08	0.00	-480.00	0.00	0.00	0.00	0.00	
9,974.90	90.65	179.58	9,620.00	-579.49	-475.79	10.00	10.00	19.81	179.58	
16,979.53	90.65	179.58	9,540.00	-7,583.47	-424.90	0.00	0.00	0.00	0.00	PBHL (TU 162H)

LEAM Drilling Systems LLC

Planning Report

Database:	EDM 5000.1 Multi User Db	Local Co-ordinate Reference:	Well Thistle Unit 162H
Company:	Devon Energy	TVD Reference:	3713.3' GE + 23.5' KB @ 3736.80usft
Project:	Lea County, NM (NAD-83)	MD Reference:	3713.3' GE + 23.5' KB @ 3736.80usft
Site:	Thistle Unit Sec 22-27 Trac Pad	North Reference:	Grid
Well:	Thistle Unit 162H	Survey Calculation Method:	Minimum Curvature
Wellbore:	OH		
Design:	Plan #2		

Planned Survey									
Measured Depth (usft)	Inclination (°)	Azimuth (°)	Vertical Depth (usft)	+N/-S (usft)	+E/-W (usft)	Vertical Section (usft)	Dogleg Rate (°/100usft)	Build Rate (°/100usft)	Turn Rate (°/100usft)
0.00	0.00	0.00	0.00	0.00	0.00	0.00	0.00	0.00	0.00
SHL (TU 162H)									
100.00	0.00	0.00	100.00	0.00	0.00	0.00	0.00	0.00	0.00
200.00	0.00	0.00	200.00	0.00	0.00	0.00	0.00	0.00	0.00
300.00	0.00	0.00	300.00	0.00	0.00	0.00	0.00	0.00	0.00
400.00	0.00	0.00	400.00	0.00	0.00	0.00	0.00	0.00	0.00
500.00	0.00	0.00	500.00	0.00	0.00	0.00	0.00	0.00	0.00
600.00	0.00	0.00	600.00	0.00	0.00	0.00	0.00	0.00	0.00
700.00	0.00	0.00	700.00	0.00	0.00	0.00	0.00	0.00	0.00
800.00	0.00	0.00	800.00	0.00	0.00	0.00	0.00	0.00	0.00
900.00	0.00	0.00	900.00	0.00	0.00	0.00	0.00	0.00	0.00
1,000.00	0.00	0.00	1,000.00	0.00	0.00	0.00	0.00	0.00	0.00
1,100.00	0.00	0.00	1,100.00	0.00	0.00	0.00	0.00	0.00	0.00
1,200.00	0.00	0.00	1,200.00	0.00	0.00	0.00	0.00	0.00	0.00
1,300.00	0.00	0.00	1,300.00	0.00	0.00	0.00	0.00	0.00	0.00
1,400.00	0.00	0.00	1,400.00	0.00	0.00	0.00	0.00	0.00	0.00
1,500.00	0.00	0.00	1,500.00	0.00	0.00	0.00	0.00	0.00	0.00
1,600.00	0.00	0.00	1,600.00	0.00	0.00	0.00	0.00	0.00	0.00
1,700.00	0.00	0.00	1,700.00	0.00	0.00	0.00	0.00	0.00	0.00
1,800.00	0.00	0.00	1,800.00	0.00	0.00	0.00	0.00	0.00	0.00
1,900.00	0.00	0.00	1,900.00	0.00	0.00	0.00	0.00	0.00	0.00
2,000.00	0.00	0.00	2,000.00	0.00	0.00	0.00	0.00	0.00	0.00
2,100.00	0.00	0.00	2,100.00	0.00	0.00	0.00	0.00	0.00	0.00
2,200.00	0.00	0.00	2,200.00	0.00	0.00	0.00	0.00	0.00	0.00
2,300.00	0.00	0.00	2,300.00	0.00	0.00	0.00	0.00	0.00	0.00
2,400.00	0.00	0.00	2,400.00	0.00	0.00	0.00	0.00	0.00	0.00
2,500.00	0.00	0.00	2,500.00	0.00	0.00	0.00	0.00	0.00	0.00
2,600.00	0.00	0.00	2,600.00	0.00	0.00	0.00	0.00	0.00	0.00
2,700.00	0.00	0.00	2,700.00	0.00	0.00	0.00	0.00	0.00	0.00
2,800.00	0.00	0.00	2,800.00	0.00	0.00	0.00	0.00	0.00	0.00
2,900.00	0.00	0.00	2,900.00	0.00	0.00	0.00	0.00	0.00	0.00
3,000.00	0.00	0.00	3,000.00	0.00	0.00	0.00	0.00	0.00	0.00
Start Build 1.00									
3,100.00	1.00	270.00	3,099.99	0.00	-0.87	0.05	1.00	1.00	0.00
3,200.00	2.00	270.00	3,199.96	0.00	-3.49	0.20	1.00	1.00	0.00
3,300.00	3.00	270.00	3,299.86	0.00	-7.85	0.44	1.00	1.00	0.00
3,400.00	4.00	270.00	3,399.68	0.00	-13.96	0.78	1.00	1.00	0.00
3,500.00	5.00	270.00	3,499.37	0.00	-21.80	1.22	1.00	1.00	0.00
3,525.23	5.25	270.00	3,524.50	0.00	-24.06	1.35	1.00	1.00	0.00
Start 4717.90 hold at 3525.23 MD									
3,600.00	5.25	270.00	3,598.95	0.00	-30.90	1.73	0.00	0.00	0.00
3,700.00	5.25	270.00	3,698.53	0.00	-40.06	2.24	0.00	0.00	0.00
3,800.00	5.25	270.00	3,798.11	0.00	-49.21	2.75	0.00	0.00	0.00
3,900.00	5.25	270.00	3,897.69	0.00	-58.36	3.27	0.00	0.00	0.00
4,000.00	5.25	270.00	3,997.27	0.00	-67.52	3.78	0.00	0.00	0.00
4,100.00	5.25	270.00	4,096.85	0.00	-76.67	4.29	0.00	0.00	0.00
4,200.00	5.25	270.00	4,196.43	0.00	-85.83	4.80	0.00	0.00	0.00
4,300.00	5.25	270.00	4,296.01	0.00	-94.98	5.31	0.00	0.00	0.00
4,400.00	5.25	270.00	4,395.59	0.00	-104.14	5.83	0.00	0.00	0.00
4,500.00	5.25	270.00	4,495.17	0.00	-113.29	6.34	0.00	0.00	0.00
4,600.00	5.25	270.00	4,594.75	0.00	-122.44	6.85	0.00	0.00	0.00
4,700.00	5.25	270.00	4,694.33	0.00	-131.60	7.36	0.00	0.00	0.00
4,800.00	5.25	270.00	4,793.91	0.00	-140.75	7.87	0.00	0.00	0.00

LEAM Drilling Systems LLC

Planning Report

Database:	EDM 5000.1 Multi User Db	Local Co-ordinate Reference:	Well Thistle Unit 162H
Company:	Devon Energy	TVD Reference:	3713.3' GE + 23.5' KB @ 3736.80usft
Project:	Lea County, NM (NAD-83)	MD Reference:	3713.3' GE + 23.5' KB @ 3736.80usft
Site:	Thistle Unit Sec 22-27 Trac Pad	North Reference:	Grid
Well:	Thistle Unit 162H	Survey Calculation Method:	Minimum Curvature
Wellbore:	OH		
Design:	Plan #2		

Planned Survey									
Measured Depth (usft)	Inclination (°)	Azimuth (°)	Vertical Depth (usft)	+N/-S (usft)	+E/-W (usft)	Vertical Section (usft)	Dogleg Rate (°/100usft)	Build Rate (°/100usft)	Turn Rate (°/100usft)
4,900.00	5.25	270.00	4,893.49	0.00	-149.91	8.39	0.00	0.00	0.00
5,000.00	5.25	270.00	4,993.07	0.00	-159.06	8.90	0.00	0.00	0.00
5,100.00	5.25	270.00	5,092.65	0.00	-168.21	9.41	0.00	0.00	0.00
5,200.00	5.25	270.00	5,192.23	0.00	-177.37	9.92	0.00	0.00	0.00
5,300.00	5.25	270.00	5,291.81	0.00	-186.52	10.43	0.00	0.00	0.00
5,400.00	5.25	270.00	5,391.39	0.00	-195.68	10.95	0.00	0.00	0.00
5,500.00	5.25	270.00	5,490.97	0.00	-204.83	11.46	0.00	0.00	0.00
5,600.00	5.25	270.00	5,590.55	0.00	-213.99	11.97	0.00	0.00	0.00
5,700.00	5.25	270.00	5,690.13	0.00	-223.14	12.48	0.00	0.00	0.00
5,800.00	5.25	270.00	5,789.71	0.00	-232.29	12.99	0.00	0.00	0.00
5,900.00	5.25	270.00	5,889.29	0.00	-241.45	13.51	0.00	0.00	0.00
6,000.00	5.25	270.00	5,988.87	0.00	-250.60	14.02	0.00	0.00	0.00
6,100.00	5.25	270.00	6,088.45	0.00	-259.76	14.53	0.00	0.00	0.00
6,200.00	5.25	270.00	6,188.03	0.00	-268.91	15.04	0.00	0.00	0.00
6,300.00	5.25	270.00	6,287.61	0.00	-278.06	15.56	0.00	0.00	0.00
6,400.00	5.25	270.00	6,387.19	0.00	-287.22	16.07	0.00	0.00	0.00
6,500.00	5.25	270.00	6,486.77	0.00	-296.37	16.58	0.00	0.00	0.00
6,600.00	5.25	270.00	6,586.35	0.00	-305.53	17.09	0.00	0.00	0.00
6,700.00	5.25	270.00	6,685.93	0.00	-314.68	17.60	0.00	0.00	0.00
6,800.00	5.25	270.00	6,785.51	0.00	-323.84	18.12	0.00	0.00	0.00
6,900.00	5.25	270.00	6,885.09	0.00	-332.99	18.63	0.00	0.00	0.00
7,000.00	5.25	270.00	6,984.68	0.00	-342.14	19.14	0.00	0.00	0.00
7,100.00	5.25	270.00	7,084.26	0.00	-351.30	19.65	0.00	0.00	0.00
7,200.00	5.25	270.00	7,183.84	0.00	-360.45	20.16	0.00	0.00	0.00
7,300.00	5.25	270.00	7,283.42	0.00	-369.61	20.68	0.00	0.00	0.00
7,400.00	5.25	270.00	7,383.00	0.00	-378.76	21.19	0.00	0.00	0.00
7,500.00	5.25	270.00	7,482.58	0.00	-387.92	21.70	0.00	0.00	0.00
7,600.00	5.25	270.00	7,582.16	0.00	-397.07	22.21	0.00	0.00	0.00
7,700.00	5.25	270.00	7,681.74	0.00	-406.22	22.72	0.00	0.00	0.00
7,800.00	5.25	270.00	7,781.32	0.00	-415.38	23.24	0.00	0.00	0.00
7,900.00	5.25	270.00	7,880.90	0.00	-424.53	23.75	0.00	0.00	0.00
8,000.00	5.25	270.00	7,980.48	0.00	-433.69	24.26	0.00	0.00	0.00
8,100.00	5.25	270.00	8,080.06	0.00	-442.84	24.77	0.00	0.00	0.00
8,200.00	5.25	270.00	8,179.64	0.00	-451.99	25.29	0.00	0.00	0.00
8,243.13	5.25	270.00	8,222.58	0.00	-455.94	25.51	0.00	0.00	0.00
Start Drop -1.00									
8,300.00	4.68	270.00	8,279.24	0.00	-460.87	25.78	1.00	-1.00	0.00
8,400.00	3.68	270.00	8,378.97	0.00	-468.16	26.19	1.00	-1.00	0.00
8,500.00	2.68	270.00	8,478.82	0.00	-473.72	26.50	1.00	-1.00	0.00
8,600.00	1.68	270.00	8,578.74	0.00	-477.53	26.71	1.00	-1.00	0.00
8,700.00	0.68	270.00	8,678.72	0.00	-479.59	26.83	1.00	-1.00	0.00
8,768.36	0.00	0.00	8,747.08	0.00	-480.00	26.85	1.00	-1.00	0.00
Start 300.00 hold at 8768.36 MD									
8,800.00	0.00	0.00	8,778.72	0.00	-480.00	26.85	0.00	0.00	0.00
8,900.00	0.00	0.00	8,878.72	0.00	-480.00	26.85	0.00	0.00	0.00
9,000.00	0.00	0.00	8,978.72	0.00	-480.00	26.85	0.00	0.00	0.00
9,068.36	0.00	0.00	9,047.08	0.00	-480.00	26.85	0.00	0.00	0.00
Start DLS 10.00 TFO 179.58									
9,100.00	3.16	179.58	9,078.70	-0.87	-479.99	27.72	10.00	10.00	0.00
9,150.00	8.16	179.58	9,128.44	-5.81	-479.96	32.65	10.00	10.00	0.00
9,200.00	13.16	179.58	9,177.57	-15.06	-479.89	41.88	10.00	10.00	0.00
9,250.00	18.16	179.58	9,225.69	-28.55	-479.79	55.35	10.00	10.00	0.00
9,300.00	23.16	179.58	9,272.46	-46.19	-479.66	72.95	10.00	10.00	0.00

LEAM Drilling Systems LLC

Planning Report

Database:	EDM 5000.1 Multi User Db	Local Co-ordinate Reference:	Well Thistle Unit 162H
Company:	Devon Energy	TVD Reference:	3713.3' GE + 23.5' KB @ 3736.80usft
Project:	Lea County, NM (NAD-83)	MD Reference:	3713.3' GE + 23.5' KB @ 3736.80usft
Site:	Thistle Unit Sec 22-27 Trac Pad	North Reference:	Grid
Well:	Thistle Unit 162H	Survey Calculation Method:	Minimum Curvature
Wellbore:	OH		
Design:	Plan #2		

Planned Survey

Measured Depth (usft)	Inclination (°)	Azimuth (°)	Vertical Depth (usft)	+N/-S (usft)	+E/-W (usft)	Vertical Section (usft)	Dogleg Rate (°/100usft)	Build Rate (°/100usft)	Turn Rate (°/100usft)
9,350.00	28.16	179.58	9,317.51	-67.84	-479.51	94.55	10.00	10.00	0.00
9,400.00	33.16	179.58	9,360.51	-93.33	-479.32	120.00	10.00	10.00	0.00
9,450.00	38.16	179.58	9,401.12	-122.47	-479.11	149.08	10.00	10.00	0.00
9,500.00	43.16	179.58	9,439.03	-155.04	-478.87	181.59	10.00	10.00	0.00
9,550.00	48.16	179.58	9,473.97	-190.79	-478.61	217.27	10.00	10.00	0.00
9,600.00	53.16	179.58	9,505.65	-229.45	-478.33	255.85	10.00	10.00	0.00
9,650.00	58.16	179.58	9,533.84	-270.72	-478.03	297.04	10.00	10.00	0.00
9,700.00	63.16	179.58	9,558.33	-314.29	-477.72	340.53	10.00	10.00	0.00
9,750.00	68.16	179.58	9,578.93	-359.84	-477.39	385.98	10.00	10.00	0.00
9,800.00	73.16	179.58	9,595.48	-407.00	-477.04	433.05	10.00	10.00	0.00
9,850.00	78.16	179.58	9,607.86	-455.43	-476.69	481.38	10.00	10.00	0.00
9,900.00	83.16	179.58	9,615.96	-504.75	-476.33	530.60	10.00	10.00	0.00
9,950.00	88.16	179.58	9,619.74	-554.59	-475.97	580.34	10.00	10.00	0.00
9,974.90	90.65	179.58	9,620.00	-579.49	-475.79	605.20	10.00	10.00	0.00
Start 7004.63 hold at 9974.90 MD									
10,000.00	90.65	179.58	9,619.71	-604.58	-475.61	630.24	0.00	0.00	0.00
10,100.00	90.65	179.58	9,618.57	-704.57	-474.88	730.03	0.00	0.00	0.00
10,200.00	90.65	179.58	9,617.43	-804.56	-474.15	829.83	0.00	0.00	0.00
10,300.00	90.65	179.58	9,616.29	-904.55	-473.43	929.62	0.00	0.00	0.00
10,400.00	90.65	179.58	9,615.15	-1,004.54	-472.70	1,029.41	0.00	0.00	0.00
10,500.00	90.65	179.58	9,614.00	-1,104.53	-471.97	1,129.21	0.00	0.00	0.00
10,600.00	90.65	179.58	9,612.86	-1,204.53	-471.25	1,229.00	0.00	0.00	0.00
10,700.00	90.65	179.58	9,611.72	-1,304.52	-470.52	1,328.79	0.00	0.00	0.00
10,800.00	90.65	179.58	9,610.58	-1,404.51	-469.80	1,428.59	0.00	0.00	0.00
10,900.00	90.65	179.58	9,609.44	-1,504.50	-469.07	1,528.38	0.00	0.00	0.00
11,000.00	90.65	179.58	9,608.29	-1,604.49	-468.34	1,628.18	0.00	0.00	0.00
11,100.00	90.65	179.58	9,607.15	-1,704.48	-467.62	1,727.97	0.00	0.00	0.00
11,200.00	90.65	179.58	9,606.01	-1,804.47	-466.89	1,827.76	0.00	0.00	0.00
11,300.00	90.65	179.58	9,604.87	-1,904.46	-466.16	1,927.56	0.00	0.00	0.00
11,400.00	90.65	179.58	9,603.72	-2,004.45	-465.44	2,027.35	0.00	0.00	0.00
11,500.00	90.65	179.58	9,602.58	-2,104.44	-464.71	2,127.14	0.00	0.00	0.00
11,600.00	90.65	179.58	9,601.44	-2,204.43	-463.98	2,226.94	0.00	0.00	0.00
11,700.00	90.65	179.58	9,600.30	-2,304.42	-463.26	2,326.73	0.00	0.00	0.00
11,800.00	90.65	179.58	9,599.16	-2,404.42	-462.53	2,426.52	0.00	0.00	0.00
11,900.00	90.65	179.58	9,598.01	-2,504.41	-461.80	2,526.32	0.00	0.00	0.00
12,000.00	90.65	179.58	9,596.87	-2,604.40	-461.08	2,626.11	0.00	0.00	0.00
12,100.00	90.65	179.58	9,595.73	-2,704.39	-460.35	2,725.91	0.00	0.00	0.00
12,200.00	90.65	179.58	9,594.59	-2,804.38	-459.62	2,825.70	0.00	0.00	0.00
12,300.00	90.65	179.58	9,593.45	-2,904.37	-458.90	2,925.49	0.00	0.00	0.00
12,400.00	90.65	179.58	9,592.30	-3,004.36	-458.17	3,025.29	0.00	0.00	0.00
12,500.00	90.65	179.58	9,591.16	-3,104.35	-457.44	3,125.08	0.00	0.00	0.00
12,600.00	90.65	179.58	9,590.02	-3,204.34	-456.72	3,224.87	0.00	0.00	0.00
12,700.00	90.65	179.58	9,588.88	-3,304.33	-455.99	3,324.67	0.00	0.00	0.00
12,800.00	90.65	179.58	9,587.73	-3,404.32	-455.26	3,424.46	0.00	0.00	0.00
12,900.00	90.65	179.58	9,586.59	-3,504.31	-454.54	3,524.25	0.00	0.00	0.00
13,000.00	90.65	179.58	9,585.45	-3,604.31	-453.81	3,624.05	0.00	0.00	0.00
13,100.00	90.65	179.58	9,584.31	-3,704.30	-453.09	3,723.84	0.00	0.00	0.00
13,200.00	90.65	179.58	9,583.17	-3,804.29	-452.36	3,823.64	0.00	0.00	0.00
13,300.00	90.65	179.58	9,582.02	-3,904.28	-451.63	3,923.43	0.00	0.00	0.00
13,400.00	90.65	179.58	9,580.88	-4,004.27	-450.91	4,023.22	0.00	0.00	0.00
13,500.00	90.65	179.58	9,579.74	-4,104.26	-450.18	4,123.02	0.00	0.00	0.00
13,600.00	90.65	179.58	9,578.60	-4,204.25	-449.45	4,222.81	0.00	0.00	0.00
13,700.00	90.65	179.58	9,577.46	-4,304.24	-448.73	4,322.60	0.00	0.00	0.00
13,800.00	90.65	179.58	9,576.31	-4,404.23	-448.00	4,422.40	0.00	0.00	0.00

LEAM Drilling Systems LLC

Planning Report

Database:	EDM 5000.1 Multi User Db	Local Co-ordinate Reference:	Well Thistle Unit 162H
Company:	Devon Energy	TVD Reference:	3713.3' GE + 23.5' KB @ 3736.80usft
Project:	Lea County, NM (NAD-83)	MD Reference:	3713.3' GE + 23.5' KB @ 3736.80usft
Site:	Thistle Unit Sec 22-27 Trac Pad	North Reference:	Grid
Well:	Thistle Unit 162H	Survey Calculation Method:	Minimum Curvature
Wellbore:	OH		
Design:	Plan #2		

Planned Survey									
Measured Depth (usft)	Inclination (°)	Azimuth (°)	Vertical Depth (usft)	+N/-S (usft)	+E/-W (usft)	Vertical Section (usft)	Dogleg Rate (°/100usft)	Build Rate (°/100usft)	Turn Rate (°/100usft)
13,900.00	90.65	179.58	9,575.17	-4,504.22	-447.27	4,522.19	0.00	0.00	0.00
14,000.00	90.65	179.58	9,574.03	-4,604.21	-446.55	4,621.98	0.00	0.00	0.00
14,100.00	90.65	179.58	9,572.89	-4,704.20	-445.82	4,721.78	0.00	0.00	0.00
14,200.00	90.65	179.58	9,571.75	-4,804.20	-445.09	4,821.57	0.00	0.00	0.00
14,300.00	90.65	179.58	9,570.60	-4,904.19	-444.37	4,921.37	0.00	0.00	0.00
14,400.00	90.65	179.58	9,569.46	-5,004.18	-443.64	5,021.16	0.00	0.00	0.00
14,500.00	90.65	179.58	9,568.32	-5,104.17	-442.91	5,120.95	0.00	0.00	0.00
14,600.00	90.65	179.58	9,567.18	-5,204.16	-442.19	5,220.75	0.00	0.00	0.00
14,700.00	90.65	179.58	9,566.03	-5,304.15	-441.46	5,320.54	0.00	0.00	0.00
14,800.00	90.65	179.58	9,564.89	-5,404.14	-440.73	5,420.33	0.00	0.00	0.00
14,900.00	90.65	179.58	9,563.75	-5,504.13	-440.01	5,520.13	0.00	0.00	0.00
15,000.00	90.65	179.58	9,562.61	-5,604.12	-439.28	5,619.92	0.00	0.00	0.00
15,100.00	90.65	179.58	9,561.47	-5,704.11	-438.56	5,719.71	0.00	0.00	0.00
15,200.00	90.65	179.58	9,560.32	-5,804.10	-437.83	5,819.51	0.00	0.00	0.00
15,300.00	90.65	179.58	9,559.18	-5,904.09	-437.10	5,919.30	0.00	0.00	0.00
15,400.00	90.65	179.58	9,558.04	-6,004.09	-436.38	6,019.09	0.00	0.00	0.00
15,500.00	90.65	179.58	9,556.90	-6,104.08	-435.65	6,118.89	0.00	0.00	0.00
15,600.00	90.65	179.58	9,555.76	-6,204.07	-434.92	6,218.68	0.00	0.00	0.00
15,700.00	90.65	179.58	9,554.61	-6,304.06	-434.20	6,318.48	0.00	0.00	0.00
15,800.00	90.65	179.58	9,553.47	-6,404.05	-433.47	6,418.27	0.00	0.00	0.00
15,900.00	90.65	179.58	9,552.33	-6,504.04	-432.74	6,518.06	0.00	0.00	0.00
16,000.00	90.65	179.58	9,551.19	-6,604.03	-432.02	6,617.86	0.00	0.00	0.00
16,100.00	90.65	179.58	9,550.05	-6,704.02	-431.29	6,717.65	0.00	0.00	0.00
16,200.00	90.65	179.58	9,548.90	-6,804.01	-430.56	6,817.44	0.00	0.00	0.00
16,300.00	90.65	179.58	9,547.76	-6,904.00	-429.84	6,917.24	0.00	0.00	0.00
16,400.00	90.65	179.58	9,546.62	-7,003.99	-429.11	7,017.03	0.00	0.00	0.00
16,500.00	90.65	179.58	9,545.48	-7,103.98	-428.38	7,116.82	0.00	0.00	0.00
16,600.00	90.65	179.58	9,544.33	-7,203.98	-427.66	7,216.62	0.00	0.00	0.00
16,700.00	90.65	179.58	9,543.19	-7,303.97	-426.93	7,316.41	0.00	0.00	0.00
16,800.00	90.65	179.58	9,542.05	-7,403.96	-426.20	7,416.21	0.00	0.00	0.00
16,900.00	90.65	179.58	9,540.91	-7,503.95	-425.48	7,516.00	0.00	0.00	0.00
16,979.53	90.65	179.58	9,540.00	-7,583.47	-424.90	7,595.36	0.00	0.00	0.00

TD at 16979.53 - PBHL (TU 162H)

Design Targets									
Target Name	Dip Angle (°)	Dip Dir. (°)	TVD (usft)	+N/-S (usft)	+E/-W (usft)	Northing (usft)	Easting (usft)	Latitude	Longitude
SHL (TU 162H) - hit/miss target - Shape - Point	0.00	0.00	0.00	0.00	0.00	472,481.30	781,082.77	32° 17' 47.5449 N	103° 33' 26.7636 W
PBHL (TU 162H) - plan hits target center - Point	0.00	0.00	9,540.00	-7,583.47	-424.90	464,897.83	780,657.87	32° 16' 32.5364 N	103° 33' 32.3515 W

LEAM Drilling Systems LLC

Planning Report

Database:	EDM 5000.1 Multi User Db	Local Co-ordinate Reference:	Well Thistle Unit 162H
Company:	Devon Energy	TVD Reference:	3713.3' GE + 23.5' KB @ 3736.80usft
Project:	Lea County, NM (NAD-83)	MD Reference:	3713.3' GE + 23.5' KB @ 3736.80usft
Site:	Thistle Unit Sec 22-27 Trac Pad	North Reference:	Grid
Well:	Thistle Unit 162H	Survey Calculation Method:	Minimum Curvature
Wellbore:	OH		
Design:	Plan #2		

Plan Annotations				
Measured Depth (usft)	Vertical Depth (usft)	Local Coordinates		Comment
		+N-S (usft)	+E-W (usft)	
3,000.00	3,000.00	0.00	0.00	Start Build 1.00
3,525.23	3,524.50	0.00	-24.06	Start 4717.90 hold at 3525.23 MD
8,243.13	8,222.58	0.00	-455.94	Start Drop -1.00
8,768.36	8,747.08	0.00	-480.00	Start 300.00 hold at 8768.36 MD
9,068.36	9,047.08	0.00	-480.00	Start DLS 10.00 TFO 179.58
9,974.90	9,620.00	-579.49	-475.79	Start 7004.63 hold at 9974.90 MD
16,979.53	9,540.00	-7,583.47	-424.90	TD at 16979.53