

District I  
1625 N. French Dr., Hobbs, NM 88240  
Phone: (575) 393-6161 Fax: (575) 393-0720  
District II  
811 S. First St., Artesia, NM 88210  
Phone: (575) 748-1283 Fax: (575) 748-9720  
District III  
1000 Rio Brazos Road, Aztec, NM 87410  
Phone: (505) 334-6178 Fax: (505) 334-6170  
District IV  
1220 S. St. Francis Dr., Santa Fe, NM 87505  
Phone: (505) 476-3460 Fax: (505) 476-3462

State of New Mexico  
Energy, Minerals & Natural Resources Department  
OIL CONSERVATION DIVISION  
1220 South St. Francis Dr.  
Santa Fe, NM 87505

HOBBS OCD

SEP 29 2017

RECEIVED

Form C-102  
Revised August 1, 2011  
Submit one copy to appropriate  
District Office

☐ AMENDED REPORT

WELL LOCATION AND ACREAGE DEDICATION PLAT

API Number <b>30-025-44063</b>	Pool Code <b>51687</b>	Pool Name <b>Red Tank Bone Spring, East</b>
Property Code	Property Name <b>RED TANK "30-31" STATE COM</b>	Well Number <b>34H</b>
OGRID No. <b>16696</b>	Operator Name <b>OXY USA INC.</b>	Elevation <b>3659.9'</b>

Surface Location

UL or lot no.	Section	Township	Range	Lot Idn	Feet from the	North/South line	Feet from the	East/West line	County
A	30	22 SOUTH	33 EAST, N.M.P.M.		200'	NORTH	470'	EAST	LEA

Bottom Hole Location If Different From Surface

UL or lot no.	Section	Township	Range	Lot Idn	Feet from the	North/South line	Feet from the	East/West line	County
P	31	22 SOUTH	33 EAST, N.M.P.M.		180'	SOUTH	380'	EAST	LEA
Dedicated Acres <b>320</b>	Joint or Infill <b>Y</b>	Consolidation Code	Order No.						

No allowable will be assigned to this completion until all interests have been consolidated or a non-standard unit has been approved by the division.

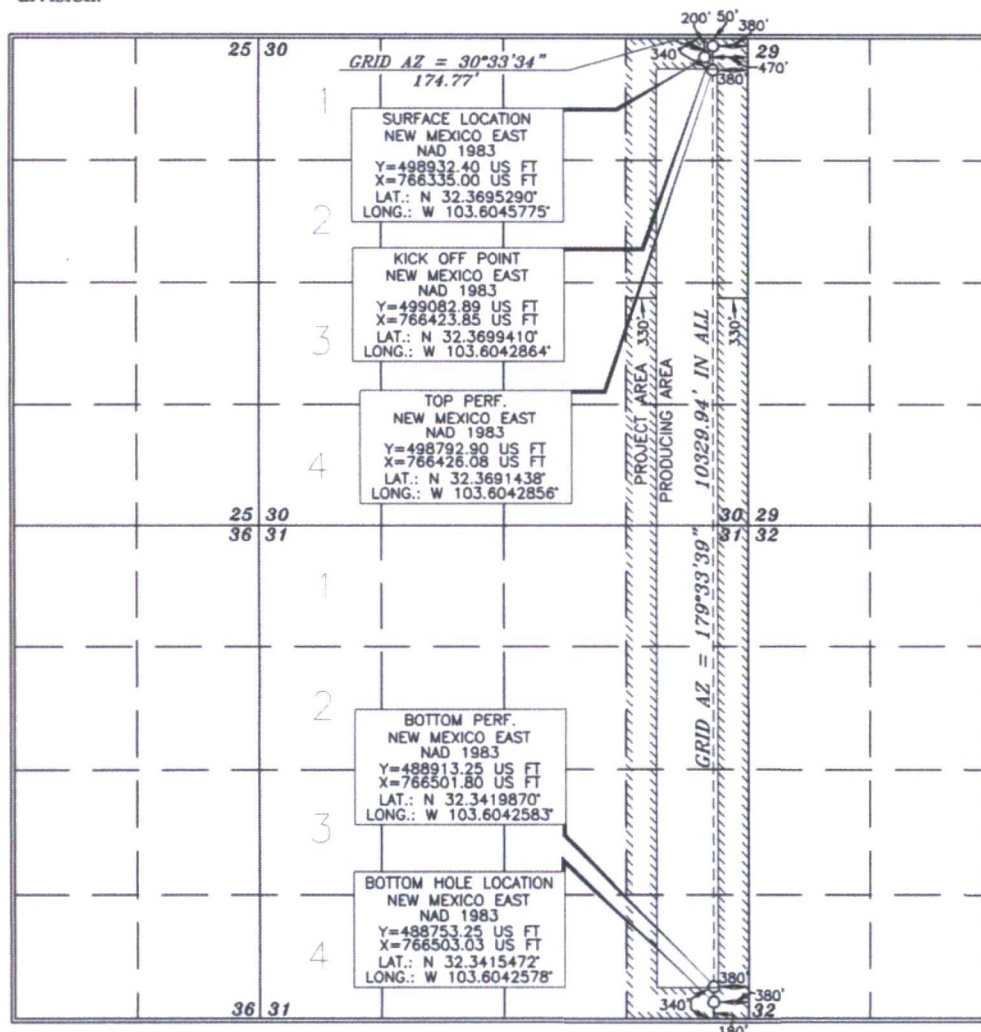

OPERATOR CERTIFICATION

I hereby certify that the information contained herein is true and complete to the best of my knowledge and belief, and that this organization either owns a working interest or unleased mineral interest in the land including the proposed bottom hole location or has a right to drill this well at this location pursuant to a contract with an owner of such a mineral or working interest, or to a voluntary pooling agreement or a compulsory pooling order heretofore entered by the division.

Signature: *David Stewart* Date: **9/27/17**  
Printed Name: **David Stewart SR Reg Adm**  
E-mail Address: **david\_stewart@oxy.com**

SURVEYOR CERTIFICATION

I hereby certify that the well location shown on this plat was plotted from field notes of actual surveys made by me or under my supervision, and that the same is true and correct to the best of my belief.

Date of Survey: **AUGUST 8, 2017**  
Signature and Seal of Professional Surveyor: *Tony J. Paul*  
Certificate Number: **15079**

WO# 170808WL-b (KA)

30-025-44063

# OXY USA INC. RED TANK "30-31" STATE #34H SITE PLAN

FAA PERMIT: NO

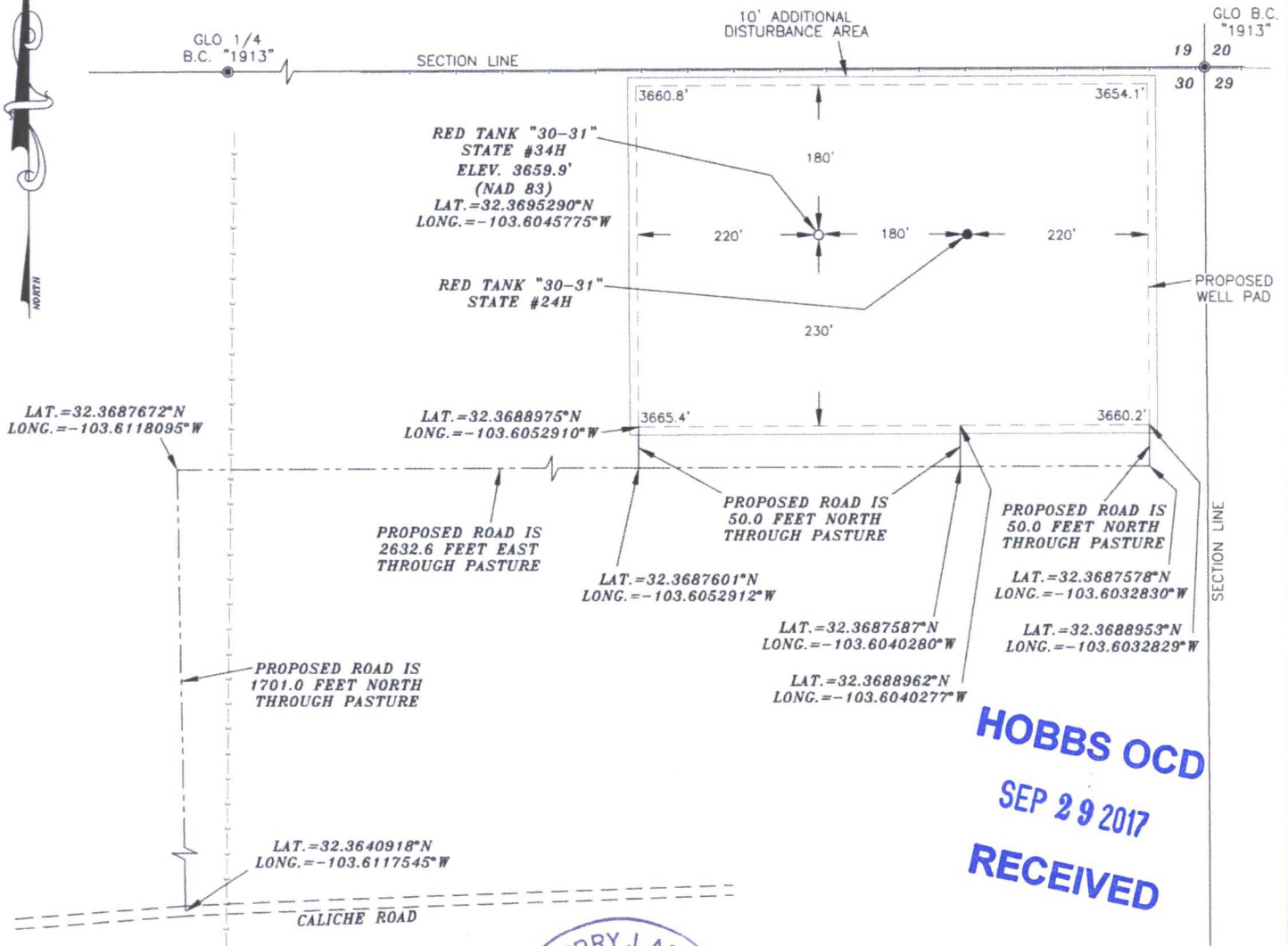

**HOBBS OCD**  
**SEP 29 2017**  
**RECEIVED**

## SURVEYORS CERTIFICATE

I, TERRY J. ASEL, NEW MEXICO PROFESSIONAL SURVEYOR NO. 15079, DO HEREBY CERTIFY THAT I CONDUCTED AND AM RESPONSIBLE FOR THIS SURVEY, THAT THIS SURVEY IS TRUE AND CORRECT TO THE BEST OF MY KNOWLEDGE AND BELIEF, AND MEETS THE "MINIMUM STANDARDS FOR SURVEYING IN NEW MEXICO" AS ADOPTED BY THE NEW MEXICO STATE BOARD OF REGISTRATION FOR PROFESSIONAL ENGINEERS AND SURVEYORS.

*Terry J. Asel* 8/25/2017  
Terry J. Asel, N.M. R.P.L.S. No. 15079

Asel Surveying

P.O. BOX 393 - 310 W. TAYLOR  
HOBBS, NEW MEXICO - 575-393-9146



OXY USA INC.

RED TANK "30-31" STATE #34H LOCATED AT  
200' FNL & 470' FEL IN SECTION 30,  
TOWNSHIP 22 SOUTH, RANGE 33 EAST,  
N.M.P.M., LEA COUNTY, NEW MEXICO

Survey Date: 08/08/17	Sheet 1 of 1 Sheets
W.O. Number: 170808WL-b	Drawn By: KA Rev:
Date: 08/24/17	170808WL-b Scale: 1"=200'



# VICINITY MAP

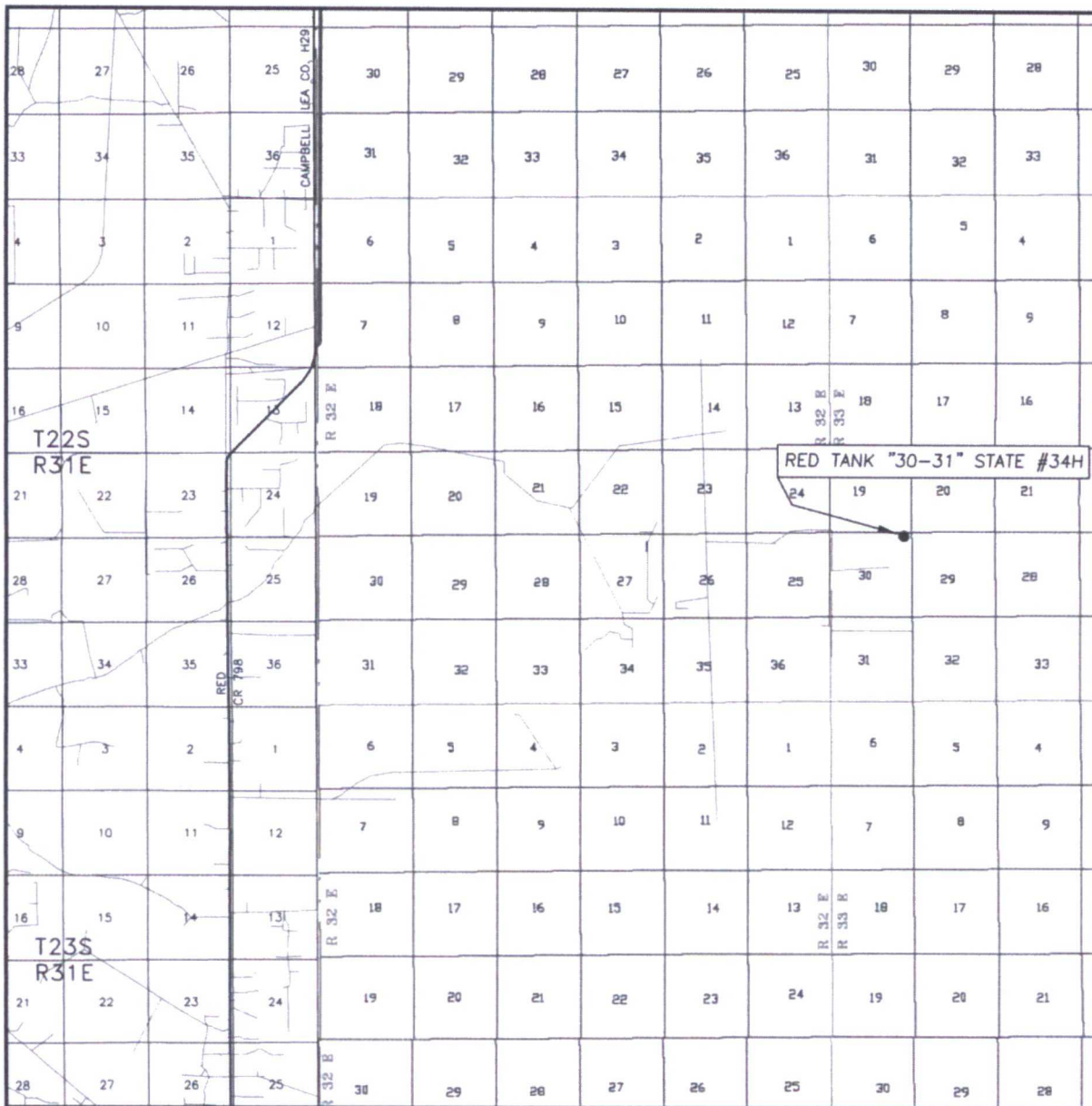

SEC. 30 TWP. 22-S RGE. 33-E  
 SURVEY N.M.P.M.  
 COUNTY LEA  
 DESCRIPTION 200' FNL & 470' FEL  
 ELEVATION 3659.9'  
 OPERATOR OXY USA INC.

SCALE: 1" = 2 MILES

Asel Surveying

P.O. BOX 393 - 310 W. TAYLOR  
 HOBBS, NEW MEXICO - 575-393-9146



LEASE RED TANK "30-31" STATE #34H

DIRECTIONS BEGINNING AT THE INTERSECTION OF HWY. #128 AND COUNTY ROAD #798 (RED ROAD), GO NORTH ON COUNTY ROAD #798 FOR 7.3 MILES, TURN RIGHT AND GO NORTHEAST ON CALICHE ROAD FOR 2.7 MILES, CONTINUE EAST/SOUTHEAST FOR 2.5 MILES, CONTINUE NORTHEAST FOR 2.0 MILES, TURN RIGHT AND GO SOUTH FOR 1.3 MILES, TURN LEFT AND GO EAST FOR 0.7 MILES, TURN LEFT AND GO NORTHEAST/EAST FOR 0.8 MILES, CONTINUE EAST FOR 100.0 FEET, TURN RIGHT AND GO SOUTH FOR 0.4 MILES, TURN LEFT AND GO EAST FOR 0.5 MILES, TURN LEFT ON PROPOSED ROAD AND GO NORTH FOR 1701.0 FEET, TURN RIGHT AND GO EAST FOR 2012.6 FEET, TURN LEFT AND GO NORTH FOR 50.0 FEET TO LOCATION.