

Submit 1 Copy To Appropriate District
Office
District I - (575) 393-6161
1625 N. French Dr., Hobbs, NM 88240
District II - (575) 748-1283
811 S. First St., Artesia, NM 88210
District III - (505) 334-6178
1000 Rio Brazos Rd., Aztec, NM 87410
District IV - (505) 476-3460
1220 S. St. Francis Dr., Santa Fe, NM
87505

State of New Mexico
Energy, Minerals and Natural Resources

Form C-103
Revised July 18, 2013

OIL CONSERVATION DIVISION
1220 South St. Francis Dr.
Santa Fe, NM 87505

OCT 18 2017

WELL API NO.	30-025-05665
5. Indicate Type of Lease	STATE <input checked="" type="checkbox"/> FEE <input checked="" type="checkbox"/>
6. State Oil & Gas Lease No.	302708
7. Lease Name or Unit Agreement Name	NORTH MONUMENT G/SA UNIT
8. Well Number	013
9. OGRID Number	873
10. Pool name or Wildcat (02300)	MONUMENT; GRAYBURG-SA
11. Elevation (Show whether DR, RKB, RT, GR, etc.)	3633 GL

SUNDRY NOTICES AND REPORTS ON WELLS
(DO NOT USE THIS FORM FOR PROPOSALS TO DRILL OR TO DEEPEN A WELL OR TO ADD A DIFFERENT RESERVOIR. USE "APPLICATION FOR PERMIT" (FORM C-101) FOR SUCH PROPOSALS.)

1. Type of Well: Oil Well ☐ Gas Well ☐ Other ☐

2. Name of Operator
APACHE CORPORATION

3. Address of Operator
303 VETERANS AIRPARK LN., MIDLAND TX 79705

4. Well Location
Unit Letter M : 660 feet from the NORTH line and 660 feet from the WEST line
Section 20 Township 19S Range 37E NMPM County LEA

12. Check Appropriate Box to Indicate Nature of Notice, Report or Other Data

NOTICE OF INTENTION TO:		SUBSEQUENT REPORT OF:	
PERFORM REMEDIAL WORK <input type="checkbox"/>	PLUG AND ABANDON <input type="checkbox"/>	REMEDIAL WORK <input type="checkbox"/>	ALTERING CASING <input type="checkbox"/>
TEMPORARILY ABANDON <input checked="" type="checkbox"/>	CHANGE PLANS <input type="checkbox"/>	COMMENCE DRILLING OPNS. <input type="checkbox"/>	P AND A <input type="checkbox"/>
PULL OR ALTER CASING <input type="checkbox"/>	MULTIPLE COMPL. <input type="checkbox"/>	CASING/CEMENT JOB <input type="checkbox"/>	
DOWNHOLE COMMINGLE <input type="checkbox"/>			
CLOSED-LOOP SYSTEM <input type="checkbox"/>			
OTHER: <input type="checkbox"/>		OTHER: <input type="checkbox"/>	

13. Describe proposed or completed operations. (Clearly state all pertinent details, and give pertinent dates, including estimated date of starting any proposed work). SEE RULE 19.15.7.14 NMAC. For Multiple Completions: Attach wellbore diagram of proposed completion or recompletion.

APACHE CORPORATION WISHES TO TEMPORARILY ABANDON THIS WELL.

PROCEDURE:

DAY 1: MIRU SU. POOH W/RODS (IF APPLICABLE) LAYING DOWN. POOH W/TUBING. RU WL. RIH AND SET CIBP @ 3660' VIA WIRELINE. RIH AND DUMP BAIL 35' OF CEMENT ON TOP OF CIBP. POOH. RIH W/TUBING (TESTING IN).

DAY 2: TEST CASING. CIRCULATE INHIBITED FLUID IN WELLBORE. POOH W/TUBING. PERFORMING MIT.

NOTE: PLEASE CONTACT NMOCD 24 HOURS PRIOR TO PERFORMING MIT TEST.

Spud Date:

Rig Release Date:

Condition of Approval: notify
OCD Hobbs office 24 hours
prior of running MIT Test & Chart

I hereby certify that the information above is true and complete to the best of my knowledge and belief.

SIGNATURE Sandra Belt TITLE REGULATORY ANALYST DATE 10/12/2017

Type or print name SANDRA BELT E-mail address: sandra.belt@apachecorp.com PHONE: 432-818-1962

For State Use Only

APPROVED BY: Mary Brown TITLE Asst II DATE 10/16/2017

Conditions of Approval (if any):

NO PROD REPORTED - 9 MONTHS

Apache Corp.
Proposed

FIELD:	Eunice Monument	DATE:	Oct. 12, 2017
LEASE/UNIT:	NMGSAU	BY:	MM
COUNTY:	Lea	WELL:	613
API:	30-025-05665	STATE:	New Mexico

Spud Date: 4/6/1936 KB = 3,637'
Completion Date: 5/13/1936
Conv. To Injection Date: NA
M-20-19S-37E, 660 FSL, 660 FWL

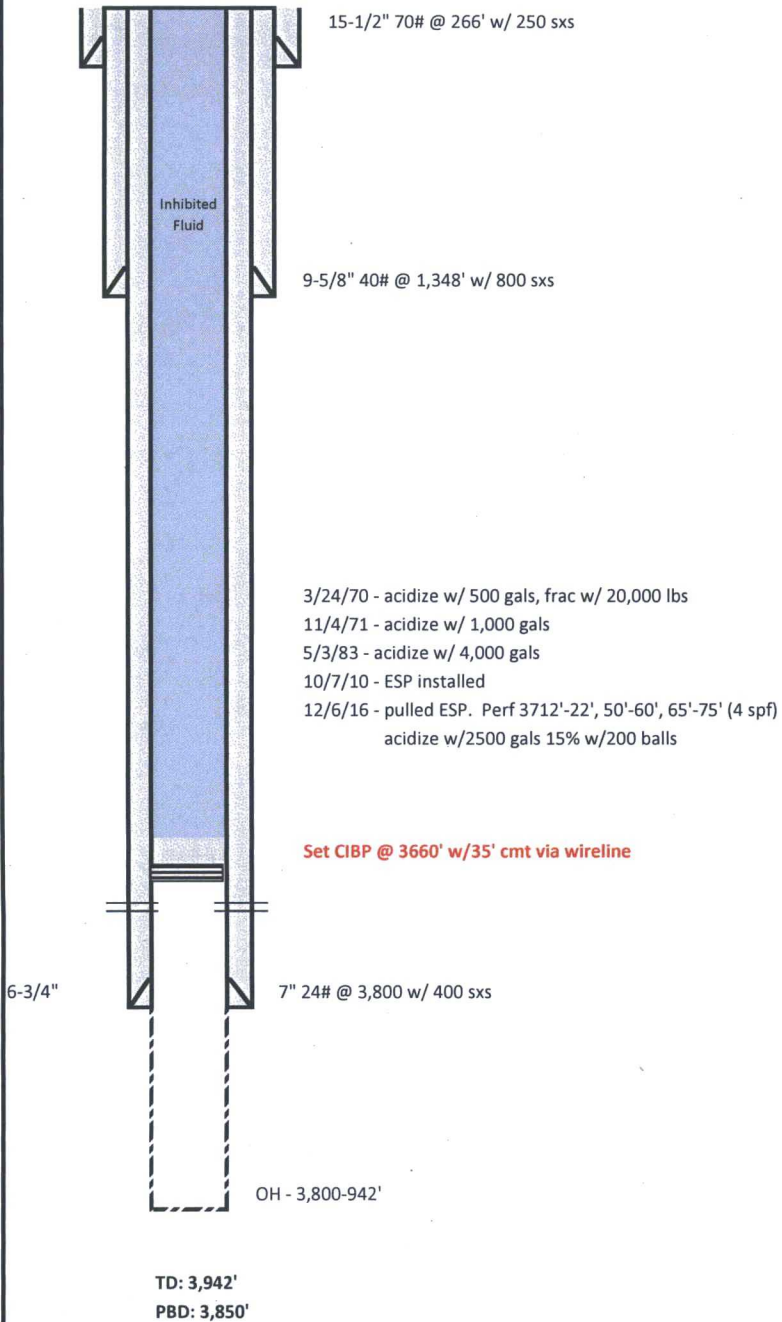

NOTE: wellbore diagram not to scale

Apache Corp.

FIELD:	Eunice Monument	DATE:	Oct. 12, 2017
LEASE/UNIT:	NMGSAU	BY:	MM
COUNTY:	Lea	WELL:	613
API:	30-025-05665	STATE:	New Mexico

Spud Date: 4/6/1936 KB = 3,637'

Completion Date: 5/13/1936

Conv. To Injection Date: NA

M-20-19S-37E, 660 FSL, 660 FWL

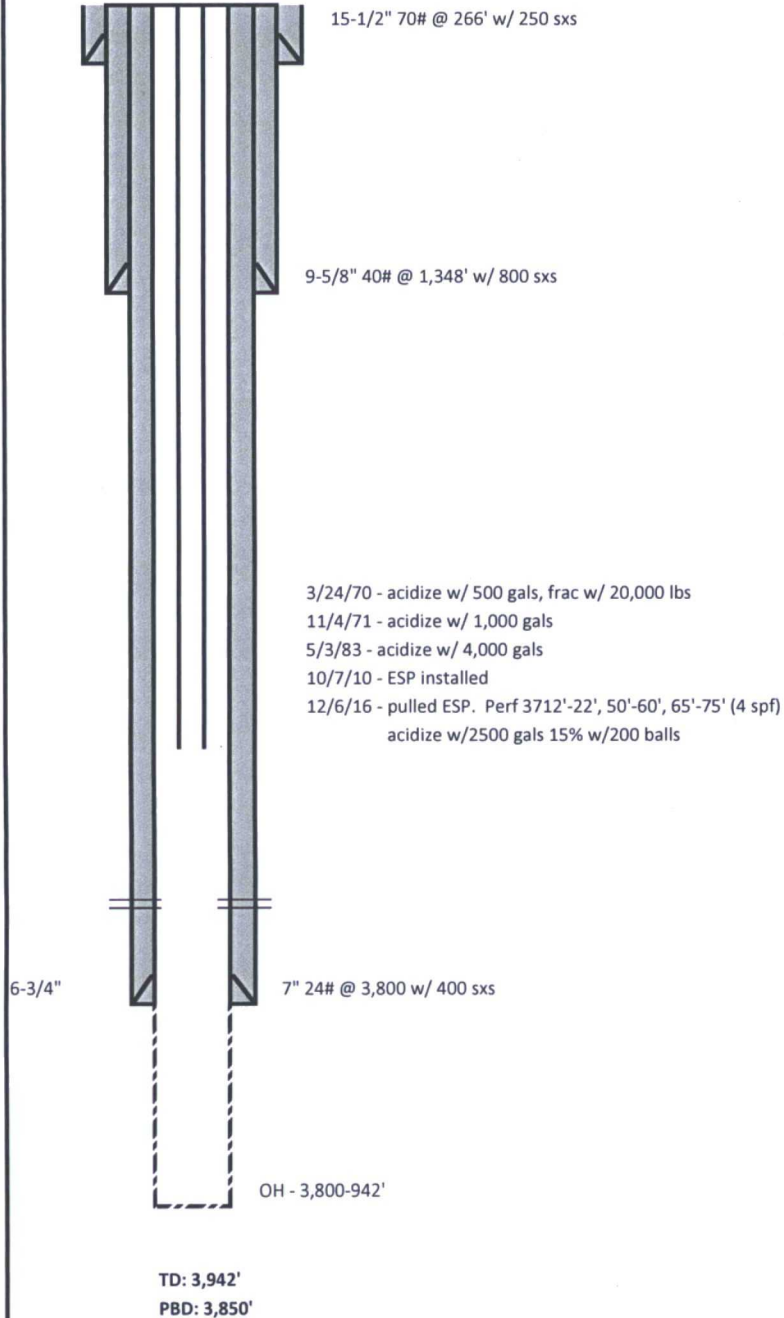

NOTE: wellbore diagram not to scale