

Submit 1 Copy To Appropriate District Office

District I - (575) 393-6161  
1625 N. French Dr., Hobbs, NM 88240  
District II - (575) 748-1283  
811 S. First St., Artesia, NM 88210  
District III - (505) 334-6178  
1000 Rio Brazos Rd. Aztec, NM 87410  
District IV - (505) 476-3460  
1220 S. St. Francis Dr., Santa Fe, NM 87505

State of New Mexico  
Energy, Minerals and Natural Resources

Form C-103  
Revised July 18, 2013

OIL CONSERVATION DIVISION

1220 South St. Francis Dr.

Santa Fe, NM 87505

WELL API NO.	30-025-31160
5. Indicate Type of Lease	STATE <input checked="" type="checkbox"/> FEE <input type="checkbox"/>
6. State Oil & Gas Lease No.	A-2614
7. Lease Name or Unit Agreement Name	McDonald State AC-1 (306613)
8. Well Number	34
9. OGRID Numer	873
10. Pool Name or Wildcat	Eunice; 7 Rvrs-Qn, South
11. Elevation (Show whether DR, RKB, RT, GR, etc.)	3552' GR

SUNDRY NOTICES AND REPORTS ON WELLS  
(DO NOT USE THIS FORM FOR PROPOSALS TO DRILL OR DEEPEN OR PLUG BACK TO A DIFFERENT RESERVIOR. USE "APPLICATION FOR PERMIT" (FORM C-101) FOR SUCH PROPOSALS.)

1. Type of Well: Oil Well ☐ Gas Well ☐ Other ☒ Injection

2. Name of Operator

Apache Corporation

3. Address of Operator

303 Veterans Airpark Lane, Ste. 3000, Midland, TX 79705

4. Well Location

Unit Letter H : 2620 feet from the N line and 25 feet from the E line  
Section 16 Township 22S Range 36E NMPM County LEA

12. Check Appropriate Box To Indicate Nature of Notice, Report, or Other Data

NOTICE OF INTENTION TO:

PERFORM REMEDIAL WORK ☐ PLUG AND ABANDON ☒  
TEMPORARILY ABANDON ☐ CHANGE PLANS ☐  
PULL OR ALTER CASING ☐ MULTIPLE COMPL ☐  
DOWNHOLE COMMINGLE ☐  
CLOSED-LOOP SYSTEM ☐  
OTHER: ☐

SUBSEQUENT REPORT OF:

REMEDIAL WORK ☐  
COMMENCE DRILLING OPNS. ☐  
CASING/CEMENT JOB ☐  
OTHER: ☐

INT TO PA Pm.  
P&A NR \_\_\_\_\_  
P&A R \_\_\_\_\_

13. Describe proposed or completed operations. (Clearly state all pertinent details, and give pertinent dates, including estimated date of starting any proposed work.) SEE RULE 19.15.7.14 NMAC. For Multiple Completions: Attach wellbore diagram or proposed completion or recompletion.

Apache Corporation proposes to P&A the above mentioned well by the attached procedure. A closed loop system will be used for all fluids from this wellbore and disposed of required by OCD Rule 19.15.17.14 NMAC.

Spud Date:

NOTIFY OCD 24 HOURS PRIOR TO  
BEGINNING PLUGGING OPERATIONS

I hereby certify that the information above is true and complete to the best of my knowledge and belief.

SIGNATURE

Guinn Burks

TITLE

Sr. Reclamation Foreman

DATE

10/24/17

Type or print name

Guinn Burks

E-mail add.

guinn.burks@apachecorp.com

PHONE:

432-556-9143

For State Use Only

APPROVED BY:

Mark Whitaker

TITLE

Petroleum Engr. Specialist

DATE

10/31/2017

Conditions of Approval (if any):



# WELL BORE INFO.

LEASE NAME

McDonald State AC-1

WELL #

34

API #

30-025-31160

COUNTY

LEA

## PROPOSED PROCEDURE

Cut off wellhead 3' below ground level. Verify cement to surface. Install P&A marker.

4. PUH & spot 50 sx Class "C" cmt from 500' to surf.  
(Surf Shoe & Water Board)

3. PUH & spot 25 sx Class "C" cmt from 1650' - 1400',  
WOC/TAG (Top of Salt)

2. PUH & spot 25 sx Class "C" cmt from 3000' - 2750',  
WOC/TAG (Base of Salt)

1. MIRU P&A rig. RIH w/ tbg & verify CIBP @ 3665' &  
CIRC w/ MLF. *Pressure test csg.*

7 Rvrs / Queen perfs @ 3770' - 3856'

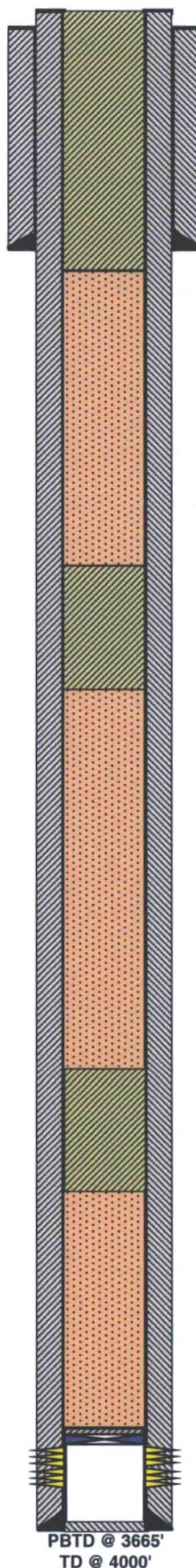

11" Hole  
8 5/8" 24# @ 450'  
w/ 350 sx CIRC to surf

CIBP @ 3710' w/ 4 sx cmt

7 7/8" Hole  
5 1/2" 15.5# @ 4000'  
w/ 1579 sx CIRC to surf



WELL BORE INFO.

LEASE NAME	McDonald State AC-1
WELL #	34
API #	30-025-31160
COUNTY	LEA

0

400

11" Hole  
8 5/8" 24# @ 450'  
w/ 350 sx CIRC to surf

800

1200

1600

2000

2400

2800

3200

3600

CIBP @ 3710' w/ 4 sx cmt

4000

7 7/8" Hole  
5 1/2" 15.5# @ 4000'  
w/ 1579 sx CIRC to surf



7 Rvrs / Queen perms @ 3770' - 3856'

PBTD @ 3665'  
TD @ 4000'