

HOBBS OCD

OCT 20 2017

RECEIVED

UNITED STATES
DEPARTMENT OF THE INTERIOR
BUREAU OF LAND MANAGEMENT

APPLICATION FOR PERMIT TO DRILL OR REENTER

FORM APPROVED
OMB No. 1004-0137
Expires October 31, 2014

1. Type of work: <input checked="" type="checkbox"/> DRILL <input type="checkbox"/> REENTER		5. Lease Serial No. NMNM27506
1b. Type of Well: <input checked="" type="checkbox"/> Oil Well <input type="checkbox"/> Gas Well <input type="checkbox"/> Other <input checked="" type="checkbox"/> Single Zone <input type="checkbox"/> Multiple Zone		6. If Indian, Allottee or Tribe Name
2. Name of Operator CHEVRON USA INCORPORATED (4323)		7. If Unit or CA Agreement, Name and No.
3a. Address 6301 Deauville Blvd. Midland TX 79706	3b. Phone No. (include area code) (432)687-7866	8. Lease Name and Well No. (719774) SD EA 18 19 FED P14 15H
4. Location of Well (Report location clearly and in accordance with any State requirements.) At surface NWNE / 455 FNL / 2530 FEL / LAT 32.049533 / LONG -103.611 At proposed prod. zone SESW / 180 FSL / 1964 FEL / LAT 32.022251 / LONG -103.609145		9. API Well No. 70-026-44134
14. Distance in miles and direction from nearest town or post office* 33 miles		10. Field and Pool or Exploratory W0025600S263327G / UPPER WOLFC (98097)
15. Distance from proposed* location to nearest property or lease line, ft. (Also to nearest drg. unit line, if any) 455 feet	16. No. of acres in lease 1517.74	11. Sec., T. R. M. or Blk. and Survey or Area SEC 18 / T26S / R33E / NMP
17. Spacing Unit dedicated to this well 320	18. Distance from proposed location* to nearest well, drilling, completed, 25 feet applied for, on this lease, ft. 25 feet	12. County or Parish LEA
19. Proposed Depth 12523 feet / 23000 feet	20. BLM/BIA Bond No. on file FED: CA0329	13. State NM
21. Elevations (Show whether DF, KDB, RT, GL, etc.) 3223 feet	22. Approximate date work will start* 01/01/2018	23. Estimated duration 120 days

24. Attachments

The following, completed in accordance with the requirements of Onshore Oil and Gas Order No. 1, must be attached to this form:

- | | |
|--|---|
| 1. Well plat certified by a registered surveyor. | 4. Bond to cover the operations unless covered by an existing bond on file (see Item 20 above). |
| 2. A Drilling Plan. | 5. Operator certification |
| 3. A Surface Use Plan (if the location is on National Forest System Lands, the SUPO must be filed with the appropriate Forest Service Office). | 6. Such other site specific information and/or plans as may be required by the BLM. |

25. Signature (Electronic Submission)	Name (Printed/Typed) Denise Pinkerton / Ph: (432)687-7375	Date 07/06/2017
--	--	--------------------

Title

Regulatory Specialist

Approved by (Signature) (Electronic Submission)	Name (Printed/Typed) Cody Layton / Ph: (575)234-5959	Date 10/12/2017
--	---	--------------------

Title

Supervisor Multiple Resources
Office
CARLSBAD

Application approval does not warrant or certify that the applicant holds legal or equitable title to those rights in the subject lease which would entitle the applicant to conduct operations thereon.

Conditions of approval, if any, are attached.

Title 18 U.S.C. Section 1001 and Title 43 U.S.C. Section 1212, make it a crime for any person knowingly and willfully to make to any department or agency of the United States any false, fictitious or fraudulent statements or representations as to any matter within its jurisdiction.

(Continued on page 2)

*(Instructions on page 2)

APPROVED WITH CONDITIONS

KZ
10/20/17

*Double checked



Application for Permit to Drill

U.S. Department of the Interior
Bureau of Land Management

APD Package Report

Date Printed: 10/16/2017 01:44 PM

APD ID: 10400015020

Well Status: AAPD

APD Received Date: 07/06/2017 11:30 AM

Well Name: SD EA 18 19 FED P14

Operator: CHEVRON USA INCORPORATED

Well Number: 15H

APD Package Report Contents

Pool ID 98097

- Form 3160-3
- Operator Certification Report
- Application Report
- Application Attachments
 - Well Plat: 2 file(s)
- Drilling Plan Report
- Drilling Plan Attachments
 - Blowout Prevention Choke Diagram Attachment: 2 file(s)
 - Blowout Prevention BOP Diagram Attachment: 2 file(s)
 - Casing Taperd String Specs: 4 file(s)
 - Casing Design Assumptions and Worksheet(s): 8 file(s)
 - Hydrogen sulfide drilling operations plan: 1 file(s)
 - Proposed horizontal/directional/multi-lateral plan submission: 2 file(s)
 - Other Facets: 1 file(s)
- SUPO Report
- SUPO Attachments
 - Existing Road Map: 1 file(s)
 - New Road Map: 1 file(s)
 - Access turnout map: 1 file(s)
 - Additional Attachment: 1 file(s)
 - Attach Well map: 1 file(s)
 - Production Facilities map: 4 file(s)
 - Water source and transportation map: 1 file(s)
 - Well Site Layout Diagram: 2 file(s)
 - Recontouring attachment: 1 file(s)
 - Other SUPO Attachment: 1 file(s)
- PWD Report
- PWD Attachments

HOBBS OCD

OCT 20 2017

RECEIVED



Application for Permit to Drill

U.S. Department of the Interior
Bureau of Land Management

APD Package Report

Date Printed: 10/16/2017 01:44 PM

APD ID: 10400015020

Well Status: AAPD

APD Received Date: 07/06/2017 11:30 AM

Well Name: SD EA 18 19 FED P14

Operator: CHEVRON USA INCORPORATED

Well Number: 15H

APD Package Report Contents

Pool ID 98097

- Form 3160-3
- Operator Certification Report
- Application Report
- Application Attachments
 - Well Plat: 2 file(s)
- Drilling Plan Report
- Drilling Plan Attachments
 - Blowout Prevention Choke Diagram Attachment: 2 file(s)
 - Blowout Prevention BOP Diagram Attachment: 2 file(s)
 - Casing Taperd String Specs: 4 file(s)
 - Casing Design Assumptions and Worksheet(s): 8 file(s)
 - Hydrogen sulfide drilling operations plan: 1 file(s)
 - Proposed horizontal/directional/multi-lateral plan submission: 2 file(s)
 - Other Facets: 1 file(s)
- SUPO Report
- SUPO Attachments
 - Existing Road Map: 1 file(s)
 - New Road Map: 1 file(s)
 - Access turnout map: 1 file(s)
 - Additional Attachment: 1 file(s)
 - Attach Well map: 1 file(s)
 - Production Facilities map: 4 file(s)
 - Water source and transportation map: 1 file(s)
 - Well Site Layout Diagram: 2 file(s)
 - Recontouring attachment: 1 file(s)
 - Other SUPO Attachment: 1 file(s)
- PWD Report
- PWD Attachments

HOBBS OCD

OCT 20 2017

RECEIVED



U.S. Department of the Interior
BUREAU OF LAND MANAGEMENT

Application Data Report

10/16/2017

APD ID: 10400015020

Submission Date: 07/06/2017

Highlighted data
reflects the most
recent changes

Operator Name: CHEVRON USA INCORPORATED

Well Name: SD EA 18 19 FED P14

Well Number: 15H

[Show Final Text](#)

Well Type: OIL WELL

Well Work Type: Drill

Section 1 - General

APD ID: 10400015020

Tie to previous NOS?

Submission Date: 07/06/2017

BLM Office: CARLSBAD

User: Denise Pinkerton

Title: Regulatory Specialist

Federal/Indian APD: FED

Is the first lease penetrated for production Federal or Indian? FED

Lease number: NMNM27506

Lease Acres: 1517.74

Surface access agreement in place?

Allotted?

Reservation:

Agreement in place? NO

Federal or Indian agreement:

Agreement number:

Agreement name:

Keep application confidential? NO

Permitting Agent? NO

APD Operator: CHEVRON USA INCORPORATED

Operator letter of designation:

Operator Info

Operator Organization Name: CHEVRON USA INCORPORATED

Operator Address: 6301 Deauville Blvd.

Zip: 79706

Operator PO Box:

Operator City: Midland

State: TX

Operator Phone: (432)687-7866

Operator Internet Address:

Section 2 - Well Information

Well in Master Development Plan? NO

Master Development Plan name:

Well in Master SUPO? NO

Master SUPO name:

Well in Master Drilling Plan? NO

Master Drilling Plan name:

Well Name: SD EA 18 19 FED P14

Well Number: 15H

Well API Number:

Field/Pool or Exploratory? Field and Pool

Field Name:
WC025G09S263327G

Pool Name: UPPER
WOLFCAMP

Is the proposed well in an area containing other mineral resources? OIL

Operator Name: CHEVRON USA INCORPORATED

Well Name: SD EA 18 19 FED P14

Well Number: 15H

Describe other minerals:

Is the proposed well in a Helium production area? N **Use Existing Well Pad?** NO **New surface disturbance?**

Type of Well Pad: MULTIPLE WELL

Multiple Well Pad Name: SD EA Number: 12,13,14,15
18 19 FED P14

Well Class: HORIZONTAL

Number of Legs: 1

Well Work Type: Drill

Well Type: OIL WELL

Describe Well Type:

Well sub-Type: INFILL

Describe sub-type:

Distance to town: 33 Miles

Distance to nearest well: 25 FT

Distance to lease line: 455 FT

Reservoir well spacing assigned acres Measurement: 320 Acres

Well plat: SD_EA_18_19_Fed_P14_15H_Well_Plat_06-09-2017.pdf

SD_EA_18_19_P14_15H_C102_06-09-2017.pdf

Well work start Date: 01/01/2018

Duration: 120 DAYS

Section 3 - Well Location Table

Survey Type: RECTANGULAR

Describe Survey Type:

Datum: NAD83

Vertical Datum: NGVD29

Survey number:

	NS-Foot	NS Indicator	EW-Foot	EW Indicator	Twsp	Range	Section	Aliquot/Lot/Tract	Latitude	Longitude	County	State	Meridian	Lease Type	Lease Number	Elevation	MD	TVD
SHL Leg #1	455	FNL	253 0	FEL	26S	33E	18	Aliquot NWNE	32.04953 3	-103.611	LEA	NEW MEXI CO	NEW MEXI CO	F	NMNM 27506	322 3	0	0
KOP Leg #1	455	FNL	253 0	FEL	26S	33E	18	Aliquot NWNE	32.04953 3	-103.611	LEA	NEW MEXI CO	NEW MEXI CO	F	NMNM 27506	322 3	0	0
PPP Leg #1	330	FNL	194 9	FEL	26S	33E	18	Aliquot NENW	32.04987 8	- 103.6091 28	LEA	NEW MEXI CO	NEW MEXI CO	F	NMNM 27506	- 891 7	121 40	121 40

Operator Name: CHEVRON USA INCORPORATED

Well Name: SD EA 18 19 FED P14

Well Number: 15H

	NS-Foot	NS Indicator	EW-Foot	EW Indicator	Twsp	Range	Section	Aliquot/Lot/Tract	Latitude	Longitude	County	State	Meridian	Lease Type	Lease Number	Elevation	MD	TVD
EXIT Leg #1	330	FSL	196 4	FEL	26S	33E	19	Aliquot SESW 3	32.02266 3	- 103.6091 45	LEA	NEW MEXI CO	NEW MEXI CO	F	NMNM 27506	- 891 7	121 40	121 40
BHL Leg #1	180	FSL	196 4	FEL	26S	33E	19	Aliquot SESW 1	32.02225 1	- 103.6091 45	LEA	NEW MEXI CO	NEW MEXI CO	F	NMNM 27506	- 930 0	230 00	125 23

Existing Lease Road

R 33 E

LEGEND

	Proposed Pad
	Centerline Access
	Section Line
	Existing Road
	Existing Pipeline
	Proposed ROW

**PROPOSED
ARCHAEOLOGICAL
AREA**
±4.98 Acres

PROPOSED PAD
±4.32 Acres

**PROPOSED 64' ROW
CONTAINING 4 FLOWLINES,
2 GAS LIFT LINES, 15' EDS &
TEMPORARY WATER LINE**
±7,803.69', ±472.95 Rods

Existing Pipeline

SD EA 18 19 Fed P14
No. 15H Well
455' FNL
2730' FWL

675'

495'

22

120'

285'

210'

25'

21

23

260'

20

380'

600'

N 89° 34' 11" E
15.01'

Sec.18

Bureau of Land Management

T
26
S

**CENTERLINE
PROPOSED
ACCESS ROAD
(EXIT)**
20' x ±64.25'
±3.89 Rods
±0.03 Acres

SD EA 18 19 FED P14
NO. 15H WELL

X=	723,947	NAD 27
Y=	382,450	
LAT.	32.049408	
LONG.	103.610531	
X=	765,134	NAD83
Y=	382,507	
LAT.	32.049533	
LONG.	103.611000	
ELEVATION	+3223' NAVD 88	

NAD 27 NEW MEXICO EAST ZONE

NW PAD CORNER	NE PAD CORNER	NW ARCH. AREA CORNER	NE ARCH. AREA CORNER
X= 723,661 NAD 27	X= 724,156 NAD 27	X= 723,570 NAD 27	X= 724,245 NAD 27
Y= 382,567	Y= 382,571	Y= 382,747	Y= 382,751
ELEVATION +3224' NAVD 88	ELEVATION +3227' NAVD 88	ELEVATION +3225' NAVD 88	ELEVATION +3229' NAVD 88
SW PAD CORNER	SE PAD CORNER	SW ARCH. AREA CORNER	SE ARCH. AREA CORNER
X= 723,664 NAD 27	X= 724,159 NAD 27	X= 723,574 NAD 27	X= 724,249 NAD 27
Y= 382,187	Y= 382,191	Y= 382,147	Y= 382,151
ELEVATION +3221' NAVD 88	ELEVATION +3223' NAVD 88	ELEVATION +3221' NAVD 88	ELEVATION +3223' NAVD 88

FOR THE EXCLUSIVE USE OF
CHEVRON U.S.A. INC.

I, Robert L. Lastrapes, Professional
Surveyor, do hereby state this plat is true
and correct to the best of my knowledge.

WELL PLAT

PAGE 1 of 3

CHEVRON U.S.A. INC.
PROPOSED PAD & ACCESS ROADS
SD EA 18 19 FED P14 NO. 15H WELL
SECTIONS 18 & 19, T26S-R33E
LEA COUNTY, NEW MEXICO

DRAWN BY: BOR

REVISIONS

PROJ. MGR.: VHV

No. 1

DATE: MAY 19, 2017

REVISED BY: BOR

DATE: 03/23/2017

No.

DATE:

REVISED BY:

FILENAME: T:\2017\2175525\DWG\SD EA 18 19 Fed P14 15H_Well Plat.dwg

Scale: 1" = 200'

200' 0 100' 200'



C. H. Fenstermaker & Associates, L.L.C.
135 Regency Sq. Lafayette, LA 70508
Ph. 337-237-2200 Fax. 337-232-3299
www.fenstermaker.com

Robert L. Lastrapes
Registration No. 23006

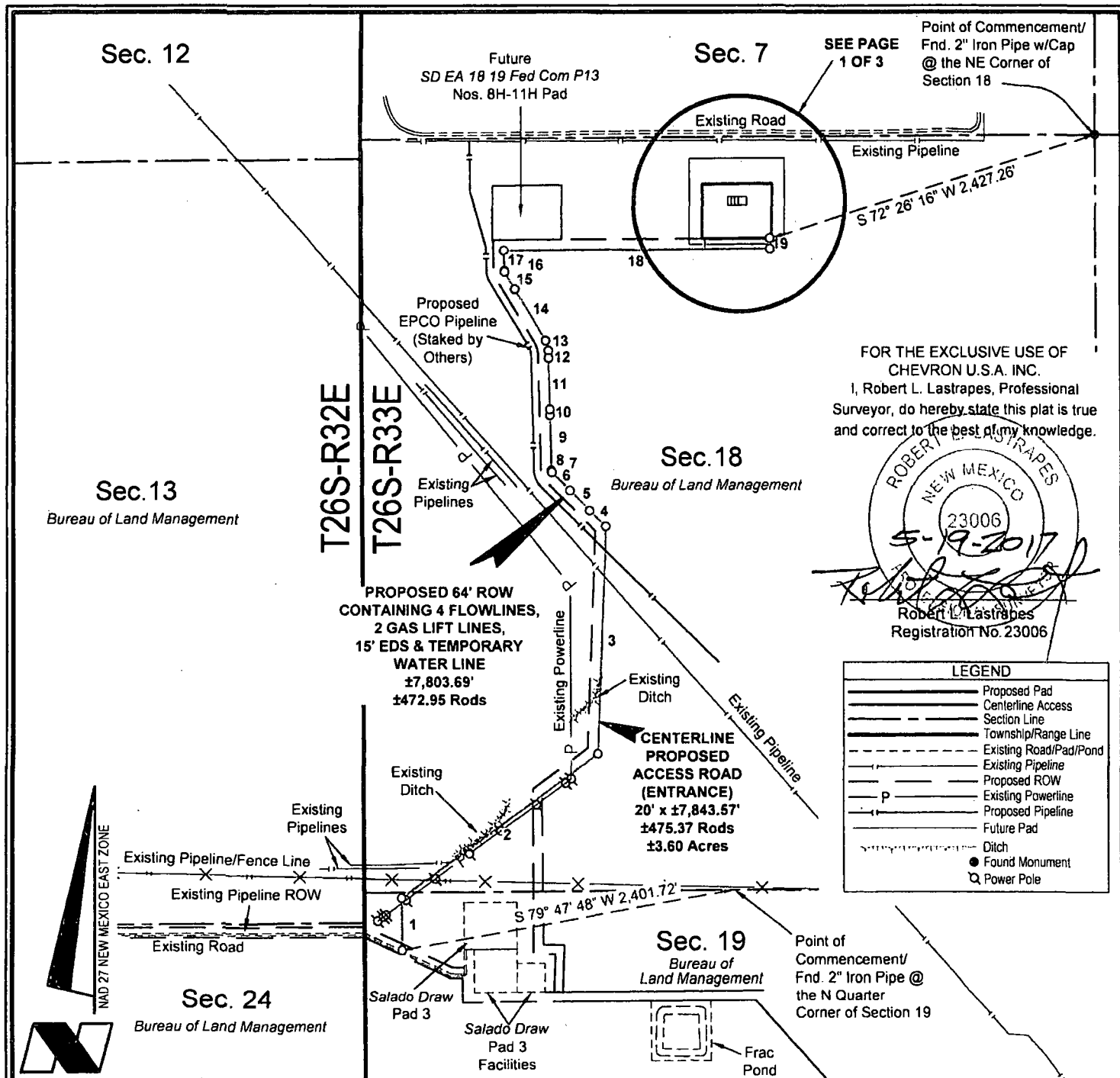

Point of Commencement/
Fnd. 2" Iron Pipe w/Cap
@ the NE Corner of
Section 18

SEE PAGE
1 OF 3

FOR THE EXCLUSIVE USE OF
CHEVRON U.S.A. INC.
I, Robert L. Lastrapes, Professional
Surveyor, do hereby state this plat is true
and correct to the best of my knowledge.

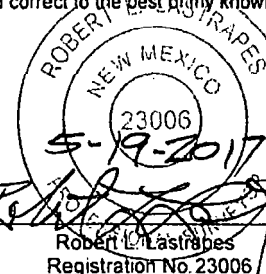

LEGEND	
	Proposed Pad
	Centerline Access
	Section Line
	Township/Range Line
	Existing Road/Pad/Pond
	Existing Pipeline
	Proposed ROW
	Existing Powerline
	Proposed Pipeline
	Future Pad
	Ditch
	Found Monument
	Power Pole

PAGE 2 of 3

WELL PLAT

Scale: 1" = 200'
200' 0 100' 200'

CHEVRON U.S.A. INC.
PROPOSED PAD & ACCESS ROADS
SD EA 18 19 FED P14 NO. 15H WELL
SECTIONS 18 & 19, T26S-R33E
LEA COUNTY, NEW MEXICO



C. H. Fenstermaker & Associates, L.L.C.
135 Regency Sq. Lafayette, LA 70508
Ph. 337-237-2200 Fax 337-232-3299
www.fenstermaker.com

DRAWN BY: BOR		REVISIONS	
PROJ. MGR.: VHV	No. 1	DATE: MAY 19, 2017	REVISED BY: BOR
DATE: 03/23/2017	No.	DATE:	REVISED BY:
FILENAME: T:\2017\2175525\DWG\SD EA 18 19 Fed P14 15H_Well Plat.dwg			

DISCLAIMER: At this time, C. H. Fenstermaker & Associates, L.L.C. has not performed nor was asked to perform any type of engineering, hydrological modeling, flood plain, or "No Rise" certification analyses, including but not limited to determining whether the project will impact flood hazards in connection with federal/FEMA, state, and/or local laws, ordinances and regulations. Accordingly, Fenstermaker makes no warranty or representation of any kind as to the foregoing issues, and persons or entities using this information shall do so at their own risk.

NOTE:

Please be advised, that while reasonable efforts are made to locate and verify pipelines and anomalies using our standard pipeline locating equipment, it is impossible to be 100 % effective. As such, we advise using caution when performing work as there is a possibility that pipelines and other hazards, such as fiber optic cables, PVC pipelines, etc. may exist undetected on site.

NOTE:

Many states maintain information centers that establish links between those who dig (excavators) and those who own and operate underground facilities (operators). It is advisable and in most states, law, for the contractor to contact the center for assistance in locating and marking underground utilities. For guidance: New Mexico One Call - www.nmonccall.org.

CENTERLINE PROPOSED EXIT ACCESS ROAD		
COURSE	BEARING	DISTANCE
1	S 00° 32' 27" E	64.25'

PROPOSED PAD		
COURSE	BEARING	DISTANCE
20	S 89° 34' 11" W	495.00'
21	N 00° 25' 49" W	380.00'
22	N 89° 34' 11" E	495.00'
23	S 00° 25' 49" E	380.00'

CENTERLINE PROPOSED ENTRANCE ACCESS ROAD		
COURSE	BEARING	DISTANCE
1	N 00° 00' 36" W	367.24'
2	N 53° 59' 26" E	1720.66'
3	N 02° 11' 17" E	1601.23'
4	N 45° 58' 09" W	158.20'
5	N 45° 56' 23" W	199.35'
6	N 45° 45' 11" W	183.54'
7	N 30° 44' 42" W	5.62'
8	N 15° 48' 07" W	7.53'
9	N 01° 12' 22" W	384.75'
10	N 01° 08' 59" W	39.38'
11	N 01° 11' 28" W	364.20'
12	N 02° 13' 17" W	52.10'
13	N 15° 23' 17" W	71.69'
14	N 31° 14' 05" W	420.33'
15	N 31° 10' 36" W	138.06'
16	N 16° 58' 14" W	7.31'
17	N 01° 05' 59" W	143.97'
18	N 89° 34' 14" E	1904.52'
19	N 00° 27' 53" W	73.89'

FOR THE EXCLUSIVE USE OF
CHEVRON U.S.A. INC.
I, Robert L. Lastrapes, Professional
Surveyor, do hereby state this plat is true
and correct to the best of my knowledge.

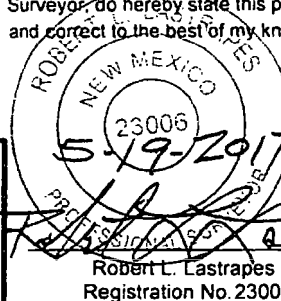

C. H. Fenstermaker & Associates, L.L.C.
135 Regency Sq. Lafayette, LA 70508
Ph. 337-237-2200 Fax 337-232-3299
www.fenstermaker.com

WELL PLAT

PAGE 3 of 3

CHEVRON U.S.A. INC.
PROPOSED PAD & ACCESS ROAD
SD EA 18 19 FED P14 NO. 15H WELL
SECTIONS 18 & 19, T26S-R33E
LEA COUNTY, NEW MEXICO

DRAWN BY: BOR		REVISIONS	
PROJ. MGR.: VHV	No. 1	DATE: MAY 19, 2017	REVISED BY: BOR
DATE: 03/23/2017	No.	DATE:	REVISED BY:
FILENAME: T:\2017\2175525\DWG\SD EA 18 19 Fed P14 15H_Well Plat.dwg			

Operator Name: CHEVRON USA INCORPORATED

Well Name: SD EA 18 19 FED P14

Well Number: 15H

Variance request: FMC UH2 MULTIBOWL WELLHEAD. SEE ATTACHED WELLHEAD SCHEMATIC. WILL BE RUN THROUGH THE RIG FLOOR ON SURFACE CASING. BOPE WILL BE NIPPLED UP AND TESTED AFTER CEMENTING SURFACE CASING. ALSO, REQUEST VARIANCE TO USE FLEX CHOKE HOSE ON ALL WELLS ON THE PAD (ATTACHED SPEC)

Testing Procedure: STACK WILL BE TESTED AS SPECIFIED IN THE ATTACHED TESTING REQUIREMENTS. SUBSEQUENT TESTS WILL BE PERFORMED AS NEEDED, NOT TO EXCEED 30 DAYS. BOP TEST WILL BE CONDUCTED BY A 3RD PARTY. THE FIELD REPORT FROM FMC & BOP TEST INFO WILL BE PROVIDED IN A SUBSEQUENT REPORT AT THE END OF THE WELL. AN INSTALLATION MANUAL HAS BEEN PLACED ON FILE WITH THE BLM OFFICE AND REMAINS UNCHANGED FROM PREVIOUS SUBMITTAL.

Choke Diagram Attachment:

Choke_hose_Spec_X30_20170907075121.pdf

1684_001_20170907075135.pdf

BOP Diagram Attachment:

UH_2_10K_20170907075148.pdf

10M_BOP_Choke_Schematics_BLM_new_20170915090446.pdf

Section 3 - Casing

Casing ID	String Type	Hole Size	Csg Size	Condition	Standard	Tapered String	Top Set MD	Bottom Set MD	Top Set TVD	Bottom Set TVD	Top Set MSL	Bottom Set MSL	Calculated casing length MD	Grade	Weight	Joint Type	Collapse SF	Burst SF	Joint SF Type	Joint SF	Body SF Type	Body SF
1	SURFACE	17.5	13.375	NEW	API	N	0	800	0	-800	-9300	-8500	800	J-55	55	STC	3.12	1.36	DRY	3.17	DRY	1.7
2	INTERMEDIATE	12.25	9.625	NEW	API	N	0	11500	0	-11500	-9300	2200	11500	HCL-80	43.5	LTC	1.44	1.12	DRY	1.93	DRY	1.37
3	LINER	8.5	7.625	NEW	API	N	10850	12300	10850	-12300			1450	HCP-110	29.7	OTHER - H513	5.36	1.69	DRY	2.5	DRY	2.09
4	PRODUCTION	6.75	5.5	NEW	API	N	0	12500	0	-12500	-21800	-32300	12500	P-110	20	OTHER - TXPBTC	1.23	1.11	DRY	1.97	DRY	1.37
5	OTHER	6.75	5.0	NEW	API	Y	12500	23000	12500	-23000			10500	P-110	18	OTHER - TSH521	1.23	1.11	DRY	1.97	DRY	1.37

Casing Attachments

Operator Name: CHEVRON USA INCORPORATED

Well Name: SD EA 18 19 FED P14

Well Number: 15H

Casing Attachments

Casing ID: 1 **String Type:** SURFACE

Inspection Document:

Spec Document:

Tapered String Spec:

Casing Design Assumptions and Worksheet(s):

SD__EA_1819_FED_COM_P14_15H_9_PT_PLAN_20170907075307.pdf

Casing ID: 2 **String Type:** INTERMEDIATE

Inspection Document:

Spec Document:

Tapered String Spec:

Casing Design Assumptions and Worksheet(s):

SD__EA_1819_FED_COM_P14_15H_9_PT_PLAN_20170907075349.pdf

9.625_43.5lb_L80IC_LTC_20170907075405.pdf

Casing ID: 3 **String Type:** LINER

Inspection Document:

Spec Document:

Tapered String Spec:

Casing Design Assumptions and Worksheet(s):

SD__EA_1819_FED_COM_P14_15H_9_PT_PLAN_20170907082456.pdf

7.625_Casing_Liner_20170907082520.pdf

Operator Name: CHEVRON USA INCORPORATED

Well Name: SD EA 18 19 FED P14

Well Number: 15H

Casing Attachments

Casing ID: 4 String Type: PRODUCTION

Inspection Document:

Spec Document:

Tapered String Spec:

SD_EA_18_19_P14_15H_9_PT_07-06-2017.pdf

Casing Design Assumptions and Worksheet(s):

SD_EA_1819_FED_COM_P14_15H_9_PT_PLAN_20170907075804.pdf

TenarisXP_BTC_5.500_20_P110_ICY_20170907075827.PDF

Casing ID: 5 String Type: OTHER - TAPERED STRING

Inspection Document:

Spec Document:

Tapered String Spec:

5__18_P110_IC_521_20170907080247.pdf

5__18_P110_ICY_90__RBW_TXP_20170907080310.PDF

5__18_P110_ICY_90__RBW_521_20170907080259.pdf

Casing Design Assumptions and Worksheet(s):

SD_EA_1819_FED_COM_P14_15H_9_PT_PLAN_20170907081855.pdf

Section 4 - Cement

String Type	Lead/Tail	Stage Tool Depth	Top MD	Bottom MD	Quantity(sx)	Yield	Density	Cu Ft	Excess%	Cement type	Additives
SURFACE	Lead		0	800	650	1.33	14.8	6.57	50	CLASS C	NONE

INTERMEDIATE	Lead	4870	0	4570	1070	2.39	11.9	13.46	100	CLASS C	NONE
--------------	------	------	---	------	------	------	------	-------	-----	---------	------

Operator Name: CHEVRON USA INCORPORATED

Well Name: SD EA 18 19 FED P14

Well Number: 15H

String Type	Lead/Tail	Stage Tool Depth	Top MD	Bottom MD	Quantity(sx)	Yield	Density	Cu Ft	Excess%	Cement type	Additives
INTERMEDIATE	Tail		4570	4870	89	1.33	14.8	6.35	25	CLASS C	NONE
INTERMEDIATE	Lead		4870	1065 0	1024	2.21	11.9	12.18	25	CLASS H	NONE
INTERMEDIATE	Tail		1065 0	1115 0	184	1.22	15.6	5.37	25	CLASS H	NONE
LINER	Lead		1085 0	1230 0	123	1.22	15.6	5.34	17	CLASS H	NONE

OTHER	Lead		1035 0	2300 0	1300	1.2	15.6	5.05	10	ACID SOLUBLE	NONE
-------	------	--	-----------	-----------	------	-----	------	------	----	--------------	------

PRODUCTION	Lead		1035 0	2300 0	1300	1.2	15.6	5.05	10	ACID SOLUBLE	NONE
------------	------	--	-----------	-----------	------	-----	------	------	----	--------------	------

Section 5 - Circulating Medium

Mud System Type: Closed

Will an air or gas system be Used? NO

Description of the equipment for the circulating system in accordance with Onshore Order #2:

Diagram of the equipment for the circulating system in accordance with Onshore Order #2:

Describe what will be on location to control well or mitigate other conditions: IN COMPLIANCE WITH ONSHORE ORDER #2

Describe the mud monitoring system utilized: VISUAL MUD MONITORING EQPT, PVT, STROKE COUNTER, FLOW SENSOR IN COMPLIANCE WITH ONSHORE ORDER #2

Circulating Medium Table

Top Depth	Bottom Depth	Mud Type	Min Weight (lbs/gal)	Max Weight (lbs/gal)	Density (lbs/cu ft)	Gel Strength (lbs/100 sqft)	PH	Viscosity (CP)	Salinity (ppm)	Filtration (cc)	Additional Characteristics
-----------	--------------	----------	----------------------	----------------------	---------------------	-----------------------------	----	----------------	----------------	-----------------	----------------------------

Operator Name: CHEVRON USA INCORPORATED

Well Name: SD EA 18 19 FED P14

Well Number: 15H

Top Depth	Bottom Depth	Mud Type	Min Weight (lbs/gal)	Max Weight (lbs/gal)	Density (lbs/cu ft)	Gel Strength (lbs/100 sqft)	PH	Viscosity (CP)	Salinity (ppm)	Filtration (cc)	Additional Characteristics
1115 0	1230 0	OIL-BASED MUD	9.5	13.5							
800	1115 0	OIL-BASED MUD	8.7	9.2							
1230 0	2300 0	OIL-BASED MUD	12	15							
0	800	SPUD MUD	8.3	8.7							

Section 6 - Test, Logging, Coring

List of production tests including testing procedures, equipment and safety measures:

DRILL STEM TESTS NOT PLANNED

List of open and cased hole logs run in the well:

MWD

Coring operation description for the well:

CONVENTIONAL WHOLE CORE SAMPLES ARE NOT PLANNED; DIRECTIONAL SURVEY TO BE RUN

Section 7 - Pressure

Anticipated Bottom Hole Pressure: 9768

Anticipated Surface Pressure: 7012.94

Anticipated Bottom Hole Temperature(F): 160

Anticipated abnormal pressures, temperatures, or potential geologic hazards? NO

Describe:

Contingency Plans geohazards description:

Contingency Plans geohazards attachment:

Hydrogen Sulfide drilling operations plan required? YES

Hydrogen sulfide drilling operations plan:

SD_EA_18_19_Fed_Com_P14_H2S_07-06-2017.pdf

Operator Name: CHEVRON USA INCORPORATED

Well Name: SD EA 18 19 FED P14

Well Number: 15H

Section 8 - Other Information

Proposed horizontal/directional/multi-lateral plan submission:

SD_EA_18_19_P14_15H_PLOT_07-06-2017.pdf

SD_EA_18_19_P14_15H_DIREC_SURV_07-06-2017.pdf

Other proposed operations facets description:

Other proposed operations facets attachment:

Gas_Capture_Plan_Form_Pad_14_20170907083416.pdf

Other Variance attachment:

Operator Name: CHEVRON USA INCORPORATED

Well Name: SD EA 18 19 FED P14

Well Number: 15H

Access surfacing type: OTHER

Access topsoil source: ONSITE

Access surfacing type description: CALICHE

Access onsite topsoil source depth: 0

Offsite topsoil source description:

Onsite topsoil removal process: NONE NEEDED

Access other construction information:

Access miscellaneous information:

Number of access turnouts: 60

Access turnout map:

Drainage Control

New road drainage crossing: CROSSING,LOW WATER

Drainage Control comments: DITCHING WILL BE CONSTRUCTED ON BOTH SIDES OF ROAD.

Road Drainage Control Structures (DCS) description: DITCHING WILL BE CONSTRUCTED ON BOTH SIDES OF ROAD

Road Drainage Control Structures (DCS) attachment:

Access Additional Attachments

Additional Attachment(s):

Section 3 - Location of Existing Wells

Existing Wells Map? YES

Attach Well map:

SD_EA_18_19_P14_15H_1_MILE_RAD_MAP_06-09-2017.pdf

Existing Wells description:

Section 4 - Location of Existing and/or Proposed Production Facilities

Submit or defer a Proposed Production Facilities plan? SUBMIT

Estimated Production Facilities description:

Production Facilities description: SEE SURFACE USE PLAN

Production Facilities map:

SD_EA_18_19_Fed_P14_15H_Work_Aerial_Detail_06-09-2017.pdf

SD_EA_18_19_Fed_Com_P14_EDS_Line_Plat_Prelim_20170907074537.pdf

SD_EA_18_19_Fed_Com_P14_Flowline_Plat_Prelim_20170907074554.pdf

SD_EA_18_19_Fed_Com_P14_Gas_Lift_Lines_Plat_Prelim_20170907074607.pdf

Operator Name: CHEVRON USA INCORPORATED

Well Name: SD EA 18 19 FED P14

Well Number: 15H

Section 5 - Location and Types of Water Supply

Water Source Table

Water source use type: INTERMEDIATE/PRODUCTION CASING, STIMULATION, SURFACE CASING

Water source type: OTHER

Describe type: INTERMEDIATE/PRODUCTION CASING, SURFACE CASING, STIMULATION

Source latitude:

Source longitude:

Source datum:

Water source permit type: PRIVATE CONTRACT

Source land ownership: FEDERAL

Water source transport method: PIPELINE

Source transportation land ownership: FEDERAL

Water source volume (barrels): 659461.25

Source volume (acre-feet): 85

Source volume (gal): 27697372

Water source and transportation map:

SD_EA_18_19_Fed_P14_15H_Work_Aerial_Detail_06-09-2017.pdf

Water source comments: EXISTING PONDS IN SEC 19,T26S-R33E - FW & SEC 23 T26S-R33 & SEC 13 T26S-R33 - RECYCLED WTR. SEE SURFACE USE PLAN

New water well? NO

New Water Well Info

Well latitude:

Well Longitude:

Well datum:

Well target aquifer:

Est. depth to top of aquifer(ft):

Est thickness of aquifer:

Aquifer comments:

Aquifer documentation:

Well depth (ft):

Well casing type:

Well casing outside diameter (in.):

Well casing inside diameter (in.):

New water well casing?

Used casing source:

Drilling method:

Drill material:

Grout material:

Grout depth:

Casing length (ft.):

Casing top depth (ft.):

Well Production type:

Completion Method:

Water well additional information:

State appropriation permit:

Operator Name: CHEVRON USA INCORPORATED

Well Name: SD EA 18 19 FED P14

Well Number: 15H

Additional information attachment:

Section 6 - Construction Materials

Construction Materials description: CALICHE WILL BE USED TO CONSTRUCT WELL PAD & ROADS & PURCHASED FROM THE PRIVATE LAND OWNER, OLIVER KIEHNE. PIT LOCATED IN SEC 27, T26, R33E, LEA CNTY & ALTERNATIVE @ N2 SEC 21, T26S, R33E, LEA COUNTY, NM. THE PROPOSED SOURCE OF CONSTRUCTION WILL BE LOCATED AND PURCHASED BY CHEVRON U.S.A. INC. NOTIFICATION SHALL BE GIVEN TO BLM AT LEAST 3 WORKING DAYS PRIOR TO COMMENCING CONSTRUCTION OF ACCESS ROAD AND/OR WELL PAD.

Construction Materials source location attachment:

Section 7 - Methods for Handling Waste

Waste type: GARBAGE

Waste content description: GARBAGE & TRASH

Amount of waste: 200 pounds

Waste disposal frequency : Daily

Safe containment description: WILL BE COLLECTED IN TRASH CONTAINER & DISPOSED OF AT STATE APPROVED FACILITY

Safe containmant attachment:

Waste disposal type: HAUL TO COMMERCIAL **Disposal location ownership:** STATE FACILITY

Disposal type description:

Disposal location description: STATE APPROVED FACILITY

Reserve Pit

Reserve Pit being used? NO

Temporary disposal of produced water into reserve pit?

Reserve pit length (ft.) **Reserve pit width (ft.)**

Reserve pit depth (ft.) **Reserve pit volume (cu. yd.)**

Is at least 50% of the reserve pit in cut?

Reserve pit liner

Reserve pit liner specifications and installation description

Cuttings Area

Cuttings Area being used? NO

Are you storing cuttings on location? NO

Description of cuttings location

Operator Name: CHEVRON USA INCORPORATED

Well Name: SD EA 18 19 FED P14

Well Number: 15H

Cuttings area length (ft.)

Cuttings area width (ft.)

Cuttings area depth (ft.)

Cuttings area volume (cu. yd.)

Is at least 50% of the cuttings area in cut?

WCuttings area liner

Cuttings area liner specifications and installation description

Section 8 - Ancillary Facilities

Are you requesting any Ancillary Facilities?: NO

Ancillary Facilities attachment:

Comments:

Section 9 - Well Site Layout

Well Site Layout Diagram:

SD_EA_18_19_Fed_P14_15H_Well_Plat_06-09-2017.pdf

SD_EA_1819_Fed_Com_P14_Rig_Layout_07-06-2017.pdf

Comments:

Section 10 - Plans for Surface Reclamation

Type of disturbance: NEW

Recontouring attachment:

SD_EA_18_19_Fed_P14_15H_Interim_Reclamation_06-09-2017.pdf

Drainage/Erosion control construction: SEE SURFACE USE PLAN

Drainage/Erosion control reclamation: SEE SURFACE USE PLAN

Wellpad long term disturbance (acres): 2.45

Wellpad short term disturbance (acres): 1.86

Access road long term disturbance (acres): 4.54

Access road short term disturbance (acres): 0

Pipeline long term disturbance (acres): 0

Pipeline short term disturbance (acres): 0.3663223

Other long term disturbance (acres): 0

Other short term disturbance (acres): 0

Total long term disturbance: 6.99

Total short term disturbance: 2.2263224

Reconstruction method: SEE SURFACE USE P LAN

Topsoil redistribution: SEE SURFACE USE PLAN

Soil treatment: SEE SURFACE USE PLAN

Existing Vegetation at the well pad: MESQUITE, SHRUBS, GRASS

Existing Vegetation at the well pad attachment:

Operator Name: CHEVRON USA INCORPORATED

Well Name: SD EA 18 19 FED P14

Well Number: 15H

Existing Vegetation Community at the road: MESQUITE, SHRUBS, GRASS

Existing Vegetation Community at the road attachment:

Existing Vegetation Community at the pipeline: MESQUITE, SHRUBS, GRASS

Existing Vegetation Community at the pipeline attachment:

Existing Vegetation Community at other disturbances: MESQUITE, SHRUBS, GRASS

Existing Vegetation Community at other disturbances attachment:

Non native seed used? NO

Non native seed description:

Seedling transplant description:

Will seedlings be transplanted for this project? NO

Seedling transplant description attachment:

Will seed be harvested for use in site reclamation? NO

Seed harvest description:

Seed harvest description attachment:

Seed Management

Seed Table

Seed type:

Seed source:

Seed name:

Source name:

Source address:

Source phone:

Seed cultivar:

Seed use location:

PLS pounds per acre:

Proposed seeding season:

Seed Summary

Total pounds/Acre:

Seed Type	Pounds/Acre
------------------	--------------------

Seed reclamation attachment:

Operator Contact/Responsible Official Contact Info

First Name:

Last Name:

Phone:

Email:

Seedbed prep:

Operator Name: CHEVRON USA INCORPORATED

Well Name: SD EA 18 19 FED P14

Well Number: 15H

Seed BMP:

Seed method:

Existing invasive species? NO

Existing invasive species treatment description:

Existing invasive species treatment attachment:

Weed treatment plan description: NONE NEEDED

Weed treatment plan attachment:

Monitoring plan description: NONE NEEDED

Monitoring plan attachment:

Success standards: N/A

Pit closure description: N/A

Pit closure attachment:

Section 11 - Surface Ownership

Disturbance type: NEW ACCESS ROAD

Describe:

Surface Owner: BUREAU OF LAND MANAGEMENT

Other surface owner description:

BIA Local Office:

BOR Local Office:

COE Local Office:

DOD Local Office:

NPS Local Office:

State Local Office:

Military Local Office:

USFWS Local Office:

Other Local Office:

USFS Region:

USFS Forest/Grassland:

USFS Ranger District:

Operator Name: CHEVRON USA INCORPORATED

Well Name: SD EA 18 19 FED P14

Well Number: 15H

Disturbance type: EXISTING ACCESS ROAD

Describe:

Surface Owner: BUREAU OF LAND MANAGEMENT

Other surface owner description:

BIA Local Office:

BOR Local Office:

COE Local Office:

DOD Local Office:

NPS Local Office:

State Local Office:

Military Local Office:

USFWS Local Office:

Other Local Office:

USFS Region:

USFS Forest/Grassland:

USFS Ranger District:

Disturbance type: WELL PAD

Describe:

Surface Owner: BUREAU OF LAND MANAGEMENT

Other surface owner description:

BIA Local Office:

BOR Local Office:

COE Local Office:

DOD Local Office:

NPS Local Office:

State Local Office:

Military Local Office:

USFWS Local Office:

Other Local Office:

USFS Region:

USFS Forest/Grassland:

USFS Ranger District:

Operator Name: CHEVRON USA INCORPORATED

Well Name: SD EA 18 19 FED P14

Well Number: 15H

Disturbance type: PIPELINE

Describe:

Surface Owner: BUREAU OF LAND MANAGEMENT

Other surface owner description:

BIA Local Office:

BOR Local Office:

COE Local Office:

DOD Local Office:

NPS Local Office:

State Local Office:

Military Local Office:

USFWS Local Office:

Other Local Office:

USFS Region:

USFS Forest/Grassland:

USFS Ranger District:

Section 12 - Other Information

Right of Way needed? YES

Use APD as ROW? YES

ROW Type(s): 288100 ROW – O&G Pipeline

ROW Applications

SUPO Additional Information: 8 -4" BURIED PIPELINES, APPROX 7785.95' WILL BE LAID FROM WELL RUNNING TO LEASE ROAD THEN ADJACENT TO LEASE ROAD TO PROD FAC IN SEC 19. 2 -4" BURIED GAS LIFT PIPELINES, APPROX 7791.12' WILL BE LAID FROM WELL RUNNING TO LEASE ROAD THEN ADJACENT TO LSE ROAD TO COMPRESSOR FAC IN SEC 19. POWERLINE, 7522.28' WILL BE INSTALLED FRM EXISTING POWERLINE IN SEC 19 & ROUTED TO PROPOSED WELL. SEE ATTACHED WELL PLAT

Use a previously conducted onsite? YES

Previous Onsite information: ON SITE PERFORMED BY BLM NRS: PAUL MURPHY 4/13/2017

Other SUPO Attachment

SD_EA_18_19_Fed_P14_15H_Well_Plat_08-02-2017.pdf

DIRECTIONS TO LOCATION: From Hwy 1 (Orla Road), head Easterly on Battle Axe Road approximately 6.80 miles to an existing lease road. Head Northwesterly along existing lease roads approximately 2.17 miles to the proposed access road on the North side of the road.

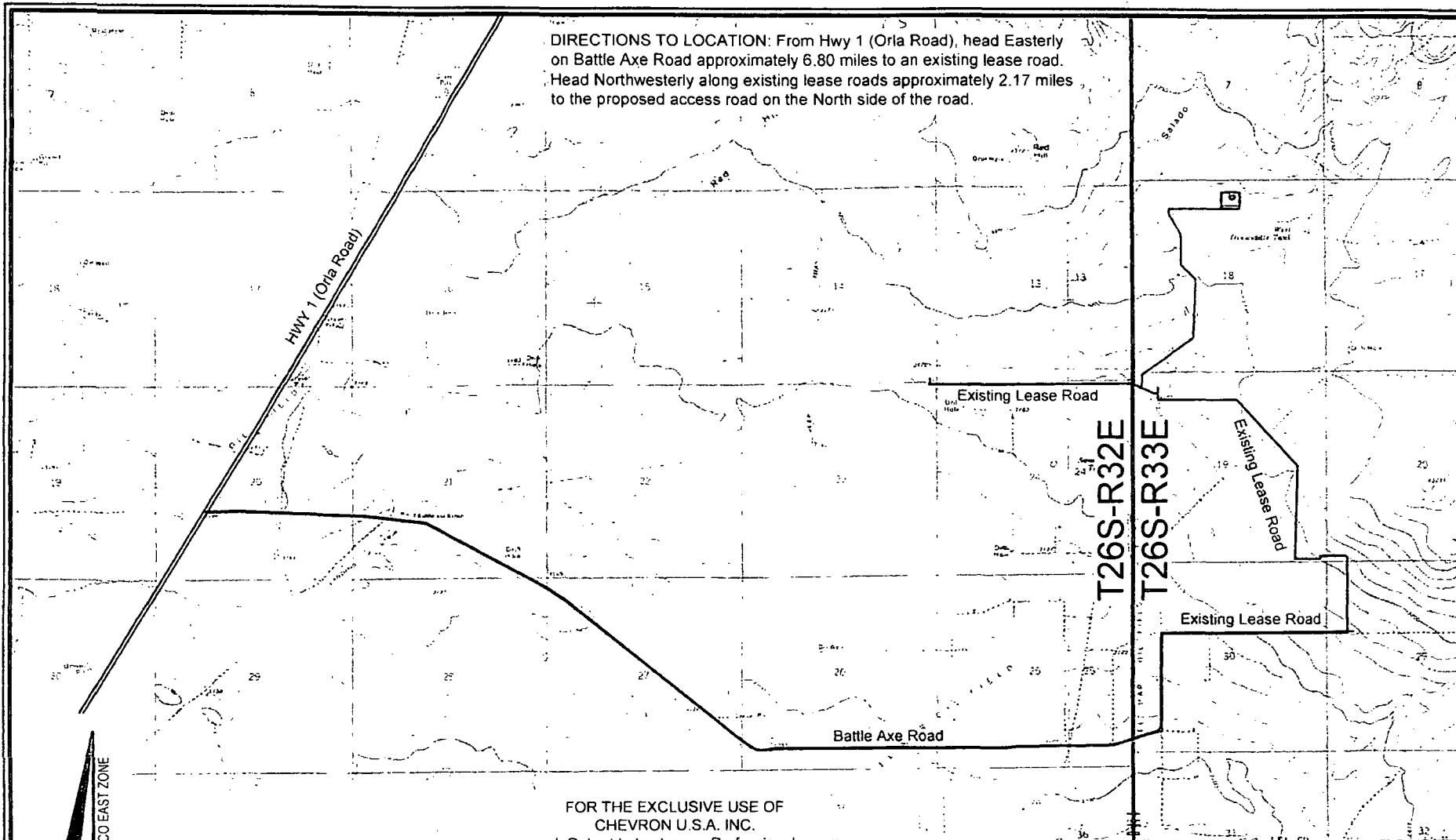

NAD 27 NEW MEXICO EAST ZONE

LEGEND

- Proposed Well
- Proposed Access Road
- Proposed Drillsite
- Existing Road
- Township/Range Line

Scale: 1" = 4,000'

4,000' 0 2,000' 4,000'

FOR THE EXCLUSIVE USE OF
CHEVRON U.S.A. INC.

I, Robert L. Lastrapes, Professional
Surveyor, do hereby state this plat is true
and correct to the best of my knowledge.

5-19-2017

Robert L. Lastrapes
Registration No. 23006

ROAD PLAT

CHEVRON U.S.A. INC.

SD EA 18 19 FED P14 NO. 15H WELL
LOCATED 455' FNL & 2730' FWL
SECTION 18, T26S-R33E
LEA COUNTY, NEW MEXICO

DRAWN BY: BOR

REVISIONS

PROJ. MGR.: VHV

No. 1

DATE: MAY 19, 2017

REVISED BY: BOR

DATE: 03/23/2017

No.

DATE:

REVISED BY:

FILENAME: T:\2017\2175525\DWG\SD EA 18 19 Fed P14 15H_Road Plat.dwg



C. H. Fenstermaker & Associates, L.L.C.
135 Regency Sq. Lafayette, LA 70508
Ph. 337-237-2200 Fax 337-232-3299
www.fenstermaker.com

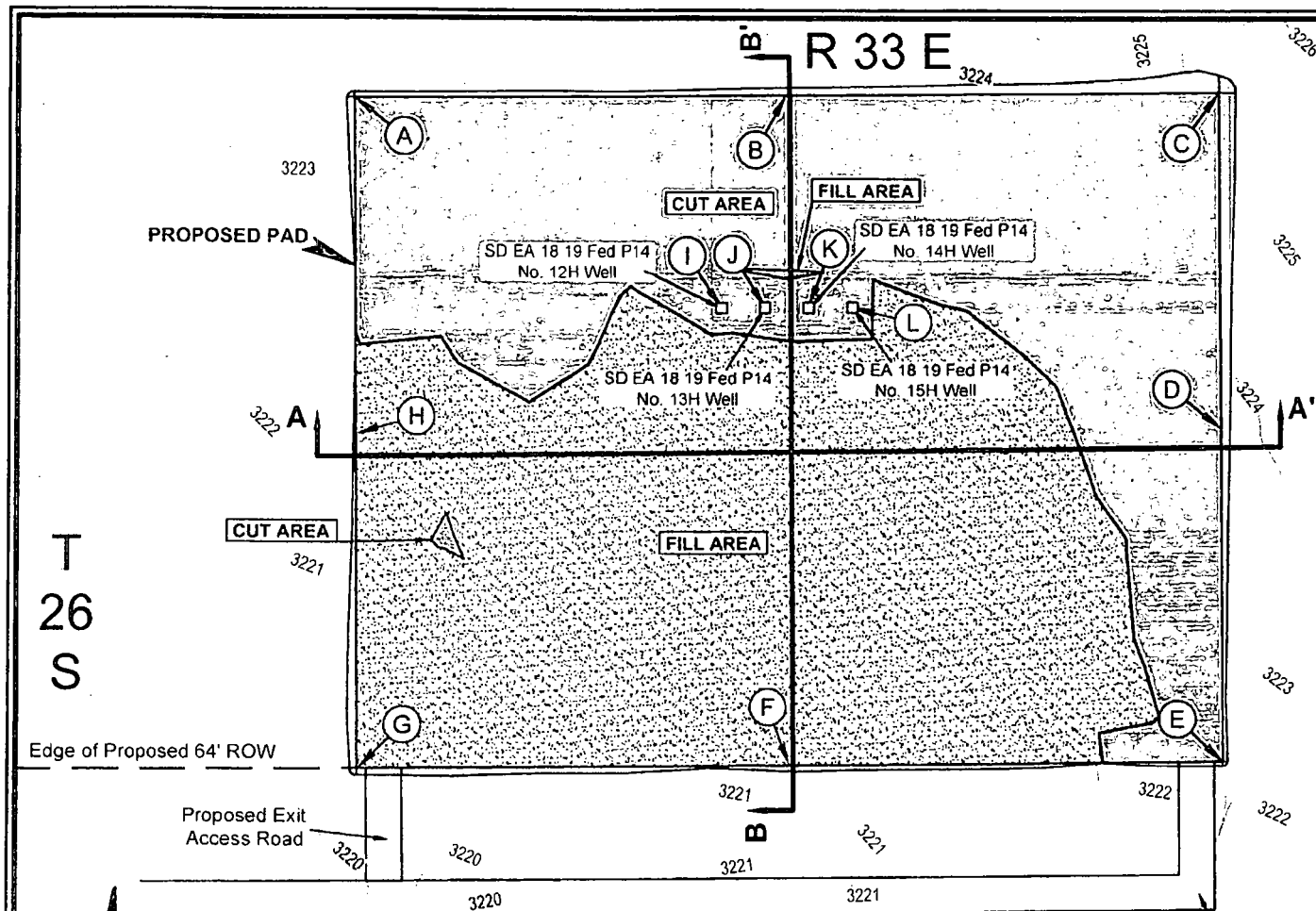

PAD DESIGN TABLE

PT	NATURAL GROUND ELEV.	DESIGN ELEV.	CUT / FILL
A	3223.46	3222.10	-1.36
B	3223.50	3222.10	-1.40
C	3226.71	3222.10	-4.61
D	3223.72	3222.10	-1.62
E	3223.00	3222.10	-0.90
F	3221.03	3222.10	1.07
G	3220.83	3222.10	1.27
H	3221.72	3222.10	0.38
I	3222.71	3222.10	-0.61
J	3222.64	3222.10	-0.54
K	3222.70	3222.10	-0.60
L	3222.68	3222.10	-0.58

Sec. 18

Bureau of Land Management

Edge of Proposed 64' ROW

Proposed Exit Access Road

Proposed Entrance Access Road

PAD CUT VOLUME = 2,618.69 Cu. Yd
PAD FILL VOLUME = 2,618.68 Cu. Yd
PAD NET VOLUME = 0.18 Cu. Yd Fill

Scale: 1" = 100'

100' 0 50' 100'

FOR THE EXCLUSIVE USE OF
CHEVRON U.S.A. INC.
I, Robert L. Lastrapes, Professional
Surveyor, do hereby state this plat is true
and correct to the best of my knowledge.

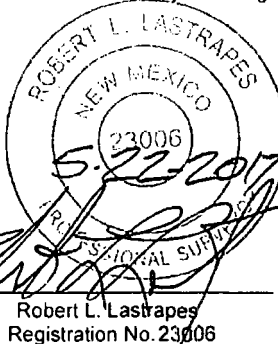

CUT & FILL PLAT

PAGE 1 OF 3

CHEVRON U.S.A. INC.

PROPOSED PAD

SD EA 18 19 FED P14 NOS. 12H-15H WELLS
SECTION 18, T26S-R33E
LEA COUNTY, NEW MEXICO

DRAWN BY: BOR

REVISIONS

PROJ. MGR.: VHV

No.

DATE:

REVISED BY:

DATE: MAY 18, 2017

No.

DATE:

REVISED BY:

FILENAME: T:\2017\2175525\DWG\SD EA 18 19 Fed P14 12H-15H_Cut-Fill.dwg



C. H. Fenstermaker & Associates, L.L.C.
135 Regency Sq. Lafayette, LA 70508
Ph. 337-237-2200 Fax. 337-232-3299
www.fenstermaker.com



U.S. Department of the Interior
BUREAU OF LAND MANAGEMENT

PWD Data Report

10/16/2017

Section 1 - General

Would you like to address long-term produced water disposal? NO

Section 2 - Lined Pits

Would you like to utilize Lined Pit PWD options? NO

Produced Water Disposal (PWD) Location:

PWD surface owner:

PWD disturbance (acres):

Lined pit PWD on or off channel:

Lined pit PWD discharge volume (bbl/day):

Lined pit specifications:

Pit liner description:

Pit liner manufacturers information:

Precipitated solids disposal:

Describe precipitated solids disposal:

Precipitated solids disposal permit:

Lined pit precipitated solids disposal schedule:

Lined pit precipitated solids disposal schedule attachment:

Lined pit reclamation description:

Lined pit reclamation attachment:

Leak detection system description:

Leak detection system attachment:

Lined pit Monitor description:

Lined pit Monitor attachment:

Lined pit: do you have a reclamation bond for the pit?

Is the reclamation bond a rider under the BLM bond?

Lined pit bond number:

Lined pit bond amount:

Additional bond information attachment:

Section 3 - Unlined Pits

Would you like to utilize Unlined Pit PWD options? NO

Produced Water Disposal (PWD) Location:

PWD surface owner:

PWD disturbance (acres):

Unlined pit PWD on or off channel:

Unlined pit PWD discharge volume (bbl/day):

Unlined pit specifications:

Precipitated solids disposal:

Describe precipitated solids disposal:

Precipitated solids disposal permit:

Unlined pit precipitated solids disposal schedule:

Unlined pit precipitated solids disposal schedule attachment:

Unlined pit reclamation description:

Unlined pit reclamation attachment:

Unlined pit Monitor description:

Unlined pit Monitor attachment:

Do you propose to put the produced water to beneficial use?

Beneficial use user confirmation:

Estimated depth of the shallowest aquifer (feet):

Does the produced water have an annual average Total Dissolved Solids (TDS) concentration equal to or less than that of the existing water to be protected?

TDS lab results:

Geologic and hydrologic evidence:

State authorization:

Unlined Produced Water Pit Estimated percolation:

Unlined pit: do you have a reclamation bond for the pit?

Is the reclamation bond a rider under the BLM bond?

Unlined pit bond number:

Unlined pit bond amount:

Additional bond information attachment:

Section 4 - Injection

Would you like to utilize Injection PWD options? NO

Produced Water Disposal (PWD) Location:

PWD surface owner:

PWD disturbance (acres):

Injection PWD discharge volume (bbl/day):

Injection well mineral owner:

Injection well type:

Injection well number:

Injection well name:

Assigned injection well API number?

Injection well API number:

Injection well new surface disturbance (acres):

Minerals protection information:

Mineral protection attachment:

Underground Injection Control (UIC) Permit?

UIC Permit attachment:

Section 5 - Surface Discharge

Would you like to utilize Surface Discharge PWD options? NO

Produced Water Disposal (PWD) Location:

PWD surface owner:

PWD disturbance (acres):

Surface discharge PWD discharge volume (bbl/day):

Surface Discharge NPDES Permit?

Surface Discharge NPDES Permit attachment:

Surface Discharge site facilities information:

Surface discharge site facilities map:

Section 6 - Other

Would you like to utilize Other PWD options? NO

Produced Water Disposal (PWD) Location:

PWD surface owner:

PWD disturbance (acres):

Other PWD discharge volume (bbl/day):

Other PWD type description:

Other PWD type attachment:

Have other regulatory requirements been met?

Other regulatory requirements attachment:



U.S. Department of the Interior
BUREAU OF LAND MANAGEMENT

Bond Info Data Report

10/16/2017

Bond Information

Federal/Indian APD: FED

BLM Bond number: CA0329

BIA Bond number:

Do you have a reclamation bond? NO

Is the reclamation bond a rider under the BLM bond?

Is the reclamation bond BLM or Forest Service?

BLM reclamation bond number:

Forest Service reclamation bond number:

Forest Service reclamation bond attachment:

Reclamation bond number:

Reclamation bond amount:

Reclamation bond rider amount:

Additional reclamation bond information attachment:



U.S. Department of the Interior
BUREAU OF LAND MANAGEMENT

Operator Certification Data Report

10/16/2017

Operator Certification

I hereby certify that I, or someone under my direct supervision, have inspected the drill site and access route proposed herein; that I am familiar with the conditions which currently exist; that I have full knowledge of state and Federal laws applicable to this operation; that the statements made in this APD package are, to the best of my knowledge, true and correct; and that the work associated with the operations proposed herein will be performed in conformity with this APD package and the terms and conditions under which it is approved. I also certify that I, or the company I represent, am responsible for the operations conducted under this application. These statements are subject to the provisions of 18 U.S.C. 1001 for the filing of false statements.

NAME: Denise Pinkerton

Signed on: 06/09/2017

Title: Regulatory Specialist

Street Address: 6301 Deauville Blvd

City: Midland

State: TX

Zip: 79706

Phone: (432)687-7375

Email address: leakejd@chevron.com

Field Representative

Representative Name:

Street Address:

City:

State:

Zip:

Phone:

Email address:



U.S. Department of the Interior
BUREAU OF LAND MANAGEMENT

Drilling Plan Data Report

10/16/2017

APD ID: 10400015020

Submission Date: 07/06/2017

Highlighted data
reflects the most
recent changes

Operator Name: CHEVRON USA INCORPORATED

Well Name: SD EA 18 19 FED P14

Well Number: 15H

[Show Final Text](#)

Well Type: OIL WELL

Well Work Type: Drill

Section 1 - Geologic Formations

Formation ID	Formation Name	Elevation	True Vertical Depth	Measured Depth	Lithologies	Mineral Resources	Producing Formation
1	RUSTLER	3223	800	800	ANHYDRITE	NONE	No
2	CASTILE	-257	3480	3480	DOLOMITE	NONE	No
3	LAMAR	-1677	4900	4900	LIMESTONE	NONE	No
4	BELL CANYON	-1707	4930	4930	SANDSTONE	NONE	No
5	CHERRY CANYON	-2747	5970	5970	SANDSTONE	NONE	No
6	BRUSHY CANYON	-4397	7620	7620	SANDSTONE	NONE	No
7	BONE SPRING LIME	-5867	9090	9090	LIMESTONE	NONE	No
8	UPPER AVALON SHALE	-5897	9120	9120		NONE	No
9	BONE SPRING 1ST	-6817	10040	10040	LIMESTONE	NONE	No
10	BONE SPRING 2ND	-7477	10700	10700	LIMESTONE	NONE	No
11	BONE SPRING 3RD	-8517	11740	11740	LIMESTONE	NONE	No
12	WOLFCAMP	-9300	12523	23000	SHALE	OIL	Yes

Section 2 - Blowout Prevention

Pressure Rating (PSI): 10M.

Rating Depth: 12523

Equipment: MINIMUM OF 10000 PSI RIG STACK (SEE PROPOSED SCHEMATIC FOR DRILL OUT BELOW SURF. CASING) WOLFCAMP IS NOT EXPOSED UNTIL DRILLOUT OF THE INTERMEDIATE CASING. COULD POSSIBLY USE 5000 PSI RIG STACK FOR DRILL OUT BELOW SURF CSG DUE TO AVAILABILITY OF 10M ANNULAR. BATCH DRILLING OF THE SURF, INTER, & PROD WILL TAKE PLACE. A FULL BOP TEST WILL BE PERFORMED UNLESS APPROVAL FROM BLM IS RECVD OTHERWISE. FLEX CHOKE HOSE WILL BE USED FOR ALL WELLS ON THE PAD. (ATTACHED SPEC) BOP TEST WILL BE CONDUCTED BY A 3RD PARTY.

Requesting Variance? YES



U.S. Department of the Interior
BUREAU OF LAND MANAGEMENT

SUPO Data Report

10/16/2017

APD ID: 10400015020

Submission Date: 07/06/2017

Highlighted data
reflects the most
recent changes

Operator Name: CHEVRON USA INCORPORATED

Well Name: SD EA 18 19 FED P14

Well Number: 15H

[Show Final Text](#)

Well Type: OIL WELL

Well Work Type: Drill

Section 1 - Existing Roads

Will existing roads be used? YES

Existing Road Map:

SD_EA_18_19_Fed_P14_15H_Road_Plat_08-09-2017.pdf

Existing Road Purpose: ACCESS, FLUID TRANSPORT

Row(s) Exist? NO

ROW ID(s)

ID:

Do the existing roads need to be improved? YES

Existing Road Improvement Description: REPAIR POT HOLES, CLEAR DITCHES, REPAIR CROWN, ETC.

Existing Road Improvement Attachment:

Section 2 - New or Reconstructed Access Roads

Will new roads be needed? YES

New Road Map:

SD_EA_18_19_Fed_P14_15H_Well_Plat_06-09-2017.pdf

New road type: LOCAL

Length: 7908

Feet

Width (ft.): 25

Max slope (%): 2

Max grade (%): 3

Army Corp of Engineers (ACOE) permit required? NO

ACOE Permit Number(s):

New road travel width: 25

New road access erosion control: WILL HAVE A DUST ABATEMENT POLYMER COATING TO DECREASE DUST AS WELL AS HELP MAINTAIN THE ROAD.

New road access plan or profile prepared? NO

New road access plan attachment:

Access road engineering design? NO

Access road engineering design attachment: