

District I
1625 N French Dr., Hobbs, NM 88240
Phone: (575) 393-6161 Fax: (575) 393-0720
District II
811 S First St., Artesia, NM 88210
Phone: (575) 748-1283 Fax: (575) 748-9720
District III
1000 Rio Brazos Road, Aztec, NM 87410
Phone: (505) 334-6178 Fax: (505) 334-6170
District IV
1220 S St Francis Dr., Santa Fe, NM 87505
Phone: (505) 476-3460 Fax: (505) 476-3462

State of New Mexico
Energy, Minerals & Natural Resources
Department
OIL CONSERVATION DIVISION
1220 South St. Francis Dr.
Santa Fe, NM 87505

FORM C-102

Revised August 1, 2011

Submit one copy to appropriate

District Office

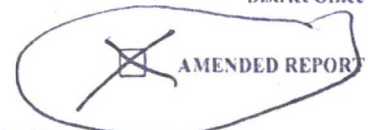

WELL LOCATION AND ACREAGE DEDICATION PLAT

¹ API Number 30-025-44882 24149	² Pool Code 27220	³ Pool Name GEM; BONE SPRING
⁴ Property Code 314278	⁵ Property Name FEDERAL 30	⁶ Well Number #124H
⁷ GRID No. 228937	⁸ Operator Name MATADOR PRODUCTION COMPANY	⁹ Elevation 3602'

¹⁰Surface Location

U.L. or lot no.	Section	Township	Range	Lot Idn	Feet from the	North/South line	Feet from the	East/West line	County
A	30	19-S	33-E	-	228'	NORTH	698'	EAST	LEA

U.L. or lot no.	Section	Township	Range	Lot Idn	Feet from the	North/South line	Feet from the	East/West line	County
P	30	19-S	33-E	-	240'	SOUTH	660'	EAST	LEA

¹² Dedicated Acres 160	¹³ Joint or Infill	¹⁴ Consolidation Code	¹⁵ Order No.
---	-------------------------------	----------------------------------	-------------------------

No allowable will be assigned to this completion until all interests have been consolidated or a non-standard unit has been approved by the division.

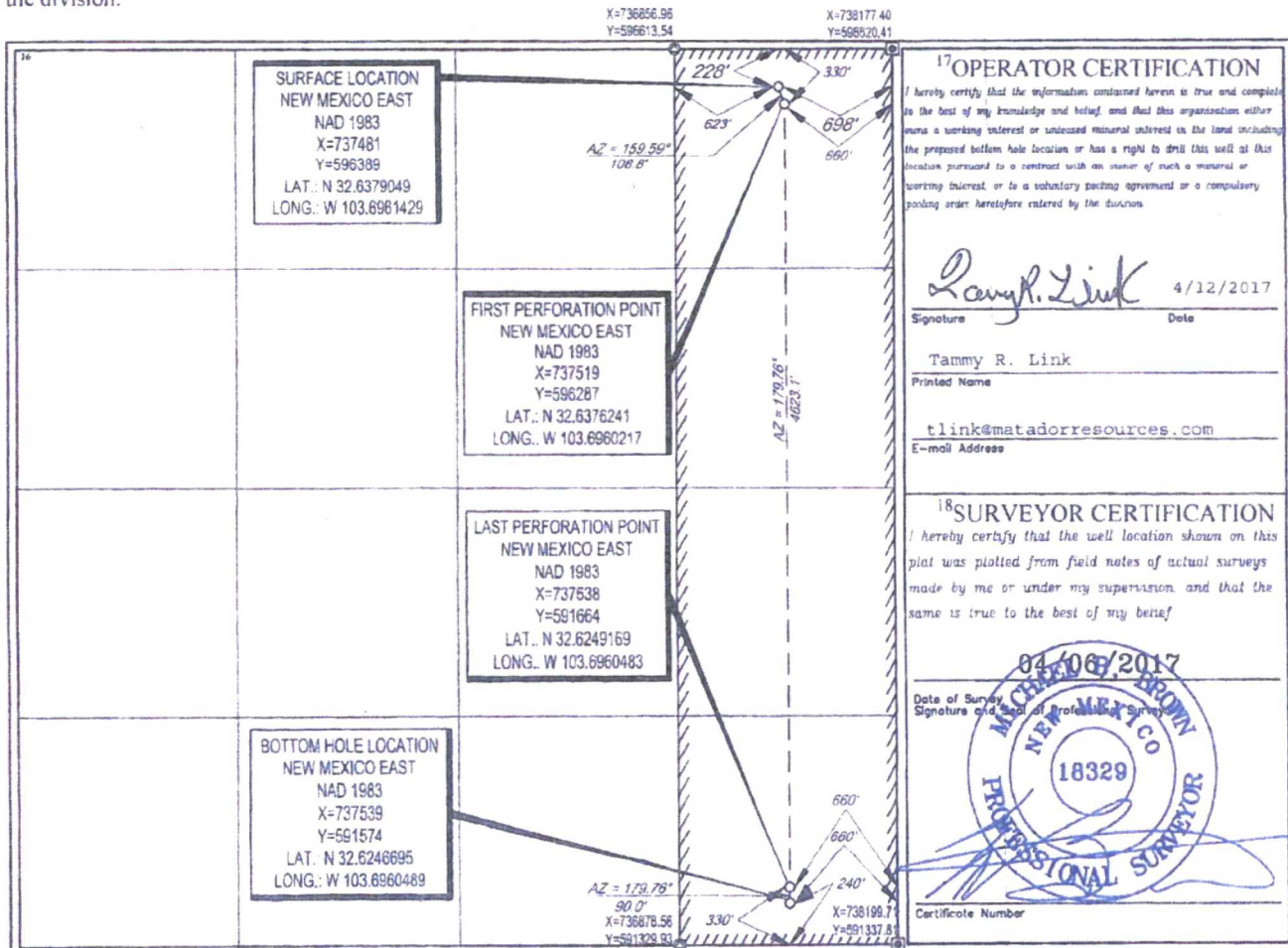

SCALE: 1" = 1000'
0' 500' 1000'



SECTION 30, TOWNSHIP 19-S, RANGE 33-E, N.M.P.M.
LEA COUNTY, NEW MEXICO

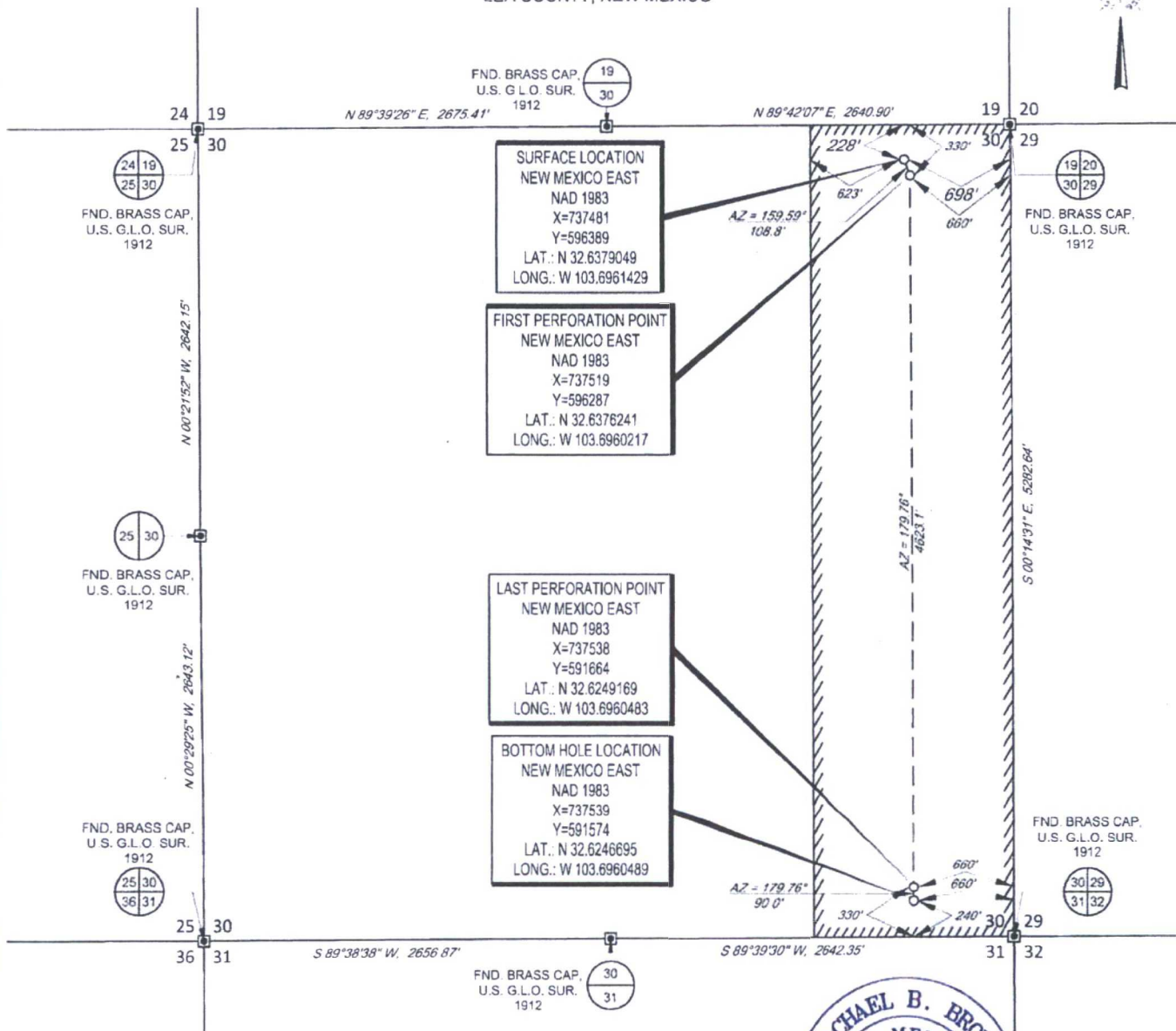

LEASE NAME & WELL NO.: FEDERAL 30 #124H
SECTION 30 TWP 19-S RGE 33-E SURVEY N.M.P.M.
COUNTY LEA STATE NM
DESCRIPTION 228' FNL & 698' FEL

DISTANCE & DIRECTION
FROM INT. OF CO RD. 126A & LEASE RD. GO EAST ON LEASE RD. ±5.1
MILES, THENCE SOUTH (RIGHT) ON LEASE RD. ±1.6 MILES, THENCE
SOUTHWEST (RIGHT) ON LEASE RD. ±0.2 MILES, THENCE SOUTH (LEFT)
ON A LEASE RD. ±450, THENCE EAST (LEFT) ON A LEASE RD. ±1016 FEET
TO A POINT ±265 FEET SOUTHWEST OF THE LOCATION.

ALL BEARINGS, DISTANCES, AND COORDINATE VALUES CONTAINED HEREON ARE GRID BASED UPON THE NEW
MEXICO STATE PLANE COORDINATE SYSTEM, EAST ZONE OF THE NORTH AMERICAN DATUM 1983, U.S. SURVEY FEET
THIS EASEMENT/SERVITUDE LOCATION SHOWN HEREON HAS BEEN SURVEYED ON THE GROUND UNDER MY
SUPERVISION AND PREPARED ACCORDING TO THE EVIDENCE FOUND AT THE TIME OF SURVEY, AND DATA
PROVIDED BY MATADOR PRODUCTION COMPANY THIS CERTIFICATION IS MADE AND LIMITED TO THOSE PERSONS
OR ENTITIES SHOWN ON THE FACE OF THIS PLAT AND IS NON-TRANSFERABLE. THIS SURVEY IS CERTIFIED FOR
THIS TRANSACTION ONLY.

AS OF THE DATE OF SURVEY, ALL ABOVE GROUND APPURTENANCES WITHIN 300' OF THE STAKED
LOCATION ARE SHOWN HEREON.



Michael Blake Brown, P.S. No. 18329
APRIL 11, 2017

TOPOGRAPHIC
LOYALTY INNOVATION LEGACY
1400 EVERMAN PARKWAY, Ste 107 - FT. WORTH, TEXAS 76140
TELEPHONE: (817) 744-7512 - FAX: (817) 744-7548
2803 NORTH BIG SPRING - MIDLAND, TEXAS 79705
TELEPHONE: (432) 682-1553 OR (800) 787-1553 - FAX: (432) 682-1743
WWW.TOPOGRAPHIC.COM