

District I - (575) 393-6161
1625 N. French Dr., Hobbs, NM 88240
District II - (575) 748-1283
811 S. First St., Artesia, NM 88210
District III - (505) 334-6178
1000 Rio Brazos Rd., Aztec, NM 87410
District IV - (505) 476-3460
1220 S. St. Francis Dr., Santa Fe, NM 87505

State of New Mexico
Energy, Minerals and Natural Resources

OIL CONSERVATION DIVISION
1220 South St. Francis Dr.
Santa Fe, NM 87505

<p>SUNDRY NOTICES AND REPORTS ON WELLS (DO NOT USE THIS FORM FOR PROPOSALS TO DRILL OR TO DEEPEN OR PLUG BACK TO A DIFFERENT RESERVOIR. USE "APPLICATION FOR PERMIT" (FORM C-101) FOR SUCH PROPOSALS.)</p>		<p>WELL API NO. 30-025-05217</p>
<p>1. Type of Well: Oil Well <input checked="" type="checkbox"/> Gas Well <input type="checkbox"/> Other <input type="checkbox"/></p>		<p>5. Indicate Type of Lease STATE <input type="checkbox"/> FEE <input checked="" type="checkbox"/></p>
<p>2. Name of Operator Wishbone Texas Operating Company LLC</p>		<p>6. State Oil & Gas Lease No.</p>
<p>3. Address of Operator 10613 W. Sam Houston Pkwy N #400, Houston, Texas 77064</p>		<p>7. Lease Name or Unit Agreement Name LD POPE 36</p>
<p>4. Well Location Unit Letter <u>C</u> : <u>660'</u> feet from the <u>North</u> line and <u>1650'</u> feet from the <u>West</u> line Section <u>36</u> Township <u>14S</u> Range <u>37E</u> NMPM County <u>Lea</u></p>		<p>8. Well Number <u>9</u></p>
<p>11. Elevation (Show whether DR, RKB, RT, GR, etc.) 3804' GL</p>		<p>9. OGRID Number <u>370256</u></p>
<p>10. Pool name or Wildcat Denton Devonian</p>		

12. Check Appropriate Box to Indicate Nature of Notice, Report or Other Data

NOTICE OF INTENTION TO:

PERFORM REMEDIAL WORK ☐ PLUG AND ABANDON ☐
TEMPORARILY ABANDON ☒ CHANGE PLANS ☒
PULL OR ALTER CASING ☐ MULTIPLE COMPL ☐
DOWNHOLE COMMINGLE ☐
CLOSED-LOOP SYSTEM ☐
OTHER: ☐

SUBSEQUENT REPORT OF:

REMEDIAL WORK ☐ ALTERING CASING ☐
COMMENCE DRILLING OPNS. ☐ P AND A ☐
CASING/CEMENT JOB ☐
OTHER: T&A / MIT Test ☒

13. Describe proposed or completed operations. (Clearly state all pertinent details, and give pertinent dates, including estimated date of starting any proposed work). SEE RULE 19.15.7.14 NMAC. For Multiple Completions: Attach wellbore diagram of proposed completion or recompletion.

- (1) MIRU Pulling Unit. POOH & LD Equipment.
- (2) TIH w/ bit & scrapper on tbg to TAC. POOH w/ bit, scrapper and tbg.
- (3) RU WL. TIH w/ 5 1/2" CIBP. Set @ 12,000'. Dmp bail 25' cement. RD WL.
- (4) PU and TIH w/tbg. Circulate wellbore w/ 2% KCL.
- (5) Pressure tested the casing to 625# (with chart recorder-witnessed) for 30 minutes.
- (6) Well TA'd

This Approval of Temporary Abandonment Expires 11/7/2020

Spud Date:

Rig Release Date:

I hereby certify that the information above is true and complete to the best of my knowledge and belief.

SIGNATURE [Signature] TITLE Consultant DATE 11/8/2017

Type or print name Tim Wall E-mail address: twall@wishboneep.com PHONE: 832-807-2215

For State Use Only

APPROVED BY: [Signature] TITLE AO/II DATE 11/20/2017

Conditions of Approval (if any):

RBDMS-CHART-✓

Current

T. D. Pope 36-9 - 660' FNL & 1650' FWL of Sec. 36, T-14S, R-37E, UL "C"

11/7/2017

API # 30-025-05217

(Originally Sinclair Oil & Gas T. D. Pope #9)

Spud: 4/54
Compl: 5/54
ELEV: 3804' GL

8/29/12-MWM

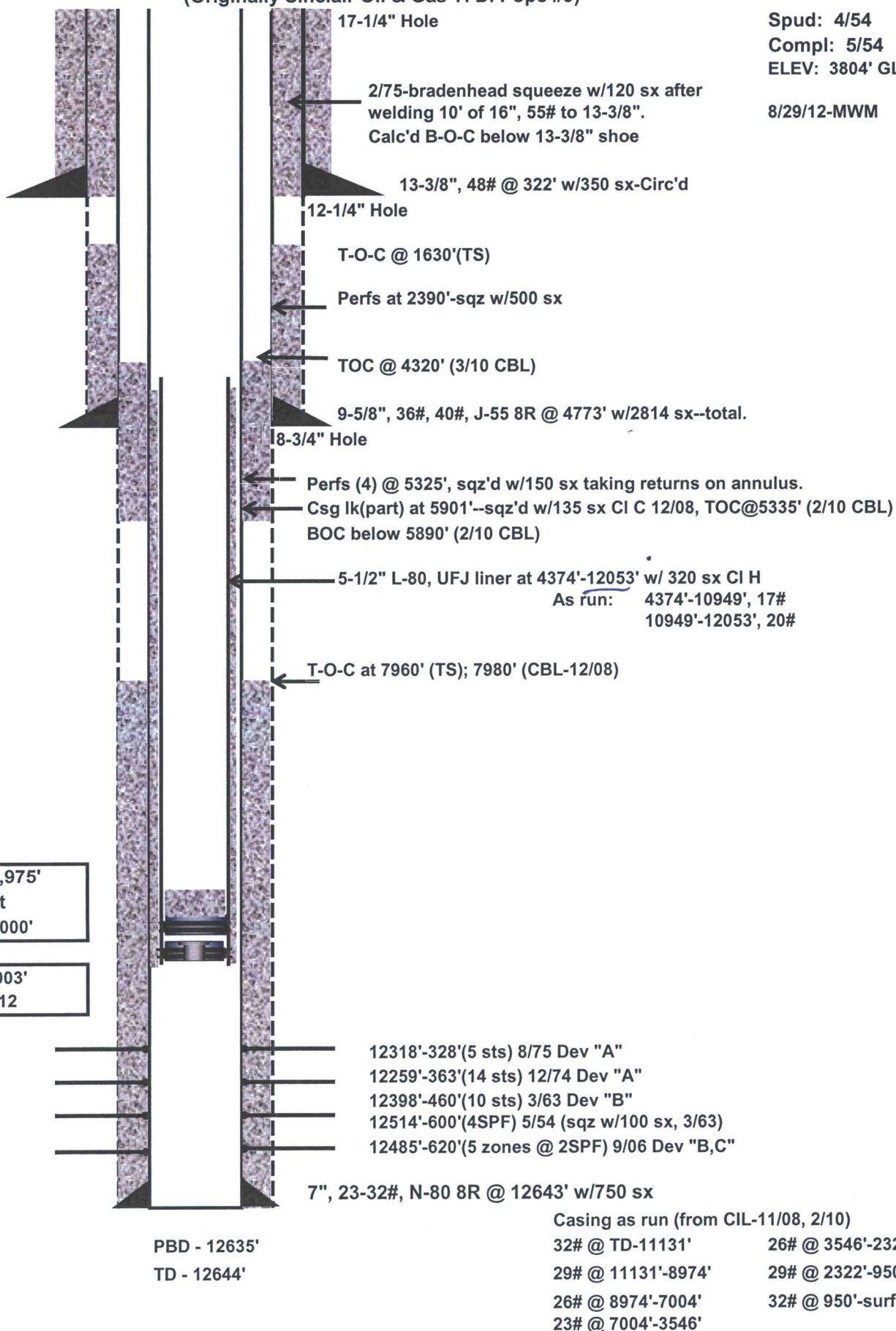

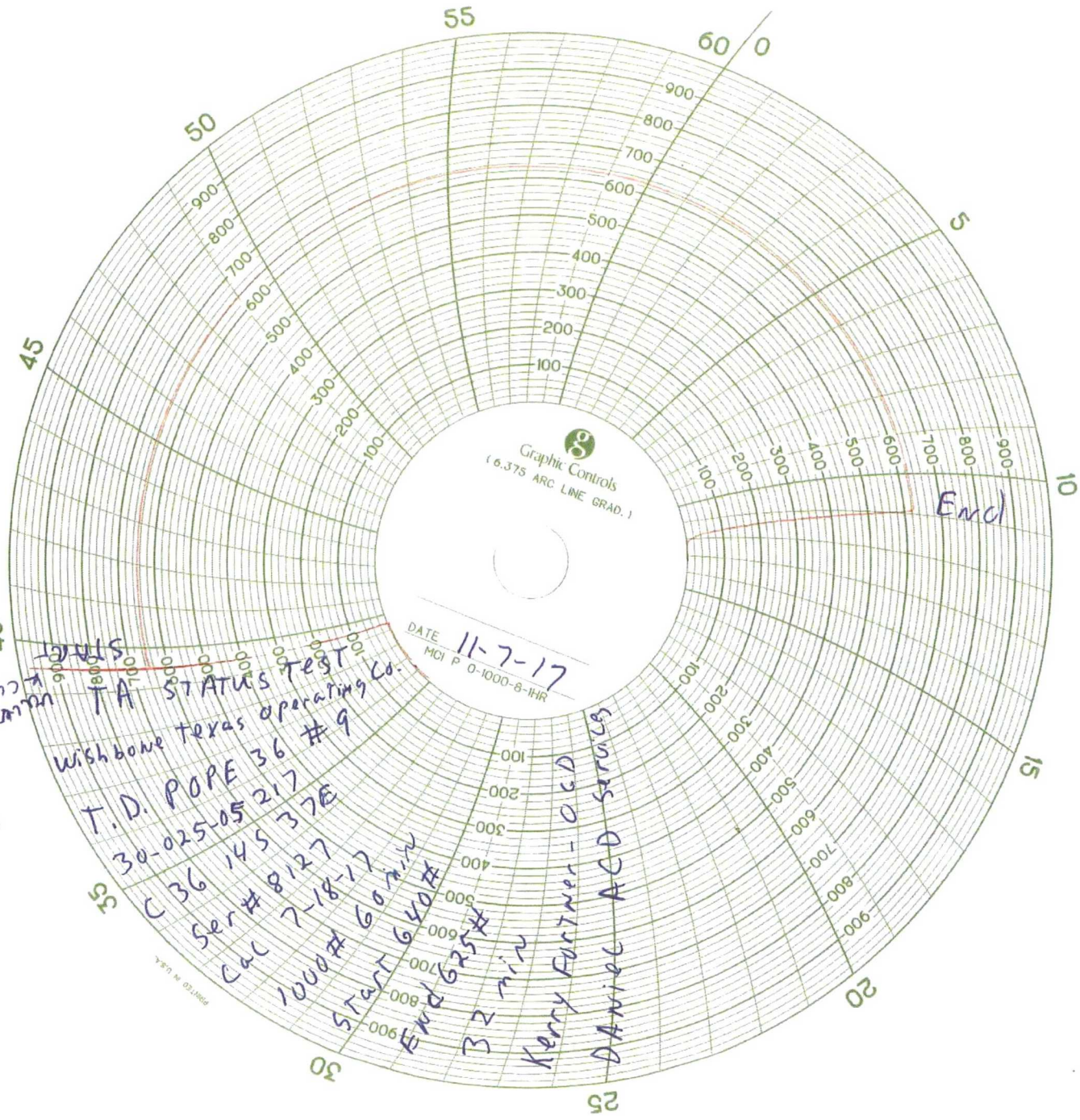

Passing to
Control
2000

TA STATUS TEST

Wishbone Texas operating Co.

T.D. POPE 36 #9

30-025-05 217

C 36 145 37E

Ser # 8127

Cal 7-18-17

1000# 60 min

Start 640#

End 625#

32 min

Kerry Fortner - OGD

Daniel ACD services

End

District 1
1625 N. French Dr., Hobbs, NM 88240
Phone: (575) 393-6161 Fax: (575) 393-0720

HOBBS

NOV 15 2017

State of New Mexico
Energy, Minerals and Natural Resources Department
Oil Conservation Division Hobbs District Office

RECEIVED

BRADENHEAD TEST REPORT

Operator Name Wishbone Texas Operating Comp, LLC		API Number 30-025-05217
Property Name T D Pope 36		Well No. 009

2. Surface Location

UL - Lot C	Section 36	Township 14S	Range 37E	Feet from 660	N/S Line N	Feet From 1650	E/W Line W	County Lea
---------------	---------------	-----------------	--------------	------------------	---------------	-------------------	---------------	---------------

Well Status

TA'D Well <input checked="" type="checkbox"/> YES NO	SHUT-IN <input checked="" type="checkbox"/> YES NO	INJECTOR INJ SWD	PRODUCER <input checked="" type="checkbox"/> OIL GAS	DATE 11-7-17
---	---	---------------------	---	-----------------

OBSERVED DATA

	(A)Surf-Interm	(B)Interm(1)	(C)Interm(2)	(D)Prod Csg	(E)Tubing
Pressure	0	—	—	0	0
Flow Characteristics					TA
Puff	Y/N	Y/N	Y/N	Y/N	CO2
Steady Flow	Y/N	Y/N	Y/N	Y/N	WTR
Surges	Y/N	Y/N	Y/N	Y/N	GAS
Down to nothing	Y/N	Y/N	Y/N	Y/N	If applicable type
Gas or Oil	Y/N	Y/N	Y/N	Y/N	fluid injected for
Water	Y/N	Y/N	Y/N	Y/N	Waterflood

Remarks: Please state for each string (A,B,C,D,E) pertinent information regarding bleed down or continuous build up if applies.

Signature:	OIL CONSERVATION DIVISION
Printed name:	Entered into RBDMS
Title:	Re-test
E-mail Address:	
Date: 11-7-17	Phone:
Witness: Kory Fortner - OCD	

575-399-3221