

F/F

Form 3160-3
(March 2012)

UNITED STATES
DEPARTMENT OF THE INTERIOR
BUREAU OF LAND MANAGEMENT

APPLICATION FOR PERMIT TO DRILL OR REENTER

FORM APPROVED
OMB No. 1004-0137
Expires October 31, 2014

HOBBS OCD
NOV 27 2017
RECEIVED

1a. Type of work: <input checked="" type="checkbox"/> DRILL <input type="checkbox"/> REENTER		5. Lease Serial No. NMLC062749B
1b. Type of Well: <input checked="" type="checkbox"/> Oil Well <input type="checkbox"/> Gas Well <input type="checkbox"/> Other <input checked="" type="checkbox"/> Single Zone <input type="checkbox"/> Multiple Zone		6. If Indian, Allottee or Tribe Name
2. Name of Operator CONOCOPHILLIPS COMPANY (217817)		7. If Unit or CA Agreement, Name and No.
3a. Address 600 N. Dairy Ashford Rd Houston TX 77079		8. Lease Name and Well No. (320074) ZIA HILLS 19 FEDERAL COM 101H
3b. Phone No. (include area code) (281)293-1748		9. API Well No. 30-005-44215
4. Location of Well (Report location clearly and in accordance with any State requirements. *) At surface LOT 2 / 2487 FNL / 430 FWL / LAT 32.028703 / LONG -103.721656 At proposed prod. zone LOT 1 / 50 FNL / 0 FWL / LAT 32.050075 / LONG -103.723067		10. Field and Pool, or Exploratory WOLFCAMP / WOLFCAMP 98065
14. Distance in miles and direction from nearest town or post office* 44.8 miles		11. Sec., T. R. M. or Blk. and Survey or Area SEC 19 / T26S / R32E / NMP
15. Distance from proposed* location to nearest property or lease line, ft. (Also to nearest drig. unit line, if any) 183 feet	16. No. of acres in lease 321.45	12. County or Parish LEA
17. Spacing Unit dedicated to this well 243.44	13. State NM	
18. Distance from proposed location* to nearest well, drilling, completed, 33 feet applied for, on this lease, ft.	19. Proposed Depth 11842 feet / 22100 feet	20. BLM/BIA Bond No. on file FED: ES0085
21. Elevations (Show whether DF, KDB, RT, GL, etc.) 3179 feet	22. Approximate date work will start* 10/01/2017	23. Estimated duration 90 days

24. Attachments

The following, completed in accordance with the requirements of Onshore Oil and Gas Order No. 1, must be attached to this form:

- | | |
|--|---|
| 1. Well plat certified by a registered surveyor. | 4. Bond to cover the operations unless covered by an existing bond on file (see Item 20 above). |
| 2. A Drilling Plan. | 5. Operator certification |
| 3. A Surface Use Plan (if the location is on National Forest System Lands, the SUPO must be filed with the appropriate Forest Service Office). | 6. Such other site specific information and/or plans as may be required by the BLM. |

25. Signature (Electronic Submission)	Name (Printed/Typed) Ashley Bergen / Ph: (432)688-6938	Date 07/12/2017
Title Associate, Regulatory MCBU		
Approved by (Signature) (Electronic Submission)	Name (Printed/Typed) Cody Layton / Ph: (575)234-5959	Date 11/10/2017
Title Supervisor Multiple Resources		
Office CARLSBAD		

Application approval does not warrant or certify that the applicant holds legal or equitable title to those rights in the subject lease which would entitle the applicant to conduct operations thereon.
Conditions of approval, if any, are attached.

Title 18 U.S.C. Section 1001 and Title 43 U.S.C. Section 1212, make it a crime for any person knowingly and willfully to make to any department or agency of the United States any false, fictitious or fraudulent statements or representations as to any matter within its jurisdiction.

(Continued on page 2)

*(Instructions on page 2)

APPROVED WITH CONDITIONS
Approval Date: 11/10/2017

K2
11/27/17
Requires NSL
Double sided

INSTRUCTIONS

GENERAL: This form is designed for submitting proposals to perform certain well operations, as indicated on Federal and Indian lands and leases for action by appropriate Federal agencies, pursuant to applicable Federal laws and regulations. Any necessary special instructions concerning the use of this form and the number of copies to be submitted, particularly with regard to local, area, or regional procedures and practices, either are shown below or will be issued by, or may be obtained from local Federal offices.

ITEM 1: If the proposal is to redrill to the same reservoir at a different subsurface location or to a new reservoir, use this form with appropriate notations. Consult applicable Federal regulations concerning subsequent work proposals or reports on the well.

ITEM 4: Locations on Federal or Indian land should be described in accordance with Federal requirements. Consult local Federal offices for specific instructions.

ITEM 14: Needed only when location of well cannot readily be found by road from the land or lease description. A plat, or plats, separate or on the reverse side, showing the roads to, and the surveyed location of, the well, and any other required information, should be furnished when required by Federal agency offices.

ITEMS 15 AND 18: If well is to be, or has been directionally drilled, give distances for subsurface location of hole in any present or objective productive zone.

ITEM 22: Consult applicable Federal regulations, or appropriate officials, concerning approval of the proposal before operations are started.

NOTICES

The Privacy Act of 1974 and regulation in 43 CFR 2.48(d) provide that you be furnished the following information in connection with information required by this application.

AUTHORITY: 30 U.S.C. 181 et seq., 25 U.S.C. 396; 43 CFR 3160

PRINCIPAL PURPOSES: The information will be used to: (1) process and evaluate your application for a permit to drill a new oil, gas, or service well or to reenter a plugged and abandoned well; and (2) document, for administrative use, information for the management, disposal and use of National Resource Lands and resources including (a) analyzing your proposal to discover and extract the Federal or Indian resources encountered; (b) reviewing procedures and equipment and the projected impact on the land involved; and (c) evaluating the effects of the proposed operation on the surface and subsurface water and other environmental impacts.

ROUTINE USE: Information from the record and/or the record will be transferred to appropriate Federal, State, and local or foreign agencies, when relevant to civil, criminal or regulatory investigations or prosecution, in connection with congressional inquiries and for regulatory responsibilities.

EFFECT OF NOT PROVIDING INFORMATION: Filing of this application and disclosure of the information is mandatory only if you elect to initiate a drilling or reentry operation on an oil and gas lease.

The Paperwork Reduction Act of 1995 requires us to inform you that:

The BLM collects this information to allow evaluation of the technical, safety, and environmental factors involved with drilling for oil and/or gas on Federal and Indian oil and gas leases. This information will be used to analyze and approve applications. Response to this request is mandatory only if the operator elects to initiate drilling or reentry operations on an oil and gas lease. The BLM would like you to know that you do not have to respond to this or any other Federal agency-sponsored information collection unless it displays a currently valid OMB control number.

BURDEN HOURS STATEMENT: Public reporting burden for this form is estimated to average 8 hours per response, including the time for reviewing instructions; gathering and maintaining data, and completing and reviewing the form. Direct comments regarding the burden estimate or any other aspect of this form to U.S. Department of the Interior, Bureau of Land Management (1004-0137), Bureau Information Collection Clearance Officer (WO-630), 1849 C Street, N.W., Mail Stop 401 LS, Washington, D.C. 20240.

Additional Operator Remarks

Location of Well

1. SHL: LOT 2 / 2487 FNL / 430 FWL / TWSP: 26S / RANGE: 32E / SECTION: 19 / LAT: 32.028703 / LONG: -103.721656 (TVD: 0 feet, MD: 0 feet)
PPP: LOT 4 / 0 FSL / 5 FWL / TWSP: 26S / RANGE: 32E / SECTION: 18 / LAT: 32.035542 / LONG: -103.723053 (TVD: 11138 feet, MD: 11150 feet)
PPP: LOT 2 / 1904 FNL / 0 FWL / TWSP: 26S / RANGE: 32E / SECTION: 19 / LAT: 32.028342 / LONG: -103.723042 (TVD: 11824 feet, MD: 12244 feet)
BHL: LOT 1 / 50 FNL / 0 FWL / TWSP: 26S / RANGE: 32E / SECTION: 18 / LAT: 32.050075 / LONG: -103.723067 (TVD: 11842 feet, MD: 22100 feet)

BLM Point of Contact

Name: Priscilla Perez

Title: Legal Instruments Examiner

Phone: 5752345934

Email: pperez@blm.gov

Review and Appeal Rights

A person contesting a decision shall request a State Director review. This request must be filed within 20 working days of receipt of the Notice with the appropriate State Director (see 43 CFR 3165.3). The State Director review decision may be appealed to the Interior Board of Land Appeals, 801 North Quincy Street, Suite 300, Arlington, VA 22203 (see 43 CFR 3165.4). Contact the above-listed Bureau of Land Management office for further information.



U.S. Department of the Interior
BUREAU OF LAND MANAGEMENT

Application Data Report

11/13/2017

APD ID: 10400015368

Submission Date: 07/12/2017

Highlighted data
reflects the most
recent changes

Operator Name: CONOCOPHILLIPS COMPANY

Well Name: ZIA HILLS 19 FEDERAL COM

Well Number: 101H

[Show Final Text](#)

Well Type: OIL WELL

Well Work Type: Drill

Section 1 - General

APD ID: 10400015368

Tie to previous NOS?

Submission Date: 07/12/2017

BLM Office: CARLSBAD

User: Ashley Bergen

Title: Associate, Regulatory MCBU

Federal/Indian APD: FED

Is the first lease penetrated for production Federal or Indian? FED

Lease number: NMLC062749B

Lease Acres: 321.45

Surface access agreement in place?

Allotted?

Reservation:

Agreement in place? NO

Federal or Indian agreement:

Agreement number:

Agreement name:

Keep application confidential? NO

Permitting Agent? NO

APD Operator: CONOCOPHILLIPS COMPANY

Operator letter of designation:

Operator Info

Operator Organization Name: CONOCOPHILLIPS COMPANY

Operator Address: 600 N. Dairy Ashford Rd

Zip: 77079

Operator PO Box:

Operator City: Houston

State: TX

Operator Phone: (281)293-1748

Operator Internet Address:

Section 2 - Well Information

Well in Master Development Plan? NO

Master Development Plan name:

Well in Master SUPO? NO

Master SUPO name:

Well in Master Drilling Plan? NO

Master Drilling Plan name:

Well Name: ZIA HILLS 19 FEDERAL COM

Well Number: 101H

Well API Number:

Field/Pool or Exploratory? Field and Pool

Field Name: WOLFCAMP

Pool Name: WOLFCAMP

Is the proposed well in an area containing other mineral resources? NONE

Operator Name: CONOCOPHILLIPS COMPANY

Well Name: ZIA HILLS 19 FEDERAL COM

Well Number: 101H

Describe other minerals:

Is the proposed well in a Helium production area? N **Use Existing Well Pad?** NO **New surface disturbance?**

Type of Well Pad: MULTIPLE WELL

Multiple Well Pad Name: ZIA **Number:** 1

HILLS 19 FEDERAL PAD

Well Class: HORIZONTAL

Number of Legs: 1

Well Work Type: Drill

Well Type: OIL WELL

Describe Well Type:

Well sub-Type: INFILL

Describe sub-type:

Distance to town: 44.8 Miles

Distance to nearest well: 33 FT

Distance to lease line: 183 FT

Reservoir well spacing assigned acres Measurement: 243.44 Acres

Well plat: ZIA_HILLS_19_FEDERAL_COM_101H_C_102_07-05-2017.pdf

Well work start Date: 10/01/2017

Duration: 90 DAYS

Section 3 - Well Location Table

Survey Type: RECTANGULAR

Describe Survey Type:

Datum: NAD83

Vertical Datum: NAVD88

Survey number:

	NS-Foot	NS Indicator	EW-Foot	EW Indicator	Twsp	Range	Section	Aliquot/Lot/Tract	Latitude	Longitude	County	State	Meridian	Lease Type	Lease Number	Elevation	MD	TVD
SHL Leg #1	248 7	FNL	430	FWL	26S	32E	19	Lot 2	32.02870 3	- 103.7216 56	LEA	NEW MEXI CO	NEW MEXI CO	F	NMLC0 62749B	317 9	0	0
KOP Leg #1	261 9	FNL	2	FWL	26S	32E	19	Lot 2	32.02834 4	- 103.7230 36	LEA	NEW MEXI CO	NEW MEXI CO	F	NMLC0 62749B	- 795 9	111 50	111 38
PPP Leg #1	190 4	FNL	0	FWL	26S	32E	19	Lot 2	32.02834 2	- 103.7230 42	LEA	NEW MEXI CO	NEW MEXI CO	F	NMLC0 62749B	- 864 5	122 44	118 24

Operator Name: CONOCOPHILLIPS COMPANY

Well Name: ZIA HILLS 19 FEDERAL COM

Well Number: 101H

	NS-Foot	NS Indicator	EW-Foot	EW Indicator	Twsp	Range	Section	Aliquot/Lot/Tract	Latitude	Longitude	County	State	Meridian	Lease Type	Lease Number	Elevation	MD	TVD
PPP Leg #1	0	FSL	5	FWL	26S	32E	18	Lot 4	32.03554 2	- 103.7230 53	LEA	NEW MEXI CO	NEW MEXI CO	F	NMLC0 62749C	- 795 9	111 50	111 38
EXIT Leg #1	50	FNL	0	FWL	26S	32E	18	Lot 1	32.04930 6	- 103.7230 69	LEA	NEW MEXI CO	NEW MEXI CO	F	NMLC0 62749C	- 866 3	221 00	118 42
BHL Leg #1	50	FNL	0	FWL	26S	32E	18	Lot 1	32.05007 5	- 103.7230 67	LEA	NEW MEXI CO	NEW MEXI CO	F	NMLC0 62749C	- 866 3	221 00	118 42



U.S. Department of the Interior
BUREAU OF LAND MANAGEMENT

SUPO Data Report

11/13/2017

APD ID: 10400015368

Submission Date: 07/12/2017

Highlighted data
reflects the most
recent changes

Operator Name: CONOCOPHILLIPS COMPANY

Well Name: ZIA HILLS 19 FEDERAL COM

Well Number: 101H

[Show Final Text](#)

Well Type: OIL WELL

Well Work Type: Drill

Section 1 - Existing Roads

Will existing roads be used? YES

Existing Road Map:

Zia_Hills_19_Pad_1_Existing_Road_Maps_06-30-2017.pdf

Existing Road Purpose: ACCESS

Row(s) Exist? NO

ROW ID(s)

ID:

Do the existing roads need to be improved? YES

Existing Road Improvement Description: The cattle guard on the SW side of the pad will be replaced and the roads from the well pad to the Facility are existing roads and will be upgraded.

Existing Road Improvement Attachment:

Section 2 - New or Reconstructed Access Roads

Will new roads be needed? YES

New Road Map:

Zia_Hills_19_Pad_1_Access_Road_Maps_06-30-2017.pdf

New road type: RESOURCE

Length: 6640

Feet

Width (ft.): 30

Max slope (%): 2

Max grade (%): 2

Army Corp of Engineers (ACOE) permit required? NO

ACOE Permit Number(s):

New road travel width: 20

New road access erosion control: The inside slope of the side ditches shall be 3:1. Any topsoil removed from the access road will be conserved as appropriate and with low profile. This access road is on fairly level ground. No additional erosion control is planned.

New road access plan or profile prepared? NO

New road access plan attachment:

Operator Name: CONOCOPHILLIPS COMPANY

Well Name: ZIA HILLS 19 FEDERAL COM

Well Number: 101H

Access road engineering design? NO

Access road engineering design attachment:

Access surfacing type: OTHER

Access topsoil source: OFFSITE

Access surfacing type description: Caliche

Access onsite topsoil source depth:

Offsite topsoil source description: Caliche will be from a BLM approved source or third-party commercial location. Material meets BLM requirements and standards.

Onsite topsoil removal process:

Access other construction information:

Access miscellaneous information: The access road and existing road will be 30' R-O-W for a 20' drive-able surface and 5' on each side to accommodate the size of the rig. 102' of the 6,640' is new road and the remainder is existing road that will be upgraded. The cattle guard on the SW side of the pad will be replaced.

Number of access turnouts: 6

Access turnout map:

Drainage Control

New road drainage crossing: OTHER

Drainage Control comments: The proposed road to the location is surveyed and staked with stations set along the centerline at specific intervals. The road will be centerline crowned with a 2% crown for appropriate drainage. The inside slope of the side ditches shall be 3:1. Any topsoil removed from the access road will be conserved as appropriate. This access road is on level ground.

Road Drainage Control Structures (DCS) description: No additional road drainage is needed other than standard BLM requirements for this area and those discussed in the BLM "Gold Book". This access road is on level ground.

Road Drainage Control Structures (DCS) attachment:

Access Additional Attachments

Additional Attachment(s):

Section 3 - Location of Existing Wells

Existing Wells Map? YES

Attach Well map:

Zia_Hills_19_Federal_COM_101H_One_Mile_Radius_06-30-2017.pdf

Existing Wells description:

Operator Name: CONOCOPHILLIPS COMPANY

Well Name: ZIA HILLS 19 FEDERAL COM

Well Number: 101H

Section 4 - Location of Existing and/or Proposed Production Facilities

Submit or defer a Proposed Production Facilities plan? SUBMIT

Estimated Production Facilities description:

Production Facilities description: Zia Hills- Buck CF1 is located in Section 19, T26S, R32E and was staked on 4/18/17. Dimensions are 1000' x 500'.

Production Facilities map:

ZIA_HILLS_BUCK_CF1_06-30-2017.pdf

ZIA_HILLS_BUCK_CF1_Preliminary_Plot_Plan_07-05-2017.pdf

Section 5 - Location and Types of Water Supply

Water Source Table

Water source use type: STIMULATION

Water source type: GW WELL

Describe type:

Source latitude: 31.967545

Source longitude: -103.76012

Source datum: NAD27

Water source permit type: WATER WELL

Source land ownership: FEDERAL

Water source transport method: PIPELINE

Source transportation land ownership: FEDERAL

Water source volume (barrels): 66666.664

Source volume (acre-feet): 8.592873

Source volume (gal): 2800000

Water source and transportation map:

Zia_Hills_19_Pad_1_Water_Wells_07-11-2017.pdf

Water source comments: Water will be trucked from the water wells in Texas to the frac ponds and from the frac ponds the water will be sent via temp pipe lines. However, COP plans to use additional/ different water well(s) depending on availability at the time of fracturing the wells but the locations will meet BLM requirements and standards.

New water well? NO

New Water Well Info

Well latitude:

Well Longitude:

Well datum:

Well target aquifer:

Est. depth to top of aquifer(ft):

Est thickness of aquifer:

Aquifer comments:

Aquifer documentation:

Well depth (ft):

Well casing type:

Operator Name: CONOCOPHILLIPS COMPANY

Well Name: ZIA HILLS 19 FEDERAL COM

Well Number: 101H

Well casing outside diameter (in.):

Well casing inside diameter (in.):

New water well casing?

Used casing source:

Drilling method:

Drill material:

Grout material:

Grout depth:

Casing length (ft.):

Casing top depth (ft.):

Well Production type:

Completion Method:

Water well additional information:

State appropriation permit:

Additional information attachment:

Section 6 - Construction Materials

Construction Materials description: Clean caliche will be used to construct well pad, road, and facility pad. Our first source for caliche will be from Kiehne's pit is located in Section 21, T26S, R32E, Lea County, NM and the second source will be State Pit 643-Eddy located in Section 15, T25S, R27E, Eddy County, NM. However, COP plans to use additional caliche source(s) depending on caliche availability at the time of location construction and material will meet BLM requirements and standards. Trucking for source material will utilize authorized roads as per Access Road Topo A attached.

Construction Materials source location attachment:

Section 7 - Methods for Handling Waste

Waste type: DRILLING

Waste content description: Drilling fluid and cuttings

Amount of waste: 130 barrels

Waste disposal frequency : Daily

Safe containment description: Cuttings will be held in a closed-loop system and trucked to an approved disposal facility.

Safe containmant attachment:

Waste disposal type: HAUL TO COMMERCIAL FACILITY **Disposal location ownership:** COMMERCIAL

Disposal type description:

Disposal location description: Trucked to approved disposal facility

Reserve Pit

Reserve Pit being used? NO

Temporary disposal of produced water into reserve pit?

Reserve pit length (ft.) **Reserve pit width (ft.)**

Reserve pit depth (ft.) **Reserve pit volume (cu. yd.)**

Is at least 50% of the reserve pit in cut?

Reserve pit liner

Operator Name: CONOCOPHILLIPS COMPANY

Well Name: ZIA HILLS 19 FEDERAL COM

Well Number: 101H

Reserve pit liner specifications and installation description

Cuttings Area

Cuttings Area being used? NO

Are you storing cuttings on location? NO

Description of cuttings location

Cuttings area length (ft.)

Cuttings area width (ft.)

Cuttings area depth (ft.)

Cuttings area volume (cu. yd.)

Is at least 50% of the cuttings area in cut?

WCuttings area liner

Cuttings area liner specifications and installation description

Section 8 - Ancillary Facilities

Are you requesting any Ancillary Facilities?: NO

Ancillary Facilities attachment:

Comments:

Section 9 - Well Site Layout

Well Site Layout Diagram:

Zia_Hills_19_Pad_1_Location_Layout_06-30-2017.pdf

Zia_Hills_19_Pad_1_Arch_Boundary_06-30-2017.pdf

Comments:

Section 10 - Plans for Surface Reclamation

Type of disturbance: New Surface Disturbance

Multiple Well Pad Name: ZIA HILLS 19 FEDERAL PAD

Multiple Well Pad Number: 1

Recontouring attachment:

Drainage/Erosion control construction: Topsoil will be stripped and set along designated side of the wellsite. The next layer of dirt (stockpile) is done with the cut and fill method whereby the highest portion of the wellsite is pushed to lower portion(s) to balance the pad. The access road is done in a similar manner. To the greatest extent practicable, the location is placed so that the least amount of dirt is to be cut and disturbed, and so a good balance can be maintained during project. Topsoil stockpile will have lowest practicable profile to reduce wind erosion. For more detail please see attached Surface Use Plan of Operations.

Operator Name: CONOCOPHILLIPS COMPANY

Well Name: ZIA HILLS 19 FEDERAL COM

Well Number: 101H

Drainage/Erosion control reclamation: Upon project completion, if this well is a producer, excess caliche is removed from the interim reclamation portion of pad. Topsoil stockpile is balanced back onto the unused portion of the well pad and re-contoured as appropriate. Any drainage ditches will not be blocked with topsoil and/or organic material. Lowering the profile of the topsoil stockpile will reduce wind erosion. Erosion controls will be maintained per BLM guidelines and conditions. For more detail please see attached Surface Use Plan of Operations. Reclamation activities are planned to be accomplished within six months of project completion, contingent upon weather. A site specific "Reclamation Diagram" interim plan is attached. At such time as well is permanently abandoned, ConocoPhillips Company will contact the BLM for development of final rehabilitation plan. Upon abandonment, a dry hole marker will be installed as directed by Authorized BLM Officer at the time, in accordance with 43 CFR 3162.6. An above ground dry hole marker sealing the casing will have a weep hole which will allow pressure to dissipate and make detection of any fluid seepage easier. If below ground "well marker" is directed, ConocoPhillips Company will follow BLM requirements and standards for that method of abandonment. During final reclamation erosion is to be minimized through lower profile of any soil piles. Please see attached Surface Use Plan of Operations for more information.

Wellpad long term disturbance (acres): 4.141

Wellpad short term disturbance (acres): 1.676

Access road long term disturbance (acres): 4.6

Access road short term disturbance (acres): 0

Pipeline long term disturbance (acres): 3.1229339

Pipeline short term disturbance (acres): 0

Other long term disturbance (acres): 15.9

Other short term disturbance (acres): 0

Total long term disturbance: 27.763933

Total short term disturbance: 1.676

Reconstruction method: If this well is a producer site rehabilitation will be completed within six months, weather permitting. Excess caliche will be removed, as appropriate and either disposed of in a permitted facility or, if clean, stored for future use. Topsoil from the stockpile will be spread along areas to be interim reclaimed. Any drainage ditches will not be blocked with topsoil. Under normal weather conditions, the timetable for rehabilitation will allow two to three months to complete any re-contouring and top-soiling necessary. At such time as well is permanently abandoned, ConocoPhillips Company will contact BLM for development of final rehabilitation plan. Upon abandonment, a dry hole marker will be installed as directed by Authorized BLM Officer at the time, in accordance with 43 CFR 3162.6. An above ground dry hole marker sealing the casing will have a weep hole which will allow pressure to dissipate and make detection of any fluid seepage easier. If below ground "well marker" is directed, ConocoPhillips Company will follow BLM requirements and standards for that method of abandonment. Excess caliche will be removed, as appropriate and either disposed of in a permitted facility. Location soil may be "flipped" with BLM concurrence, clean topsoil spread and re-contoured to blend with surrounding area. This method will be accomplished in accordance to BLM standards set forth by the Authorized Officer.

Topsoil redistribution: Areas planned for interim reclamation will be re-contoured to the extent feasible. Topsoil will be evenly re-spread and re-vegetated over the disturbed area not needed for continuing production operations. At such time as well is abandoned, disturbed areas will be re-contoured to a contour that blends with surrounding landscape. Topsoil will be redistributed evenly over the entire disturbed site to depth of 4-6 inches.

Soil treatment: The topsoil will be stripped and set along the designated perimeter of the wellsite. The next layer of dirt is moved with the cut and fill method whereby the highest point of the wellsite is cut into and then pushed to a lower side to balance the well pad. Upon well completion, the soil will be balanced back onto portions of the pad not needed for long-term operations. Erosion will be minimized by maintaining a lower stockpile profile.

Existing Vegetation at the well pad: Based on an existing EA in the vicinity, the proposed area is expected to be classified as transitional between the Plains-Mesa Sand Scrub and Chihuahuan Desert Scrub plant communities. The area surrounding the location is expected to have dominant shrub species including white thorn acia, range ratany, javelin bushy, honey mesquite, invading creosote and a few althorns. Dominant grass species in the project included but not limited to sand and mesa dropseed, roa grande bristlegrass, black grama and burrograss. An EA will be performed that will list species in the area.

Existing Vegetation at the well pad attachment:

Zia_Hills_19_Pad_1_Location_Photos_06-30-2017.pdf

Existing Vegetation Community at the road:

Operator Name: CONOCOPHILLIPS COMPANY

Well Name: ZIA HILLS 19 FEDERAL COM

Well Number: 101H

Existing Vegetation Community at the road attachment:

Existing Vegetation Community at the pipeline:

Existing Vegetation Community at the pipeline attachment:

Existing Vegetation Community at other disturbances:

Existing Vegetation Community at other disturbances attachment:

Non native seed used? NO

Non native seed description:

Seedling transplant description:

Will seedlings be transplanted for this project? NO

Seedling transplant description attachment:

Will seed be harvested for use in site reclamation? NO

Seed harvest description:

Seed harvest description attachment:

Seed Management

Seed Table

Seed type:

Seed source:

Seed name:

Source name:

Source address:

Source phone:

Seed cultivar:

Seed use location:

PLS pounds per acre:

Proposed seeding season:

Seed Summary

Total pounds/Acre:

Seed Type	Pounds/Acre

Seed reclamation attachment:

Operator Contact/Responsible Official Contact Info

First Name: ashley

Last Name: bergen

Operator Name: CONOCOPHILLIPS COMPANY

Well Name: ZIA HILLS 19 FEDERAL COM

Well Number: 101H

Phone: (432)688-6938

Email: ashley.bergen@conocophillips.com

Seedbed prep:

Seed BMP:

Seed method:

Existing invasive species? NO

Existing invasive species treatment description:

Existing invasive species treatment attachment:

Weed treatment plan description: Two Class B noxious weed species, African rue and Malta starthistle and two Class C noxious weed species, Russian olive and salt cedar are of concern. ConocoPhillips Company will consult with BLM for acceptable weed control methods, if the need arises. Any weed control would follow USEPA and BLM requirements and standards. No noxious weed species are expected in the project area.

Weed treatment plan attachment:

Monitoring plan description: Weeds will be controlled on disturbed areas within the exterior limits of the well pad. Monitoring will be in accordance with Best Management Practices and guidelines established by BLM.

Monitoring plan attachment:

Success standards: Reclamation success standards will utilize BLM approved methods.

Pit closure description: No pits will be used, a closed-loop system will be in place

Pit closure attachment:

Section 11 - Surface Ownership

Disturbance type: NEW ACCESS ROAD

Describe:

Surface Owner: BUREAU OF LAND MANAGEMENT

Other surface owner description:

BIA Local Office:

BOR Local Office:

COE Local Office:

DOD Local Office:

NPS Local Office:

State Local Office:

Military Local Office:

USFWS Local Office:

Other Local Office:

USFS Region:

USFS Forest/Grassland:

USFS Ranger District:

Operator Name: CONOCOPHILLIPS COMPANY

Well Name: ZIA HILLS 19 FEDERAL COM

Well Number: 101H

Disturbance type: WELL PAD

Describe:

Surface Owner: BUREAU OF LAND MANAGEMENT

Other surface owner description:

BIA Local Office:

BOR Local Office:

COE Local Office:

DOD Local Office:

NPS Local Office:

State Local Office:

Military Local Office:

USFWS Local Office:

Other Local Office:

USFS Region:

USFS Forest/Grassland:

USFS Ranger District:

Disturbance type: PIPELINE

Describe:

Surface Owner: BUREAU OF LAND MANAGEMENT

Other surface owner description:

BIA Local Office:

BOR Local Office:

COE Local Office:

DOD Local Office:

NPS Local Office:

State Local Office:

Military Local Office:

USFWS Local Office:

Other Local Office:

USFS Region:

USFS Forest/Grassland:

USFS Ranger District:

Operator Name: CONOCOPHILLIPS COMPANY

Well Name: ZIA HILLS 19 FEDERAL COM

Well Number: 101H

Section 12 - Other Information

Right of Way needed? YES

Use APD as ROW? NO

ROW Type(s):

ROW Applications

Zia_Hills_19_Pad_1_SF299_06-30-2017.pdf

SUPO Additional Information: Onsite conducted 4/18/17

Use a previously conducted onsite? NO

Previous Onsite information:

Other SUPO Attachment

ZIA_HILLS_BUCK_CF1_Access_Road_06-30-2017.pdf

ZIA_HILLS_BUCK_CF1_Pipelines_06-30-2017.pdf

ZIA_HILLS_BUCK_CF1_Power_Line_06-30-2017.pdf

Zia_Hills_19_Pad_1_Pipelines_07-05-2017.pdf

Zia_Hills_19_Federal_COM_101H_Surface_Use_Plan_20170830091635.pdf

Zia_Hills_19_Pad_1_Reclamation_Diagram_20170830091706.pdf



U.S. Department of the Interior
BUREAU OF LAND MANAGEMENT

PWD Data Report

11/13/2017

Section 1 - General

Would you like to address long-term produced water disposal? NO

Section 2 - Lined Pits

Would you like to utilize Lined Pit PWD options? NO

Produced Water Disposal (PWD) Location:

PWD surface owner:

PWD disturbance (acres):

Lined pit PWD on or off channel:

Lined pit PWD discharge volume (bbl/day):

Lined pit specifications:

Pit liner description:

Pit liner manufacturers information:

Precipitated solids disposal:

Describe precipitated solids disposal:

Precipitated solids disposal permit:

Lined pit precipitated solids disposal schedule:

Lined pit precipitated solids disposal schedule attachment:

Lined pit reclamation description:

Lined pit reclamation attachment:

Leak detection system description:

Leak detection system attachment:

Lined pit Monitor description:

Lined pit Monitor attachment:

Lined pit: do you have a reclamation bond for the pit?

Is the reclamation bond a rider under the BLM bond?

Lined pit bond number:

Lined pit bond amount:

Additional bond information attachment:

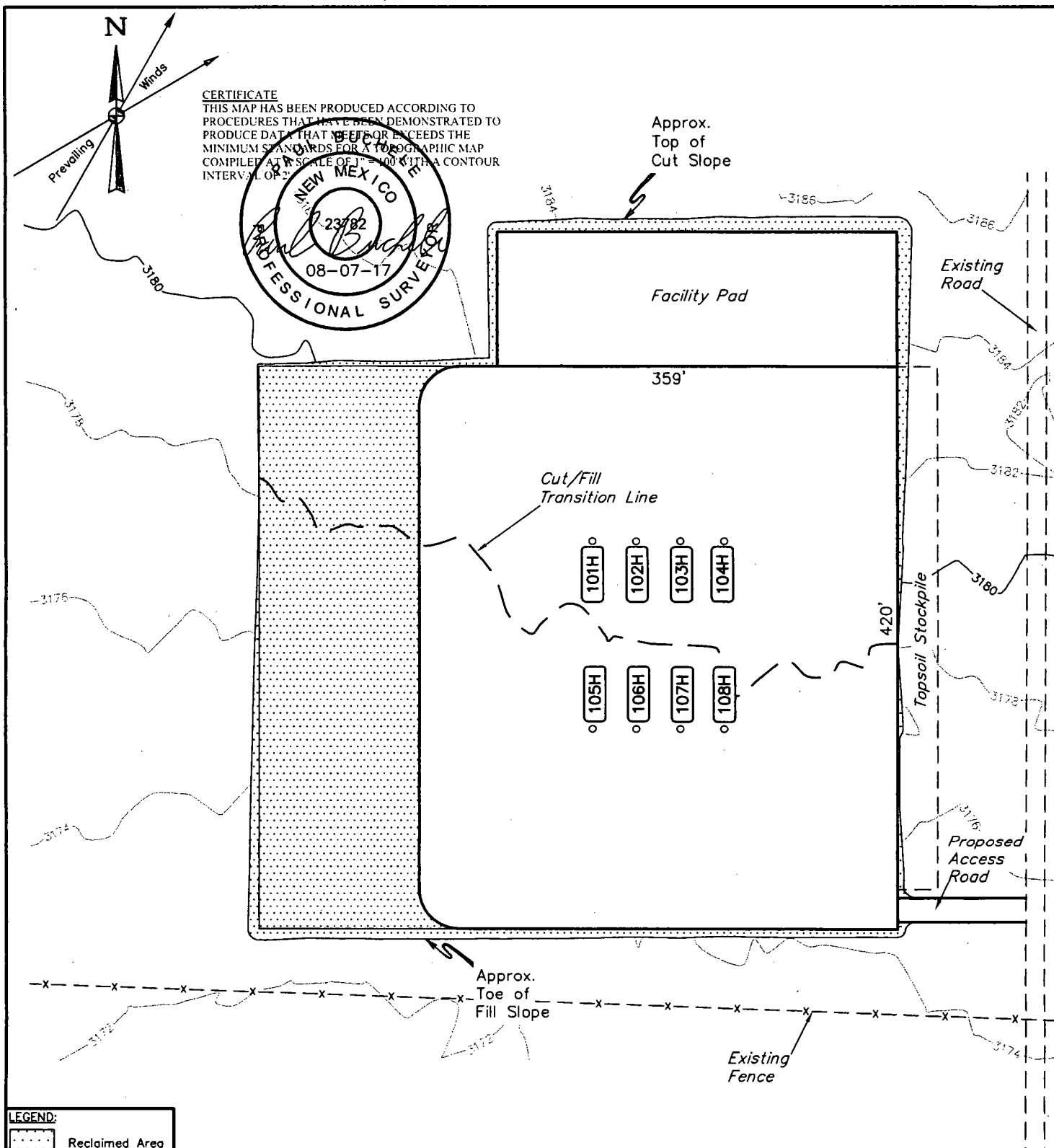

APPROXIMATE PRODUCTION PAD ACREAGE = ±4.141 ACRES
APPROXIMATE RECLAIMED AREA ACREAGE = ±1.676 ACRES
TOTAL ACREAGE = ±5.817 ACRES

NOTES:

- Contours shown at 2' intervals.

REV: 2 08-07-17 S.S. (RECLAIM AREA CHANGE)

ConocoPhillips Company

**ZIA HILLS 19 FEDERAL PAD 1
SECTION 19, T26S, R32E, N.M.P.M.
LEA COUNTY, NEW MEXICO**



UELS, LLC
Corporate Office * 85 South 200 East
Vernal, UT 84078 * (435) 789-1017

SURVEYED BY	J.A.V., R.D.	04-19-17	SCALE
DRAWN BY	C.D.	05-03-17	1" = 100'
RECLAMATION DIAGRAM		FIGURE #4	

Section 3 - Unlined Pits

Would you like to utilize Unlined Pit PWD options? NO

Produced Water Disposal (PWD) Location:

PWD surface owner:

PWD disturbance (acres):

Unlined pit PWD on or off channel:

Unlined pit PWD discharge volume (bbl/day):

Unlined pit specifications:

Precipitated solids disposal:

Describe precipitated solids disposal:

Precipitated solids disposal permit:

Unlined pit precipitated solids disposal schedule:

Unlined pit precipitated solids disposal schedule attachment:

Unlined pit reclamation description:

Unlined pit reclamation attachment:

Unlined pit Monitor description:

Unlined pit Monitor attachment:

Do you propose to put the produced water to beneficial use?

Beneficial use user confirmation:

Estimated depth of the shallowest aquifer (feet):

Does the produced water have an annual average Total Dissolved Solids (TDS) concentration equal to or less than that of the existing water to be protected?

TDS lab results:

Geologic and hydrologic evidence:

State authorization:

Unlined Produced Water Pit Estimated percolation:

Unlined pit: do you have a reclamation bond for the pit?

Is the reclamation bond a rider under the BLM bond?

Unlined pit bond number:

Unlined pit bond amount:

Additional bond information attachment:

Section 4 - Injection

Would you like to utilize Injection PWD options? NO

Produced Water Disposal (PWD) Location:

PWD surface owner:

PWD disturbance (acres):

Injection PWD discharge volume (bbl/day):

Injection well mineral owner:

Injection well type:

Injection well number:

Assigned injection well API number?

Injection well new surface disturbance (acres):

Minerals protection information:

Mineral protection attachment:

Underground Injection Control (UIC) Permit?

UIC Permit attachment:

Injection well name:

Injection well API number:

Section 5 - Surface Discharge

Would you like to utilize Surface Discharge PWD options? NO

Produced Water Disposal (PWD) Location:

PWD surface owner:

PWD disturbance (acres):

Surface discharge PWD discharge volume (bbl/day):

Surface Discharge NPDES Permit?

Surface Discharge NPDES Permit attachment:

Surface Discharge site facilities information:

Surface discharge site facilities map:

Section 6 - Other

Would you like to utilize Other PWD options? NO

Produced Water Disposal (PWD) Location:

PWD surface owner:

PWD disturbance (acres):

Other PWD discharge volume (bbl/day):

Other PWD type description:

Other PWD type attachment:

Have other regulatory requirements been met?

Other regulatory requirements attachment:



U.S. Department of the Interior
BUREAU OF LAND MANAGEMENT

Bond Info Data Report

11/13/2017

Bond Information

Federal/Indian APD: FED

BLM Bond number: ES0085

BIA Bond number:

Do you have a reclamation bond? NO

Is the reclamation bond a rider under the BLM bond?

Is the reclamation bond BLM or Forest Service?

BLM reclamation bond number:

Forest Service reclamation bond number:

Forest Service reclamation bond attachment:

Reclamation bond number:

Reclamation bond amount:

Reclamation bond rider amount:

Additional reclamation bond information attachment:



U.S. Department of the Interior
BUREAU OF LAND MANAGEMENT

Operator Certification Data Report

11/13/2017

Operator Certification

I hereby certify that I, or someone under my direct supervision, have inspected the drill site and access route proposed herein; that I am familiar with the conditions which currently exist; that I have full knowledge of state and Federal laws applicable to this operation; that the statements made in this APD package are, to the best of my knowledge, true and correct; and that the work associated with the operations proposed herein will be performed in conformity with this APD package and the terms and conditions under which it is approved. I also certify that I, or the company I represent, am responsible for the operations conducted under this application. These statements are subject to the provisions of 18 U.S.C. 1001 for the filing of false statements.

NAME: Ashley Bergen

Signed on: 07/11/2017

Title: Associate, Regulatory MCBU

Street Address: 3300 N. A Street

City: Midland

State: TX

Zip: 79710

Phone: (432)688-6938

Email address: Ashley.Bergen@conocophillips.com

Field Representative

Representative Name:

Street Address:

City:

State:

Zip:

Phone:

Email address: