

UNITED STATES  
DEPARTMENT OF THE INTERIOR  
BUREAU OF LAND MANAGEMENT

NMOC

Hobbs

DEC 04 2017

FORM APPROVED  
OMB No. 1004-0137  
Expires: July 31, 2010

## WELL COMPLETION OR RECOMPLETION REPORT AND LOG

5. Lease Serial No.  
NMNM0359292

1a. Type of Well <input checked="" type="checkbox"/> Oil Well <input type="checkbox"/> Gas Well <input type="checkbox"/> Dry <input type="checkbox"/> Other		6. If Indian, Allottee or Tribe Name	
b. Type of Completion <input checked="" type="checkbox"/> New Well <input type="checkbox"/> Work Over <input type="checkbox"/> Deepen <input type="checkbox"/> Plug Back <input type="checkbox"/> Diff. Resvr. Other _____		7. Unit or CA Agreement Name and No.	
2. Name of Operator EOG RESOURCES INC		Contact: KAY MADDOX E-Mail: KAY_MADDOX@EOGRESOURCES.COM	
3. Address 1111 BAGBY SKY LOBBY2 HOUSTON, TX 77002		3a. Phone No. (include area code) Ph: 432-686-3658	
4. Location of Well (Report location clearly and in accordance with Federal requirements)* At surface NESW 2331FSL 1547FWL 32.071516 N Lat, 103.546193 W Lon At top prod interval reported below NESW 2177FSL 2302FWL 32.071089 N Lat, 103.543756 W Lon At total depth SESW 245FSL 2337FWL 32.051265 N Lat, 103.543643 W Lon		8. Lease Name and Well No. CALM BREEZE 2 FEDERAL COM 701H	
		9. API Well No. 30-025-43645-00-S1	
		10. Field and Pool, or Exploratory WC025G09S253336D-UPPER WC	
		11. Sec., T., R., M., or Block and Survey or Area Sec 2 T26S R33E Mer NMP	
		12. County or Parish LEA	
		13. State NM	
14. Date Spudded 06/25/2017		15. Date T.D. Reached 07/27/2017	
		16. Date Completed <input type="checkbox"/> D & A <input checked="" type="checkbox"/> Ready to Prod. 10/13/2017	
17. Elevations (DF, KB, RT, GL)* 3324 GL			
18. Total Depth: MD 19871 TVD 12456		19. Plug Back T.D.: MD 19774 TVD 12456	
20. Depth Bridge Plug Set: MD TVD			
21. Type Electric & Other Mechanical Logs Run (Submit copy of each) NONE		22. Was well cored? <input checked="" type="checkbox"/> No <input type="checkbox"/> Yes (Submit analysis) Was DST run? <input checked="" type="checkbox"/> No <input type="checkbox"/> Yes (Submit analysis) Directional Survey? <input type="checkbox"/> No <input checked="" type="checkbox"/> Yes (Submit analysis)	

## 23. Casing and Liner Record (Report all strings set in well)

Hole Size	Size/Grade	Wt. (#/ft.)	Top (MD)	Bottom (MD)	Stage Cementer Depth	No. of Sk. & Type of Cement	Slurry Vol. (BBL)	Cement Top*	Amount Pulled
14.750	10.750 J-55	40.5	0	1022		740		0	
9.875	7.625 P-110	29.7	0	11763		2465		0	
6.750	5.500 HCP-110	23.0	0	19866		740		9245	

## 24. Tubing Record

Size	Depth Set (MD)	Packer Depth (MD)	Size	Depth Set (MD)	Packer Depth (MD)	Size	Depth Set (MD)	Packer Depth (MD)

## 25. Producing Intervals

## 26. Perforation Record

Formation	Top	Bottom	Perforated Interval	Size	No. Holes	Perf. Status
A) WOLFCAMP	12649	19774	12649 TO 19774	3.000	1988	OPEN PRODUCING
B)						
C)						
D)						

## 27. Acid, Fracture, Treatment, Cement Squeeze, Etc.

Depth Interval	Amount and Type of Material
12649 TO 19774	FRAC W/17,598,240 PROPPANT, 296,483 BBLs LOAD FLUID

## 28. Production - Interval A

Date First Produced	Test Date	Hours Tested	Test Production	Oil BBL	Gas MCF	Water BBL	Oil Gravity Corr. API	Gas Gravity	Production Method
10/13/2017	10/16/2017	24	→	2580.0	4570.0	6984.0	41.0		FLOWS FROM WELL
Choke Size	Tbg. Press. Flwg.	Csg. Press.	24 Hr. Rate	Oil BBL	Gas MCF	Water BBL	Gas:Oil Ratio	Well Status	
50	SI	2228.0	→	2580	4570	6984	1772	POW	

## 28a. Production - Interval B

Date First Produced	Test Date	Hours Tested	Test Production	Oil BBL	Gas MCF	Water BBL	Oil Gravity Corr. API	Gas Gravity	Production Method
			→						
Choke Size	Tbg. Press. Flwg.	Csg. Press.	24 Hr. Rate	Oil BBL	Gas MCF	Water BBL	Gas:Oil Ratio	Well Status	
SI			→						

(See Instructions and spaces for additional data on reverse side)

ELECTRONIC SUBMISSION #392810 VERIFIED BY THE BLM WELL INFORMATION SYSTEM

\*\* BLM REVISED \*\* BLM REVISED \*\* BLM REVISED \*\* BLM REVISED \*\* BLM REVISED \*\*

DAVID R. GLASS

PETROLEUM ENGINEER

RECLAMATION DUE:

APR 13 2018

## 28b. Production - Interval C

Date First Produced	Test Date	Hours Tested	Test Production	Oil BBL	Gas MCF	Water BBL	Oil Gravity Corr. API	Gas Gravity	Production Method
			→						
Choke Size	Tbg. Press. Flwg. SI	Csg. Press.	24 Hr. Rate	Oil BBL	Gas MCF	Water BBL	Gas:Oil Ratio	Well Status	
			→						

## 28c. Production - Interval D

Date First Produced	Test Date	Hours Tested	Test Production	Oil BBL	Gas MCF	Water BBL	Oil Gravity Corr. API	Gas Gravity	Production Method
			→						
Choke Size	Tbg. Press. Flwg. SI	Csg. Press.	24 Hr. Rate	Oil BBL	Gas MCF	Water BBL	Gas:Oil Ratio	Well Status	
			→						

29. Disposition of Gas(Sold, used for fuel, vented, etc.)  
SOLD

## 30. Summary of Porous Zones (Include Aquifers):

Show all important zones of porosity and contents thereof: Cored intervals and all drill-stem tests, including depth interval tested, cushion used, time tool open, flowing and shut-in pressures and recoveries.

## 31. Formation (Log) Markers

Formation	Top	Bottom	Descriptions, Contents, etc.	Name	Top
					Meas. Depth
RUSTLER	779	1237	OIL/GAS/WATER	RUSTLER	779
SALADO	1237	4827		TOP OF SALT	1237
BRUSHY CANYON	7736	10175		BASE OF SALT	4827
BONE SPRING 1ST	10175	10724		BRUSHY CANYON	7736
BONE SPRING 2ND	10724	11805		BONE SPRING 1ST	10175
BONE SPRING 3RD	11805	12270		BONE SPRING 2ND	10724
WOLFCAMP	12649	19774		BONE SPRING 3RD	11805
				WOLFCAMP	12270

32. Additional remarks (include plugging procedure):

## 33. Circle enclosed attachments:

- |   |                    |               |                       |
|---|--------------------|---------------|-----------------------|
| 1. Electrical/Mechanical Logs (1 full set req'd.)     | 2. Geologic Report | 3. DST Report | 4. Directional Survey |
| 5. Sundry Notice for plugging and cement verification | 6. Core Analysis   | 7 Other:      |                       |

34. I hereby certify that the foregoing and attached information is complete and correct as determined from all available records (see attached instructions):

Electronic Submission #392810 Verified by the BLM Well Information System.  
For EOG RESOURCES INC, sent to the Hobbs  
Committed to AFMSS for processing by DAVID GLASS on 10/25/2017 (18DRG0014SE)

Name (please print) KAY MADDOX

Title REGULATORY ANALYST

Signature \_\_\_\_\_ (Electronic Submission)

Date 10/24/2017

Title 18 U.S.C. Section 1001 and Title 43 U.S.C. Section 1212, make it a crime for any person knowingly and willfully to make to any department or agency of the United States any false, fictitious or fraudulent statements or representations as to any matter within its jurisdiction.

**\*\* REVISED \*\* REVISED \*\* REVISED \*\* REVISED \*\* REVISED \*\* REVISED \*\* REVISED \*\* REVISED \*\***



District I  
1625 N. French Dr., Hobbs, NM 88240  
Phone: (575) 393-6161 Fax: (575) 393-0720  
District II  
811 S. First St., Artesia, NM 88210  
Phone: (575) 748-1283 Fax: (575) 748-9720  
District III  
1000 Rio Brazos Road, Aztec, NM 87410  
Phone: (505) 334-6178 Fax: (505) 334-6170  
District IV  
1220 S. St. Francis Dr., Santa Fe, NM 87505  
Phone: (505) 476-3460 Fax: (505) 476-3462

State of New Mexico  
Energy, Minerals & Natural Resources  
Department  
OIL CONSERVATION DIVISION  
1220 South St. Francis Dr.  
Santa Fe, NM 87505

FORM C-102

Revised August 1, 2011

Submit one copy to appropriate

District Office

☐ AMENDED REPORT

WELL LOCATION AND ACREAGE DEDICATION PLAT

<sup>1</sup> API Number 30-025- 43445	<sup>2</sup> Pool Code 98094	<sup>3</sup> Pool Name WC-025 G-09 S253336D; Upper Wolfcamp
<sup>4</sup> Property Code 317458	<sup>5</sup> Property Name CALM BREEZE 2 FED COM	<sup>6</sup> Well Number #701H
<sup>7</sup> GRID No. 7377	<sup>8</sup> Operator Name EOG RESOURCES, INC.	<sup>9</sup> Elevation 3324'

<sup>10</sup>Surface Location

UL or lot no.	Section	Township	Range	Lot Idn	Feet from the	North/South line	Feet from the	East/West line	County
K	2	26-S	33-E	-	2331'	SOUTH	1547'	WEST	LEA

UL or lot no.	Section	Township	Range	Lot Idn	Feet from the	North/South line	Feet from the	East/West line	County
N	11	26-S	33-E	-	245'	SOUTH	2337'	WEST	LEA

<sup>12</sup> Dedicated Acres 240.00	<sup>13</sup> Joint or Infill	<sup>14</sup> Consolidation Code	<sup>15</sup> Order No.
---	-------------------------------	----------------------------------	-------------------------

No allowable will be assigned to this completion until all interests have been consolidated or a non-standard unit has been approved by the division.

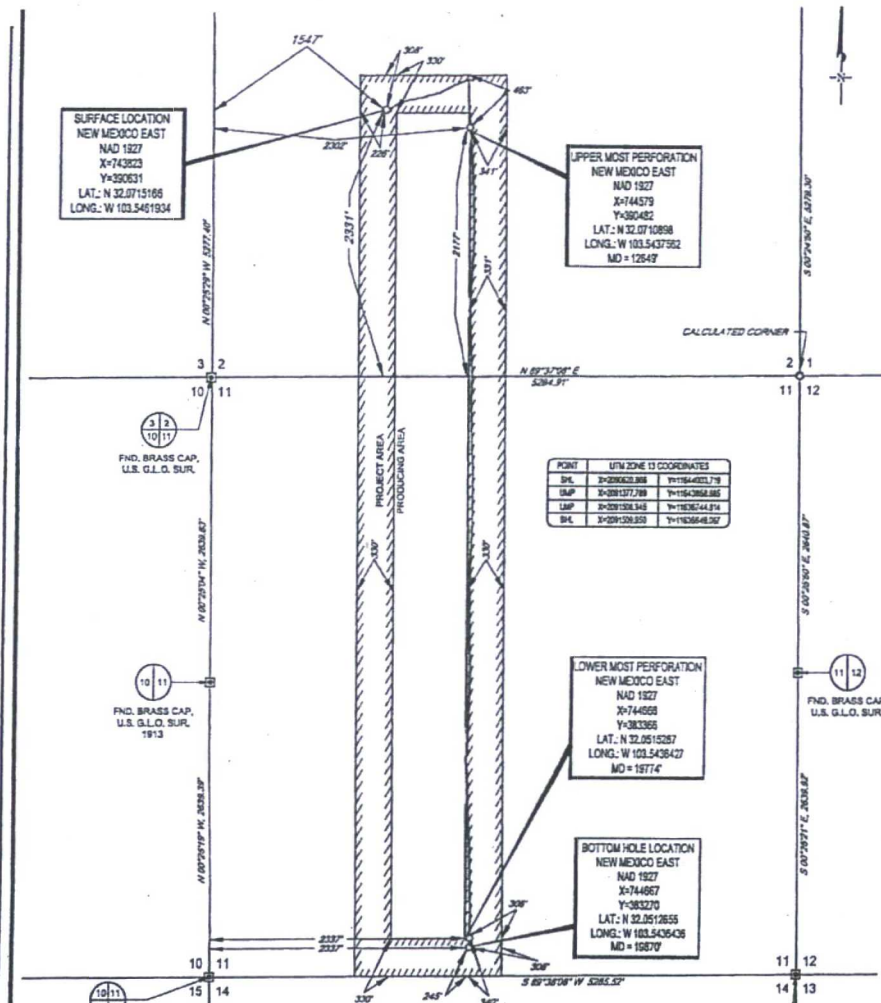

<sup>17</sup>OPERATOR CERTIFICATION

I hereby certify that the information contained herein is true and complete to the best of my knowledge and belief, and that this organization either owns a working interest or unleased mineral interest in the land including the proposed bottom hole location or has a right to drill this well at this location pursuant to a contract with an owner of such a mineral or working interest, or to a voluntary pooling agreement or a compulsory pooling order heretofore entered by the division.

*Kay Maddox* 10/24/2017  
Signature Date

KAY MADDOX  
Printed Name

*Kay-maddox@egoresources.com*  
E-mail Address

<sup>18</sup>SURVEYOR CERTIFICATION

I hereby certify that the well location shown on this plat was plotted from field notes of actual surveys made by me or under my supervision, and that the same is true to the best of my belief.

7/19/2016  
Date of Survey  
Signature and Seal of Registered Surveyor  
MICHAEL BROWN  
NEW MEXICO  
18329  
PROFESSIONAL SURVEYOR  
Certificate Number