

UNITED STATES  
DEPARTMENT OF THE INTERIOR  
BUREAU OF LAND MANAGEMENT

APPLICATION FOR PERMIT TO DRILL OR REENTER

FORM APPROVED  
OMB No. 1004-0137  
Expires October 31, 2014

5. Lease Serial No.  
NMNM132067

6. If Indian, Allottee or Tribe Name

7. If Unit or CA Agreement, Name and No.

8. Lease Name and Well No.  
BOUNDARY RAIDER 7 FED 214H

9. APT Well No.

10. Field and Pool, or Exploratory  
SAND DUNES / BONE SPRING

11. Sec., T. R. M. or Blk. and Survey or Area  
SEC 7 / T23S / R32E / NMP

12. County or Parish  
LEA

13. State  
NM

1a. Type of work: ☒ DRILL

☐ REENTER

1b. Type of Well: ☒ Oil Well ☐ Gas Well ☐ Other

☒ Single Zone ☐ Multiple Zone

2. Name of Operator  
DEVON ENERGY PRODUCTION COMPANY LP (6137)

3a. Address  
333 West Sheridan Avenue Oklahoma City OK

3b. Phone No. (include area code)  
(405)552-6571

4. Location of Well (Report location clearly and in accordance with any State requirements.)

At surface NENE / 100 FNL / 900 FEL / LAT 32.326002 / LONG -103.7081461

At proposed prod. zone SESE / 290 FSL / 950 FEL / LAT 32.3125579 / LONG -103.7082949

14. Distance in miles and direction from nearest town or post office\*

15. Distance from proposed\*  
location to nearest  
property or lease line, ft.  
(Also to nearest drg. unit line, if any)  
100 feet

16. No. of acres in lease  
240

17. Spacing Unit dedicated to this well  
160

18. Distance from proposed location\*  
to nearest well, drilling, completed, 340 feet  
applied for, on this lease, ft.

19. Proposed Depth  
10417 feet / 15132 feet

20. BLM/BIA Bond No. on file  
FED: NMB000801

21. Elevations (Show whether DF, KDB, RT, GL, etc.)  
3542 feet

22. Approximate date work will start\*  
10/10/2017

23. Estimated duration  
45 days

24. Attachments

The following, completed in accordance with the requirements of Onshore Oil and Gas Order No. 1, must be attached to this form:

1. Well plat certified by a registered surveyor.
2. A Drilling Plan.
3. A Surface Use Plan (if the location is on National Forest System Lands, the SUPO must be filed with the appropriate Forest Service Office).

4. Bond to cover the operations unless covered by an existing bond on file (see Item 20 above).
5. Operator certification
6. Such other site specific information and/or plans as may be required by the BLM.

25. Signature

(Electronic Submission)

Name (Printed/Typed)

Chance Bland / Ph: (405)228-8593

Date

07/12/2017

Title

Regulatory Compliance Professional

Approved by (Signature)

(Electronic Submission)

Name (Printed/Typed)

Cody Layton / Ph: (575)234-5959

Date

11/20/2017

Title

Supervisor Multiple Resources

Office

CARLSBAD

Application approval does not warrant or certify that the applicant holds legal or equitable title to those rights in the subject lease which would entitle the applicant to conduct operations thereon.  
Conditions of approval, if any, are attached.

Title 18 U.S.C. Section 1001 and Title 43 U.S.C. Section 1212, make it a crime for any person knowingly and willfully to make to any department or agency of the United States any false, fictitious or fraudulent statements or representations as to any matter within its jurisdiction.

(Continued on page 2)

\*(Instructions on page 2)

**APPROVED WITH CONDITIONS**  
Approval Date: 11/20/2017

KZ  
12/20/17

## INSTRUCTIONS

**GENERAL:** This form is designed for submitting proposals to perform certain well operations, as indicated on Federal and Indian lands and leases for action by appropriate Federal agencies, pursuant to applicable Federal laws and regulations. Any necessary special instructions concerning the use of this form and the number of copies to be submitted, particularly with regard to local, area, or regional procedures and practices, either are shown below or will be issued by, or may be obtained from local Federal offices.

**ITEM 1:** If the proposal is to redrill to the same reservoir at a different subsurface location or to a new reservoir, use this form with appropriate notations. Consult applicable Federal regulations concerning subsequent work proposals or reports on the well.

**ITEM 4:** Locations on Federal or Indian land should be described in accordance with Federal requirements. Consult local Federal offices for specific instructions.

**ITEM 14:** Needed only when location of well cannot readily be found by road from the land or lease description. A plat, or plats, separate or on the reverse side, showing the roads to, and the surveyed location of, the well, and any other required information, should be furnished when required by Federal agency offices.

**ITEMS 15 AND 18:** If well is to be, or has been directionally drilled, give distances for subsurface location of hole in any present or objective productive zone.

**ITEM 22:** Consult applicable Federal regulations, or appropriate officials, concerning approval of the proposal before operations are started.

## NOTICES

The Privacy Act of 1974 and regulation in 43 CFR 2.48(d) provide that you be furnished the following information in connection with information required by this application.

**AUTHORITY:** 30 U.S.C. 181 et seq., 25 U.S.C. 396; 43 CFR 3160

**PRINCIPAL PURPOSES:** The information will be used to: (1) process and evaluate your application for a permit to drill a new oil, gas, or service well or to reenter a plugged and abandoned well; and (2) document, for administrative use, information for the management, disposal and use of National Resource Lands and resources including (a) analyzing your proposal to discover and extract the Federal or Indian resources encountered; (b) reviewing procedures and equipment and the projected impact on the land involved; and (c) evaluating the effects of the proposed operation on the surface and subsurface water and other environmental impacts.

**ROUTINE USE:** Information from the record and/or the record will be transferred to appropriate Federal, State, and local or foreign agencies, when relevant to civil, criminal or regulatory investigations or prosecution, in connection with congressional inquiries and for regulatory responsibilities.

**EFFECT OF NOT PROVIDING INFORMATION:** Filing of this application and disclosure of the information is mandatory only if you elect to initiate a drilling or reentry operation on an oil and gas lease.

The Paperwork Reduction Act of 1995 requires us to inform you that:

The BLM collects this information to allow evaluation of the technical, safety, and environmental factors involved with drilling for oil and/or gas on Federal and Indian oil and gas leases. This information will be used to analyze and approve applications. Response to this request is mandatory only if the operator elects to initiate drilling or reentry operations on an oil and gas lease. The BLM would like you to know that you do not have to respond to this or any other Federal agency-sponsored information collection unless it displays a currently valid OMB control number.

**BURDEN-HOURS STATEMENT:** Public reporting burden for this form is estimated to average 8 hours per response, including the time for reviewing instructions, gathering and maintaining data, and completing and reviewing the form. Direct comments regarding the burden estimate or any other aspect of this form to U.S. Department of the Interior, Bureau of Land Management (1004-0137), Bureau Information Collection Clearance Officer (WO-630), 1849 C Street, N.W., Mail Stop 401 LS, Washington, D.C. 20240.

## Additional Operator Remarks

### Location of Well

1. SHL: NENE / 100 FNL / 900 FEL / TWSP: 23S / RANGE: 32E / SECTION: 7 / LAT: 32.326002 / LONG: -103.7081461 ( TVD: 10375 feet, MD: 10375 feet )  
PPP: NENE / 330 FNL / 900 FEL / TWSP: 23S / RANGE: 32E / SECTION: 7 / LAT: 32.325342 / LONG: -103.708163 ( TVD: 10375 feet, MD: 10450 feet )  
BHL: SESE / 290 FSL / 950 FEL / TWSP: 23S / RANGE: 32E / SECTION: 7 / LAT: 32.3125579 / LONG: -103.7082949 ( TVD: 10417 feet, MD: 15132 feet )

### BLM Point of Contact

Name: Judith Yeager

Title: Legal Instruments Examiner

Phone: 5752345936

Email: jyeager@blm.gov

CONFIDENTIAL

### **Review and Appeal Rights**

A person contesting a decision shall request a State Director review. This request must be filed within 20 working days of receipt of the Notice with the appropriate State Director (see 43 CFR 3165.3). The State Director review decision may be appealed to the Interior Board of Land Appeals, 801 North Quincy Street, Suite 300, Arlington, VA 22203 (see 43 CFR 3165.4). Contact the above listed Bureau of Land Management office for further information.

**CONFIDENTIAL**



U.S. Department of the Interior  
BUREAU OF LAND MANAGEMENT

## Operator Certification Data Report

11/22/2017

### Operator Certification

*I hereby certify that I, or someone under my direct supervision, have inspected the drill site and access route proposed herein; that I am familiar with the conditions which currently exist; that I have full knowledge of state and Federal laws applicable to this operation; that the statements made in this APD package are, to the best of my knowledge, true and correct; and that the work associated with the operations proposed herein will be performed in conformity with this APD package and the terms and conditions under which it is approved. I also certify that I, or the company I represent, am responsible for the operations conducted under this application. These statements are subject to the provisions of 18 U.S.C. 1001 for the filing of false statements.*

**NAME:** Chance Bland

**Signed on:** 07/12/2017

**Title:** Regulatory Compliance Professional

**Street Address:** 333 West Sheridan Avenue

**City:** Oklahoma City

**State:** OK

**Zip:** 73102

**Phone:** (405)228-8593

**Email address:** Chance.Bland@dvn.com

### Field Representative

**Representative Name:** Ray Vaz

**Street Address:** 6488 Deven Rivers Hwy

**City:** Artesia

**State:** NM

**Zip:** 88210

**Phone:** (575)748-1871

**Email address:** ray.vaz@dvn.com



U.S. Department of the Interior  
BUREAU OF LAND MANAGEMENT

## Application Data Report

11/22/2017

APD ID: 10400015551

Submission Date: 07/12/2017

Highlighted data  
reflects the most  
recent changes

Operator Name: DEVON ENERGY PRODUCTION COMPANY LP

Well Name: BOUNDARY RAIDER 7 FED

Well Number: 214H

[Show Final Text](#)

Well Type: OIL WELL

Well Work Type: Drill

### Section 1 - General

APD ID: 10400015551

Tie to previous NOS?

Submission Date: 07/12/2017

BLM Office: CARLSBAD

User: Chance Bland

Title: Regulatory Compliance  
Professional

Federal/Indian APD: FED

Is the first lease penetrated for production Federal or Indian? FED

Lease number: NMNM132067

Lease Acres: 240

Surface access agreement in place?

Allotted?

Reservation:

Agreement in place? NO

Federal or Indian agreement:

Agreement number:

Agreement name:

Keep application confidential? YES

Permitting Agent? NO

APD Operator: DEVON ENERGY PRODUCTION COMPANY LP

Operator letter of designation:

### Operator Info

Operator Organization Name: DEVON ENERGY PRODUCTION COMPANY LP

Operator Address: 333 West Sheridan Avenue

Zip: 73102

Operator PO Box:

Operator City: Oklahoma City

State: OK

Operator Phone: (405)552-6571

Operator Internet Address: aletha.dewbre@dvn.com

### Section 2 - Well Information

Well in Master Development Plan? EXISTING

Master Development Plan name: Todd-Apache MDP 1

Well in Master SUPO? NO

Master SUPO name:

Well in Master Drilling Plan? NO

Master Drilling Plan name:

Well Name: BOUNDARY RAIDER 7 FED

Well Number: 214H

Well API Number:

Field/Pool or Exploratory? Field and Pool

Field Name: SAND DUNES

Pool Name: BONE SPRING

Is the proposed well in an area containing other mineral resources? POTASH

**Operator Name:** DEVON ENERGY PRODUCTION COMPANY LP

**Well Name:** BOUNDARY RAIDER 7 FED

**Well Number:** 214H

**Describe other minerals:**

**Is the proposed well in a Helium production area?** N **Use Existing Well Pad?** NO **New surface disturbance?**

**Type of Well Pad:** MULTIPLE WELL

**Multiple Well Pad Name:** TODD-Number: 1

**Well Class:** HORIZONTAL

**APACHE 1-1 PAD**

**Number of Legs:**

**Well Work Type:** Drill

**Well Type:** OIL WELL

**Describe Well Type:**

**Well sub-Type:** INFILL

**Describe sub-type:**

**Distance to town:**

**Distance to nearest well:** 340 FT

**Distance to lease line:** 100 FT

**Reservoir well spacing assigned acres Measurement:** 160 Acres

**Well plat:** Boudary\_Raider\_7\_Fed\_Cor\_214H\_C\_102\_20171017080338.pdf

**Well work start Date:** 10/10/2017

**Duration:** 45 DAYS

### Section 3 - Well Location Table

**Survey Type:** RECTANGULAR

**Describe Survey Type:**

**Datum:** NAD83

**Vertical Datum:** NAVD88

**Survey number:** 5182C

	NS-Foot	NS Indicator	EW-Foot	EW Indicator	Twsp	Range	Section	Aliquot/Lot/Tract	Latitude	Longitude	County	State	Meridian	Lease Type	Lease Number	Elevation	MD	TVD
SHL Leg #1	100	FNL	900	FEL	23S	32E	7	Aliquot NENE 2	32.32600 2	- 103.7081 461	LEA	NEW MEXI CO	NEW MEXI CO	F	NMNM 132067	354 2	103 75	103 75
KOP Leg #1	100	FNL	900	FEL	23S	32E	7	Aliquot NENE 2	32.32600 2	- 103.7081 461	LEA	NEW MEXI CO	NEW MEXI CO	F	NMNM 132067	- 642 6	996 8	996 8
PPP Leg #1	330	FNL	900	FEL	23S	32E	7	Aliquot NENE 2	32.32534 2	- 103.7081 65	LEA	NEW MEXI CO	NEW MEXI CO	F	NMNM 132067	354 2	104 50	103 75

**Operator Name:** DEVON ENERGY PRODUCTION COMPANY LP

**Well Name:** BOUNDARY RAIDER 7 FED

**Well Number:** 214H

	NS-Foot	NS Indicator	EW-Foot	EW Indicator	Twsp	Range	Section	Aliquot/Lot/Tract	Latitude	Longitude	County	State	Meridian	Lease Type	Lease Number	Elevation	MD	TVD
EXIT Leg #1	330	FSL	950	FEL	23S	32E	7	Aliquot SESE	32.18456 06	- 103.4229 859	LEA	NEW MEXI CO	NEW MEXI CO	F	NMNM 62223	- 687 5	150 92	104 17
BHL Leg #1	290	FSL	950	FEL	23S	32E	7	Aliquot SESE	32.31255 79	- 103.7082 949	LEA	NEW MEXI CO	NEW MEXI CO	F	NMNM 62223	- 687 5	151 32	104 17



## ACCESS ROAD PLAT

ACCESS ROAD FOR BOUNDARY RAIDER 7 FEDERAL 214H & BOUNDARY RAIDER 6 FEDERAL 2H

**DEVON ENERGY PRODUCTION COMPANY, L.P.**  
**CENTERLINE SURVEY OF AN ACCESS ROAD CROSSING**  
**SECTION 7, TOWNSHIP 23 SOUTH, RANGE 32 EAST, N.M.P.M.**  
**LEA COUNTY, STATE OF NEW MEXICO**  
**MAY 17, 2017**

### DESCRIPTION

A STRIP OF LAND 30 FEET WIDE CROSSING BUREAU OF LAND MANAGEMENT LAND IN SECTION 7, TOWNSHIP 23 SOUTH, RANGE 32 EAST, N.M.P.M., LEA COUNTY, STATE OF NEW MEXICO AND BEING 15 FEET EACH SIDE OF THE FOLLOWING DESCRIBED CENTERLINE SURVEY:

ACCESS ROAD FOR BOUNDARY RAIDER 7 FEDERAL 214H

BEGINNING AT A POINT WITHIN THE NE/4 NE/4 OF SAID SECTION 7, TOWNSHIP 23 SOUTH, RANGE 32 EAST, N.M.P.M., WHENCE THE NORTH QUARTER CORNER OF SAID SECTION 7, TOWNSHIP 23 SOUTH, RANGE 32 EAST, N.M.P.M. BEARS N71°46'15"W, A DISTANCE OF 1698.02 FEET;

THENCE N00°27'44"W A DISTANCE OF 129.96 FEET THE TERMINUS OF THIS CENTERLINE SURVEY, WHENCE THE NORTH QUARTER CORNER OF SAID SECTION 7, TOWNSHIP 23 SOUTH, RANGE 32 EAST, N.M.P.M. BEARS N76°01'17"W, A DISTANCE OF 1660.94 FEET;

SAID STRIP OF LAND BEING 129.96 FEET OR 7.88 RODS IN LENGTH, CONTAINING 0.090 ACRES MORE OR LESS AND BEING ALLOCATED BY FORTIES AS FOLLOWS:

NE/4 NE/4    129.96 L.F.    7.88 RODS    0.090 ACRES

ACCESS ROAD FOR BOUNDARY RAIDER 6 FEDERAL 2H

BEGINNING AT A POINT WITHIN THE NE/4 NE/4 OF SAID SECTION 7, TOWNSHIP 23 SOUTH, RANGE 32 EAST, N.M.P.M., WHENCE THE NORTHEAST CORNER OF SAID SECTION 7, TOWNSHIP 23 SOUTH, RANGE 32 EAST, N.M.P.M. BEARS N56°10'30"E, A DISTANCE OF 1095.25 FEET;

THENCE N89°23'28"E A DISTANCE OF 416.18 FEET TO AN ANGLE POINT OF THE LINE HEREIN DESCRIBED;

THENCE N61°29'34"E A DISTANCE OF 73.59 FEET TO AN ANGLE POINT OF THE LINE HEREIN DESCRIBED;

THENCE N17°44'31"E A DISTANCE OF 47.38 FEET TO AN ANGLE POINT OF THE LINE HEREIN DESCRIBED;

THENCE N02°00'25"E A DISTANCE OF 143.37 FEET THE TERMINUS OF THIS CENTERLINE SURVEY, WHENCE THE NORTHEAST CORNER OF SAID SECTION 7, TOWNSHIP 23 SOUTH, RANGE 32 EAST, N.M.P.M. BEARS N47°00'58"E, A DISTANCE OF 559.89 FEET;

SAID STRIP OF LAND BEING 680.52 FEET OR 41.24 RODS IN LENGTH, CONTAINING 0.469 ACRES MORE OR LESS AND BEING ALLOCATED BY FORTIES AS FOLLOWS:

NE/4 NE/4    680.52 L.F.    41.24 RODS    0.469 ACRES

### GENERAL NOTES

1.) THE INTENT OF THIS ROUTE SURVEY IS TO ACQUIRE AN EASEMENT.

2.) BASIS OF BEARING AND DISTANCE IS NMSP EAST (NAD83) MODIFIED TO SURFACE COORDINATES. NAD 83 (FEET) AND NAVD 88 (FEET) COORDINATE SYSTEMS USED IN THE SURVEY.

SHEET: 2-2

**MADRON SURVEYING, INC.** 301 SOUTH CANAL (575) 234-3341 **CARLSBAD, NEW MEXICO**

### SURVEYOR CERTIFICATE

I, FILMON F. JARAMILLO, A NEW MEXICO PROFESSIONAL SURVEYOR NO. 12797, HEREBY CERTIFY THAT I HAVE CONDUCTED AND AM RESPONSIBLE FOR THIS SURVEY, THAT THIS SURVEY IS TRUE AND CORRECT TO THE BEST OF MY KNOWLEDGE AND BELIEF, AND THAT THIS SURVEY AND PLAT MEET THE MINIMUM STANDARDS FOR LAND SURVEYING IN THE STATE OF NEW MEXICO.

IN WITNESS WHEREOF, THIS CERTIFICATE IS EXECUTED AT CARLSBAD,

NEW MEXICO, THIS 17<sup>TH</sup> DAY OF MAY 2017

*Filmon F. Jaramillo*  
FILMON F. JARAMILLO, PLS. 12797  
MADRON SURVEYING, INC.  
301 SOUTH CANAL  
CARLSBAD, NEW MEXICO 88220  
Phone (575) 234-3341

SURVEY NO. 5182C



U.S. Department of the Interior  
BUREAU OF LAND MANAGEMENT

## Drilling Plan Data Report

11/22/2017

APD ID: 10400015551

Submission Date: 07/12/2017

Highlighted data  
reflects the most  
recent changes

Operator Name: DEVON ENERGY PRODUCTION COMPANY LP

Well Name: BOUNDARY RAIDER 7 FED

Well Number: 214H

[Show Final Text](#)

Well Type: OIL WELL

Well Work Type: Drill

### Section 1 - Geologic Formations

Formation ID	Formation Name	Elevation	True Vertical Depth	Measured Depth	Lithologies	Mineral Resources	Producing Formation
1	UNKNOWN	3542	0	0	ALLUVIUM	NONE	No
2	RUSTLER	2615	927	927	DOLOMITE,SALT	NONE	No
3	BASE OF SALT	-1095	4637	4637	SALT	NONE	No
4	DELAWARE	-1095	4637	4637	SANDSTONE	NATURAL GAS,OIL	No
5	BONE SPRING	-4949	8491	8491	SANDSTONE	NATURAL GAS,OIL	No
6	BONE SPRING 2ND	-6700	10242	10242	SANDSTONE	NATURAL GAS,OIL	Yes

### Section 2 - Blowout Prevention

Pressure Rating (PSI): 3M

Rating Depth: 4507

**Equipment:** BOP/BOPE will be installed per Onshore Oil & Gas Order #2 requirements prior to drilling below 13-3/8" surface casing, a 13-5/8" BOP/BOPE system with a minimum rating of 3M will be installed on the wellhead system. BOP/BOPE will be tested by an independent service company per Onshore Oil & Gas Order #2 requirements and MASP (Maximum Anticipated Surface Pressure) calculations. If the system is upgraded, all the components installed will be functional and tested.

**Requesting Variance?** YES

**Variance request:** A variance is requested for the use of a flexible choke line from the BOP stack to the choke manifold. See attached for specs for hydrostatic test chart.

**Testing Procedure:** A multibowl wellhead may be used. The BOP will be tested per Onshore Order #2 after installation on the surface casing which will cover testing requirements for a maximum of 30 days. If any seal subject to test pressure is broken the system must be tested

**Choke Diagram Attachment:**

Boundary\_Raider\_7\_Fed\_214H\_Todd\_Apache\_1\_MDP\_Reference\_07-11-2017.pdf

Boudary\_Raider\_7\_Fed\_Com\_214H\_3M\_BOPE\_CK\_20171023152410.pdf

**BOP Diagram Attachment:**

Boundary\_Raider\_7\_Fed\_214H\_Todd\_Apache\_1\_MDP\_Reference\_07-11-2017.pdf

Boudary\_Raider\_7\_Fed\_Com\_214H\_3M\_BOPE\_CK\_20171017080505.pdf

**Operator Name:** DEVON ENERGY PRODUCTION COMPANY LP

**Well Name:** BOUNDARY RAIDER 7 FED

**Well Number:** 214H

**Pressure Rating (PSI):** 3M

**Rating Depth:** 10449

**Equipment:** BOP/BOPE will be installed per Onshore Oil & Gas Order #2 requirements prior to drilling below 13-3/8" surface casing, a 13-5/8" BOP/BOPE system with a minimum rating of 3M will be installed on the wellhead system. BOP/BOPE will be tested by an independent service company per Onshore Oil & Gas Order #2 requirements and MASP (Maximum Anticipated Surface Pressure) calculations. If the system is upgraded, all the components installed will be functional and tested. The pipe rams will be operated and checked each 24 hour period and each time the drill pipe is out of the hole. These tests will be logged in the daily driller's log. A 2" kill line and 3" choke line will be incorporated into the drilling spool below the ram BOP. In addition to the rams and annular preventer, additional BOP accessories include a kelly cock, floor safety valve, choke lines, and choke manifold rated at 3,000 psi WP.

**Requesting Variance?** YES

**Variance request:** A variance is requested for the use of a flexible choke line from the BOP stack to the choke manifold. See attached for specs for hydrostatic test chart.

**Testing Procedure:** A multibowl wellhead may be used. The BOP will be tested per Onshore Order #2 after installation on the surface casing which will cover testing requirements for a maximum of 30 days. If any seal subject to test pressure is broken the system must be tested.

**Choke Diagram Attachment:**

Boundary\_Raider\_7\_Fed\_214H\_Todd\_Apache\_1\_MDP\_Reference\_07-11-2017.pdf

Boudary\_Raider\_7\_Fed\_Com\_214H\_Co\_flex\_20171023152422.pdf

**BOP Diagram Attachment:**

Boundary\_Raider\_7\_Fed\_214H\_Todd\_Apache\_1\_MDP\_Reference\_07-11-2017.pdf

Boudary\_Raider\_7\_Fed\_Com\_214H\_3M\_BOPE\_CK\_20171017080554.pdf

### Section 3 - Casing

Casing ID	String Type	Hole Size	Csg Size	Condition	Standard	Tapered String	Top Set MD	Bottom Set MD	Top Set TVD	Bottom Set TVD	Top Set MSL	Bottom Set MSL	Calculated casing length MD	Grade	Weight	Joint Type	Collapse SF	Burst SF	Joint SF Type	Joint SF	Body SF Type	Body SF
1	SURFACE	17.5	13.375	NEW	API	N	0	996	0	996	3542	2546	996	H-40	48	OTHER - BTC	1.4	3.15	BUOY	14.27	BUOY	14.27
2	INTERMEDIATE	12.25	9.625	NEW	API	N	0	4507	0	4507	3542	-965	4507	J-55	40	OTHER - BTC	1.15	1.77	BUOY	4.1	BUOY	4.1
3	PRODUCTION	8.75	5.5	NEW	API	N	0	15132	0	10417	3542	-6875	15132	P-110	17	OTHER - BTC	1.45	2.07	BUOY	2.48	BUOY	2.48

**Casing Attachments**

**Operator Name:** DEVON ENERGY PRODUCTION COMPANY LP

**Well Name:** BOUNDARY RAIDER 7 FED

**Well Number:** 214H

#### Casing Attachments

---

**Casing ID:** 1      **String Type:** SURFACE

**Inspection Document:**

**Spec Document:**

**Tapered String Spec:**

**Casing Design Assumptions and Worksheet(s):**

Boudary\_Raider\_7\_Fed\_Com\_214HSurf\_Csg\_Ass\_07-11-2017.pdf

---

**Casing ID:** 2      **String Type:** INTERMEDIATE

**Inspection Document:**

**Spec Document:**

**Tapered String Spec:**

**Casing Design Assumptions and Worksheet(s):**

Boudary\_Raider\_7\_Fed\_Com\_214H\_Int\_Csg\_Ass\_07-11-2017.pdf

---

**Casing ID:** 3      **String Type:** PRODUCTION

**Inspection Document:**

**Spec Document:**

**Tapered String Spec:**

**Casing Design Assumptions and Worksheet(s):**

Boudary\_Raider\_7\_Fed\_Com\_214HProd\_Csg\_Ass\_07-11-2017.pdf

---

#### Section 4 - Cement

**Operator Name:** DEVON ENERGY PRODUCTION COMPANY LP

**Well Name:** BOUNDARY RAIDER 7 FED

**Well Number:** 214H

String Type	Lead/Tail	Stage Tool Depth	Top MD	Bottom MD	Quantity(sx)	Yield	Density	Cu Ft	Excess%	Cement type	Additives
SURFACE	Lead		0	996	780	1.33	14.8	1038	50	c	0.125 lbs/sack Poly-F-Flake

INTERMEDIATE	Lead		0	3507	806	1.85	12.9	1492	30	c	(65:35) Class C Cement: Poz (Fly Ash): 6% BWOC Bentonite + 5% BWOW Sodium Chloride + 0.125 lbs/sks Poly-E-Flake
INTERMEDIATE	Tail		3507	4507	306	1.33	14.8	407	30	c	0.125 lbs/sack Poly-F-Flake
PRODUCTION	Lead		4307	1040 0	588	3.27	9	1924	25	tuned	na
PRODUCTION	Tail		1040 0	1513 2	1245	1.2	14.5	1494	25	h	(50:50) Clas H Cement: Poz (Fly Ash) + 0.5% bwoc HALAD-344 + 0.4% bwoc CFR-3 + 0.2% BWOC HR-601 + 2% bwoc Bentonite

### Section 5 - Circulating Medium

**Mud System Type:** Closed

**Will an air or gas system be Used?** NO

**Description of the equipment for the circulating system in accordance with Onshore Order #2:**

**Diagram of the equipment for the circulating system in accordance with Onshore Order #2:**

**Describe what will be on location to control well or mitigate other conditions:** Sufficient mud materials to maintain mud properties and meet minimum lost circulation and weight increase requirements will be kept on location at all times.

**Describe the mud monitoring system utilized:** PVT/Pason/Visual Monitoring

### Circulating Medium Table

**Operator Name:** DEVON ENERGY PRODUCTION COMPANY LP

**Well Name:** BOUNDARY RAIDER 7 FED

**Well Number:** 214H

Top Depth	Bottom Depth	Mud Type	Min Weight (lbs/gal)	Max Weight (lbs/gal)	Density (lbs/cu ft)	Gel Strength (lbs/100 sqft)	PH	Viscosity (CP)	Salinity (ppm)	Filtration (cc)	Additional Characteristics
4507	1513 2	WATER-BASED MUD	8.5	9.3				12			
0	996	WATER-BASED MUD	8.5	9				2			
996	4507	SALT SATURATED	10	11				2			

### Section 6 - Test, Logging, Coring

**List of production tests including testing procedures, equipment and safety measures:**

Will run GR/CNL from TD to surface (horizontal well – vertical portion of hole). Stated logs run will be in the Completion Report and submitted to the BLM.

**List of open and cased hole logs run in the well:**

CALIPER,CBL,DS,GR,MUDLOG

**Coring operation description for the well:**

na

### Section 7 - Pressure

**Anticipated Bottom Hole Pressure:** 5053

**Anticipated Surface Pressure:** 5053

**Anticipated Bottom Hole Temperature(F):** 165

**Anticipated abnormal pressures, temperatures, or potential geologic hazards?** NO

**Describe:**

**Contingency Plans geohazards description:**

**Contingency Plans geohazards attachment:**

**Hydrogen Sulfide drilling operations plan required?** YES

**Hydrogen sulfide drilling operations plan:**

Boundary\_Raider\_7\_Federal\_214H\_h2s\_07-11-2017.pdf

**Operator Name:** DEVON ENERGY PRODUCTION COMPANY LP

**Well Name:** BOUNDARY RAIDER 7 FED

**Well Number:** 214H

## **Section 8 - Other Information**

**Proposed horizontal/directional/multi-lateral plan submission:**

Devon\_Boundary\_Raider\_7\_Fed\_214HDirc\_Survey\_07-11-2017.pdf

**Other proposed operations facets description:**

Multi-Bowl Verbiage

Multi-Bowl Wellhead

Closed Loop Design- See Todd Apache MDP 1

Gas Capture Plan

**Other proposed operations facets attachment:**

Boudary\_Raider\_7\_Fed\_Com\_214H\_MB\_Verb\_07-11-2017.pdf

Boudary\_Raider\_7\_Fed\_Com\_214H\_MB\_Wellhd\_07-11-2017.pdf

Boudary\_Raider\_7\_Fed\_Com\_214H\_Gas\_Capture\_07-11-2017.pdf

**Other Variance attachment:**

Boundary\_Raider\_7\_Fed\_214H\_Todd\_Apache\_1\_MDP\_Reference\_07-11-2017.pdf

Boundary\_Raider\_7\_Fed\_Com\_214H\_Spudder\_Rig\_20170913064605.pdf

Boudary\_Raider\_7\_Fed\_Com\_214H\_Co\_flex\_20171023152357.pdf

**This item is addressed in the Todd Apache 1  
Master Development Plan (MDP). This page is  
used only to satisfy the AFMSSII attachment  
requirements.**





Fluid Technology

ContiTech Beattie Corp.  
Website: [www.contitechbeattie.com](http://www.contitechbeattie.com)

Monday, June 14, 2010

RE: Drilling & Production Hoses  
Lifting & Safety Equipment

To Helmerich & Payne,

A Continental ContiTech hose assembly can perform as intended and suitable for the application regardless of whether the hose is secured or unsecured in its configuration. As a manufacturer of High Pressure Hose Assemblies for use in Drilling & Production, we do offer the corresponding lifting and safety equipment, this has the added benefit of easing the lifting and handling of each hose assembly whilst affording hose longevity by ensuring correct handling methods and procedures as well as securing the hose in the unlikely event of a failure; but in no way does the lifting and safety equipment affect the performance of the hoses providing the hoses have been handled and installed correctly. It is good practice to use lifting & safety equipment but not mandatory.

Should you have any questions or require any additional information/clarifications then please do not hesitate to contact us.

ContiTech Beattie is part of the Continental AG Corporation and can offer the full support resources associated with a global organization.

Best regards,

Robin Hodgson  
Sales Manager  
ContiTech Beattie Corp

ContiTech Beattie Corp,  
11535 Brittmoore Park Drive,  
Houston, TX 77041  
Phone: +1 (832) 327-0141  
Fax: +1 (832) 327-0148  
[www.contitechbeattie.com](http://www.contitechbeattie.com)

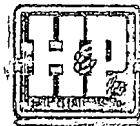

RIG 212



## QUALITY DOCUMENT

**PHOENIX RUBBER  
INDUSTRIAL LTD.**

 6728 Szeged, Budapesti út 10. Hungary • H-6701 Szeged, P. O. Box 152  
 Phone: (3662) 566-737 • Fax: (3662) 566-738

 SALES & MARKETING: H-1092 Budapest, Réday u. 42-44. Hungary • H-1440 Budapest, P. O. Box 28  
 Phone: (361) 456-4200 • Fax: (361) 217-2972, 456-4273 • www.taurusermerge.hu

QUALITY CONTROL INSPECTION AND TEST CERTIFICATE				CERT. N°: 552	
PURCHASER: Phoenix Beattie Co.				P.O. N°: 1519FA-871	
PHOENIX RUBBER order N°: 170466		HOSE TYPE: 3" ID Choke and Kill Hose			
HOSE SERIAL N°: 34128		NOMINAL / ACTUAL LENGTH: 11,43 m			
W.P. 68,96 MPa 10000 psi		T.P. 103,4 MPa 15000 psi		Duration: 60 min.	
Pressure test with water at ambient temperature  <div style="text-align: center;">See attachment. (1 page)</div>					
↑ 10 mm = 10 Min. → 10 mm = 25 MPa					
COUPLINGS					
Type	Serial N°		Quality	Heat N°	
3" coupling with 4 1/16" Flange end	720 719		AISI 4130	C7626	
			AISI 4130	47357	
API Spec 16 C Temperature rate: "B"					
All metal parts are flawless					
WE CERTIFY THAT THE ABOVE HOSE HAS BEEN MANUFACTURED IN ACCORDANCE WITH THE TERMS OF THE ORDER AND PRESSURE TESTED AS ABOVE WITH SATISFACTORY RESULT.					
Date:	Inspector		Quality Control		
29. April. 2002.			PHOENIX RUBBER Industrial Ltd. Hose Inspection and PHOENIX RUBBER Q.C.		

40920-0-00015 N800G

**GENEX RUBBER**  
Industrial Ltd.  
Hose Inspection and  
Certification Dept.

VERIFIED TRUE CO.  
PHOENIX RUBBER CO.

**This item is addressed in the Todd Apache 1 Master Development Plan (MDP). This page is used only to satisfy the AFMSSII attachment requirements.**

# 13-5/8" 3M BOPE & Closed Loop Equipment Schematic

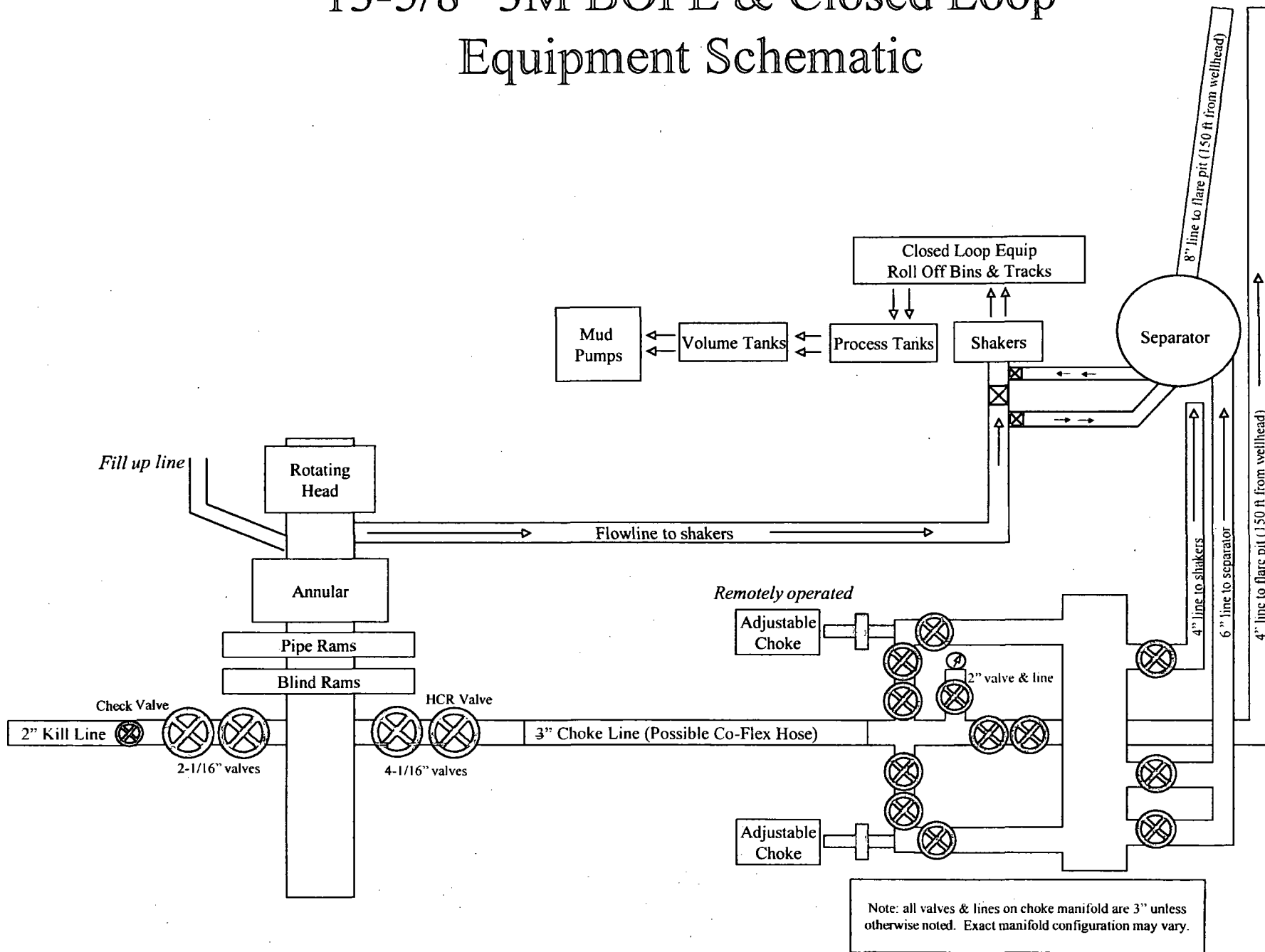

**This item is addressed in the Todd Apache 1 Master Development Plan (MDP). This page is used only to satisfy the AFMSSII attachment requirements.**

# 13-5/8" 3M BOPE & Closed Loop Equipment Schematic

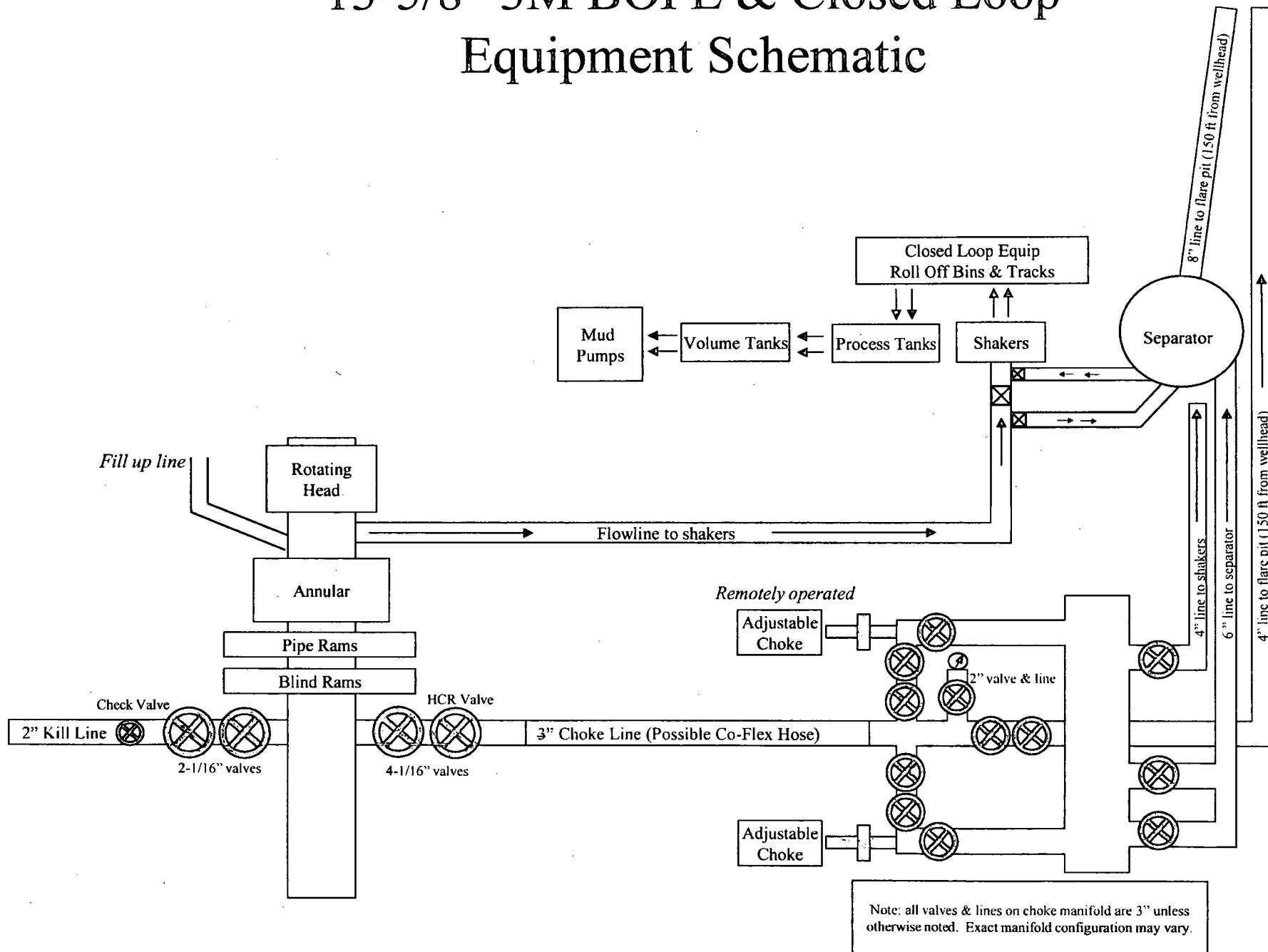

**This item is addressed in the Todd Apache 1 Master Development Plan (MDP). This page is used only to satisfy the AFMSSII attachment requirements.**



# 13-5/8" 3M BOPE & Closed Loop Equipment Schematic

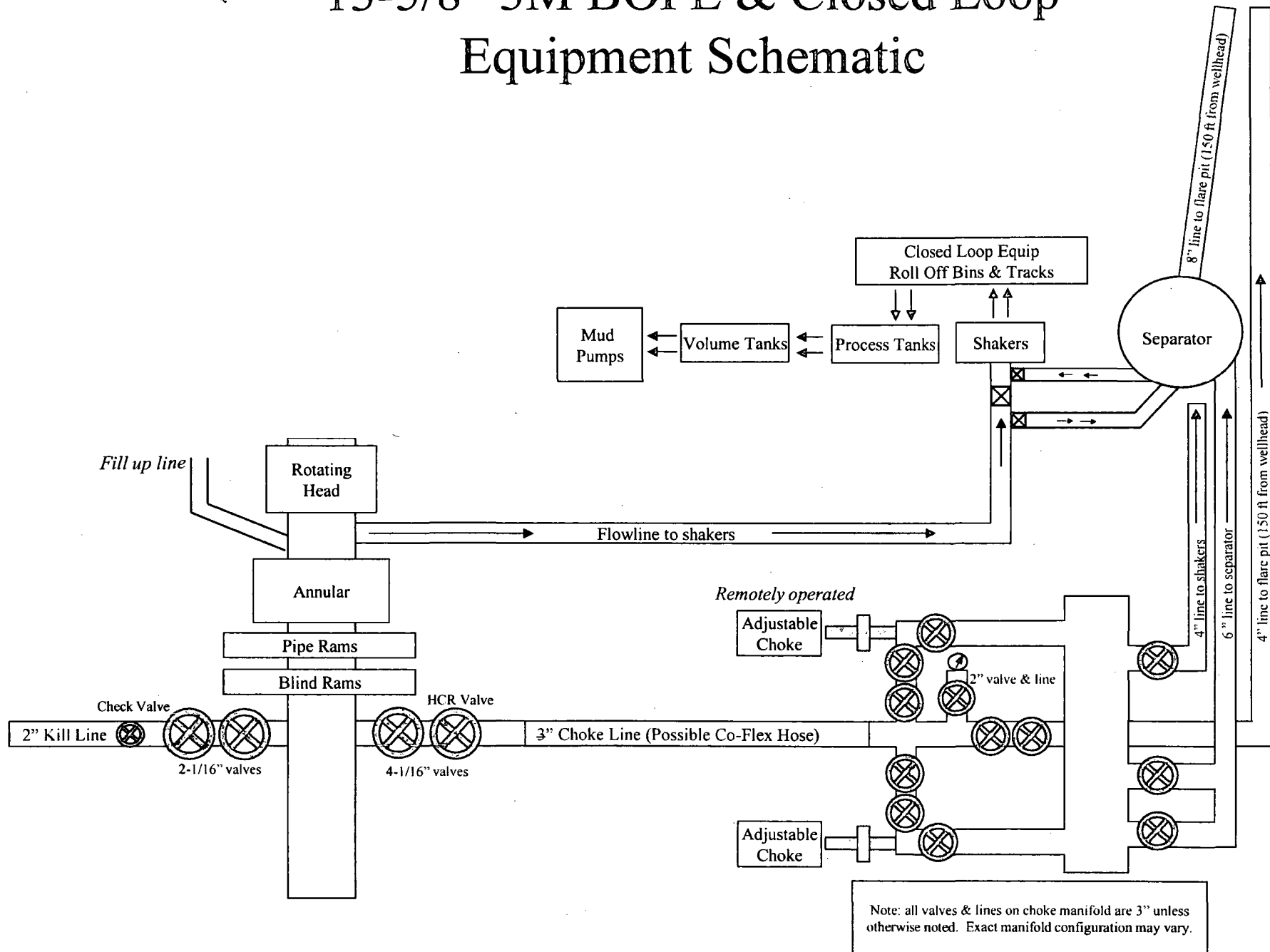

## Casing Assumptions and Load Cases

### Surface

All casing design assumptions were ran in Stress Check to determine safety factor which meet or exceed both Devon Energy and BLM minimum requirements. All casing strings will be filled while running in hole in order to not exceed collapse rating of the pipe.

Surface Casing Burst Design		
Load Case	External Pressure	Internal Pressure
Pressure Test	Formation Pore Pressure	Max mud weight of next hole-section plus Test psi
Drill Ahead	Formation Pore Pressure	Max mud weight of next hole section
Displace to Gas	Formation Pore Pressure	Dry gas from next casing point

Surface Casing Collapse Design		
Load Case	External Pressure	Internal Pressure
Full Evacuation	Water gradient in cement, mud above TOC	None
Cementing	Wet cement weight	Water (8.33ppg)

Surface Casing Tension Design	
Load Case	Assumptions
Overpull	100kips
Runing in hole	3 ft/s
Service Loads	N/A

## Casing Assumptions and Load Cases

### Intermediate

All casing design assumptions were ran in Stress Check to determine safety factor which meet or exceed both Devon Energy and BLM minimum requirements. All casing strings will be filled while running in hole in order to not exceed collapse rating of the pipe.

Intermediate Casing Burst Design		
Load Case	External Pressure	Internal Pressure
Pressure Test	Formation Pore Pressure	Max mud weight of next hole-section plus Test psi
Drill Ahead	Formation Pore Pressure	Max mud weight of next hole section
Fracture @ Shoe	Formation Pore Pressure	Dry gas

Intermediate Casing Collapse Design		
Load Case	External Pressure	Internal Pressure
Full Evacuation	Water gradient in cement, mud above TOC	None
Cementing	Wet cement weight	Water (8.33ppg)

Intermediate Casing Tension Design	
Load Case	Assumptions
Overpull	100kips
Runing in hole	2 ft/s
Service Loads	N/A

## Casing Assumptions and Load Cases

### Production

All casing design assumptions were ran in Stress Check to determine safety factor which meet or exceed both Devon Energy and BLM minimum requirements. All casing strings will be filled while running in hole in order to not exceed collapse rating of the pipe.

Production Casing Burst Design		
Load Case	External Pressure	Internal Pressure
Pressure Test	Formation Pore Pressure	Fluid in hole (water or produced water) + test psi
Tubing Leak	Formation Pore Pressure	Packer @ KOP, leak below surface 8.6 ppg packer fluid
Stimulation	Formation Pore Pressure	Max frac pressure with heaviest frac fluid

Production Casing Collapse Design		
Load Case	External Pressure	Internal Pressure
Full Evacuation	Water gradient in cement, mud above TOC.	None
Cementing	Wet cement weight	Water (8.33ppg)

Production Casing Tension Design	
Load Case	Assumptions
Overpull	100kips
Runing in hole	2 ft/s
Service Loads	N/A

**Devon Energy**  
**APD VARIANCE DATA**

**OPERATOR NAME:** Devon Energy

**1. SUMMARY OF Variance:**

Devon Energy respectfully requests approval for the following additions to the drilling plan:

1. Potential utilization of a spudder rig to pre-set surface casing.

**2. Description of Operations**

1. A spudder rig contractor may move in their rig to drill the surface hole section and pre-set surface casing on this well.
  - a. After drilling the surface hole section, the rig will run casing and cement following all of the applicable rules and regulations (OnShore Order 2, all COAs and NMOCD regulations).
  - b. Rig will utilize fresh water based mud to drill surface hole to TD.
2. The wellhead will be installed and tested once the surface casing is cut off and the WOC time has been reached.
3. A blind flange with the same pressure rating as the wellhead will be installed to seal the wellbore. Pressure will be monitored with needle valves installed on two wingvalves.
  - a. A means for intervention will be maintained while the drilling rig is not over the well.
4. The BLM will be contacted and notified 24 hours prior to commencing spudder rig operations.
5. Drilling operation will be performed with the big rig. At that time an approved BOP stack will be nipped up and tested on the wellhead before drilling operations commences on each well.
  - a. The BLM will be contacted / notified 24 hours before the big rig moves back on to the pad with the pre-set surface casing.
6. Devon Energy will have supervision on the rig to ensure compliance with all BLM and NMOCD regulations and to oversee operations.
7. Once the rig is removed, Devon Energy will secure the wellhead area by placing a guard rail around the cellar area.



Fluid Technology

ContiTech Beattie Corp.  
Website: [www.contitechbeattie.com](http://www.contitechbeattie.com)

Monday, June 14, 2010

RE: Drilling & Production Hoses  
Lifting & Safety Equipment

To Helmerich & Payne,

A Continental Contitech hose assembly can perform as intended and suitable for the application regardless of whether the hose is secured or unsecured in its configuration. As a manufacturer of High Pressure Hose Assemblies for use in Drilling & Production, we do offer the corresponding lifting and safety equipment, this has the added benefit of easing the lifting and handling of each hose assembly whilst affording hose longevity by ensuring correct handling methods and procedures as well as securing the hose in the unlikely event of a failure; but in no way does the lifting and safety equipment affect the performance of the hoses providing the hoses have been handled and installed correctly. It is good practice to use lifting & safety equipment but not mandatory.

Should you have any questions or require any additional information/clarifications then please do not hesitate to contact us.

ContiTech Beattie is part of the Continental AG Corporation and can offer the full support resources associated with a global organization.

Best regards,

Robin Hodgson  
Sales Manager  
ContiTech Beattie Corp

ContiTech Beattie Corp,  
11535 Brittmoore Park Drive,  
Houston, TX 77041  
Phone: +1 (832) 327-0141  
Fax: +1 (832) 327-0148  
[www.contitechbeattie.com](http://www.contitechbeattie.com)



R16 212



## QUALITY DOCUMENT

**PHOENIX RUBBER  
INDUSTRIAL LTD.**

 5728 Szeged, Budapest út 10. Hungary • H-6701 Szeged, P. O. Box 152  
 Phone: (3662) 566-737 • Fax: (3662) 566-738

 SALES & MARKETING: H-1092 Budapest, Ráday u. 42-44. Hungary • H-1440 Budapest, P. O. Box 26  
 Phone: (361) 456-4200 • Fax: (361) 217-2972, 456-4273 • www.takrusmerge.hu

QUALITY CONTROL INSPECTION AND TEST CERTIFICATE				CERT. N°: 552	
PURCHASER: Phoenix Beattie Co.				P.O. N°: 1519FA-871	
PHOENIX RUBBER order N°: 170466		HOSE TYPE: 3" ID Choke and Kill Hose			
HOSE SERIAL N°: 34128		NOMINAL / ACTUAL LENGTH: 11,43 m			
W.P. 68,96 MPa 10000 psi		T.P. 103,4 MPa 15000 psi		Duration: 60 min.	
Pressure test with water at ambient temperature  <div style="text-align: center;">See attachment. (1 page)</div>					
↑ 10 mm = 10 Min. → 10 mm = 25 MPa					
COUPLINGS					
Type	Serial N°	Quality	Heat N°		
3" coupling with 4 1/16" Flange end	720 719	AISI 4130	C7626		
		AISI 4130	47357		
API Spec 16 C Temperature rate: "B"					
All metal parts are flawless					
WE CERTIFY THAT THE ABOVE HOSE HAS BEEN MANUFACTURED IN ACCORDANCE WITH THE TERMS OF THE ORDER AND PRESSURE TESTED AS ABOVE WITH SATISFACTORY RESULT.					
Date:	Inspector	Quality Control			
29. April. 2002.		PHOENIX RUBBER Industrial Ltd. Hose Inspection and Verification Dept. PHOENIX RUBBER G.C.			

40920-0-00015

**GENEX RUBBER**  
Industrial Ltd.  
Hose Inspection and  
Certification Dept.

VERIFIED TRUE CO.  
PHOENIX RUBBER CO.





U.S. Department of the Interior  
BUREAU OF LAND MANAGEMENT

## SUPO Data Report

11/22/2017

APD ID: 10400015551

Submission Date: 07/12/2017

Highlighted data  
reflects the most  
recent changes

Operator Name: DEVON ENERGY PRODUCTION COMPANY LP

Well Name: BOUNDARY RAIDER 7 FED

Well Number: 214H

[Show Final Text](#)

Well Type: OIL WELL

Well Work Type: Drill

### Section 1 - Existing Roads

Will existing roads be used? YES

Existing Road Map:

BOUNDRY\_RAIDER\_7\_FED\_214H\_Ex\_Access\_Rd\_07-11-2017.pdf

Existing Road Purpose: ACCESS,FLUID TRANSPORT

Row(s) Exist? YES

ROW ID(s)

ID: NM-131858

Do the existing roads need to be improved? NO

Existing Road Improvement Description:

Existing Road Improvement Attachment:

### Section 2 - New or Reconstructed Access Roads

Will new roads be needed? YES

New Road Map:

Boudary\_Raider\_7\_Fed\_Com\_214H\_Access\_Rd\_07-11-2017.pdf

New road type: LOCAL

Length: 130

Feet

Width (ft.): 30

Max slope (%): 6

Max grade (%): 4

Army Corp of Engineers (ACOE) permit required? NO

ACOE Permit Number(s):

New road travel width: 14

New road access erosion control: water drainage ditch

New road access plan or profile prepared? NO

New road access plan attachment:

Access road engineering design? NO

Access road engineering design attachment:

**Operator Name:** DEVON ENERGY PRODUCTION COMPANY LP

**Well Name:** BOUNDARY RAIDER 7 FED

**Well Number:** 214H

**Access surfacing type:** GRAVEL

**Access topsoil source:** ONSITE

**Access surfacing type description:**

**Access onsite topsoil source depth:** 6

**Offsite topsoil source description:**

**Onsite topsoil removal process:** See attached Interim reclamation diagram.

**Access other construction information:** See attached Interim reclamation diagram.

**Access miscellaneous information:**

**Number of access turnouts:**

**Access turnout map:**

### Drainage Control

**New road drainage crossing:** OTHER

**Drainage Control comments:** na

**Road Drainage Control Structures (DCS) description:** na

**Road Drainage Control Structures (DCS) attachment:**

### Access Additional Attachments

**Additional Attachment(s):**

## Section 3 - Location of Existing Wells

**Existing Wells Map?** YES

**Attach Well map:**

Boudary\_Raider\_7\_Fed\_Com\_214H\_1\_mile\_map\_07-11-2017.pdf

**Existing Wells description:**

## Section 4 - Location of Existing and/or Proposed Production Facilities

**Submit or defer a Proposed Production Facilities plan?** DEFER

**Estimated Production Facilities description:** All lines will be buried going to the Todd-Apache CTB. Refer to Todd Apache MDP and survey attached in the SUPO

## Section 5 - Location and Types of Water Supply

### Water Source Table

**Operator Name:** DEVON ENERGY PRODUCTION COMPANY LP

**Well Name:** BOUNDARY RAIDER 7 FED

**Well Number:** 214H

**Water source use type:** STIMULATION

**Water source type:** RECYCLED

**Describe type:**

**Source latitude:**

**Source longitude:**

**Source datum:**

**Water source permit type:** OTHER

**Source land ownership:** STATE

**Water source transport method:** PIPELINE,TRUCKING

**Source transportation land ownership:** FEDERAL

**Water source volume (barrels):** 135000

**Source volume (acre-feet):** 17.400568

**Source volume (gal):** 5670000

**Water source and transportation map:**

BOUNDARY\_RAIDER\_7\_FED\_214H\_Waterx\_map\_07-11-2017.pdf

**Water source comments:** The attached Water Transfer Map is a proposal only and the final route and documentation will be provided by a Devon contractor prior to installation. When available Devon will always follow existing disturbance.

**New water well?** NO

### New Water Well Info

**Well latitude:**

**Well Longitude:**

**Well datum:**

**Well target aquifer:**

**Est. depth to top of aquifer(ft):**

**Est thickness of aquifer:**

**Aquifer comments:**

**Aquifer documentation:**

**Well depth (ft):**

**Well casing type:**

**Well casing outside diameter (in.):**

**Well casing inside diameter (in.):**

**New water well casing?**

**Used casing source:**

**Drilling method:**

**Drill material:**

**Grout material:**

**Grout depth:**

**Casing length (ft.):**

**Casing top depth (ft.):**

**Well Production type:**

**Completion Method:**

**Water well additional information:**

**State appropriation permit:**

**Additional information attachment:**

**Operator Name:** DEVON ENERGY PRODUCTION COMPANY LP

**Well Name:** BOUNDARY RAIDER 7 FED

**Well Number:** 214H

## Section 6 - Construction Materials

**Construction Materials description:** Dirt fill and caliche will be used to construct well pad.

**Construction Materials source location attachment:**

Boudary\_Raider\_7\_Fed\_Com\_214H\_Caliche\_Map\_07-11-2017.pdf

## Section 7 - Methods for Handling Waste

**Waste type:** FLOWBACK

**Waste content description:** Flow back water during completion operations.

**Amount of waste:** 3000 barrels

**Waste disposal frequency :** Daily

**Safe containment description:** na

**Safe containmant attachment:**

**Waste disposal type:** OFF-LEASE INJECTION **Disposal location ownership:** PRIVATE

**Disposal type description:**

**Disposal location description:** Various disposal locations in Lea and Eddy counties. See MDP

**Waste type:** PRODUCED WATER

**Waste content description:** Produced water during production operations. This amount is a daily average during the first year of production (BWPD).

**Amount of waste:** 1000 barrels

**Waste disposal frequency :** Daily

**Safe containment description:** na

**Safe containmant attachment:**

**Waste disposal type:** ON-LEASE INJECTION **Disposal location ownership:** PRIVATE

**Disposal type description:**

**Disposal location description:** Devon owned Todd disposal system. See MDP 14 total injection wells tied into one system

**Waste type:** COMPLETIONS/STIMULATION

**Waste content description:** Flow back water during completion operations.

**Amount of waste:** 3000 barrels

**Waste disposal frequency :** One Time Only

**Safe containment description:** na

**Safe containmant attachment:**

**Waste disposal type:** OFF-LEASE INJECTION **Disposal location ownership:** PRIVATE

**Operator Name:** DEVON ENERGY PRODUCTION COMPANY LP

**Well Name:** BOUNDARY RAIDER 7 FED

**Well Number:** 214H

**Disposal type description:**

**Disposal location description:** Devon owned Todd disposal system. 14 total injection wells tied into one system

**Waste type:** DRILLING

**Waste content description:** Water based cutting

**Amount of waste:** 1850 barrels

**Waste disposal frequency :** Daily

**Safe containment description:** na

**Safe containmant attachment:**

**Waste disposal type:** ON-LEASE INJECTION      **Disposal location ownership:** COMMERCIAL

**Disposal type description:**

**Disposal location description:** All cuttings will disposed of at R360, Sundance, or equivalent.

### Reserve Pit

**Reserve Pit being used?** NO

**Temporary disposal of produced water into reserve pit?**

**Reserve pit length (ft.)**      **Reserve pit width (ft.)**

**Reserve pit depth (ft.)**      **Reserve pit volume (cu. yd.)**

**Is at least 50% of the reserve pit in cut?**

**Reserve pit liner**

**Reserve pit liner specifications and installation description**

### Cuttings Area

**Cuttings Area being used?** NO

**Are you storing cuttings on location?** NO

**Description of cuttings location**

**Cuttings area length (ft.)**      **Cuttings area width (ft.)**

**Cuttings area depth (ft.)**      **Cuttings area volume (cu. yd.)**

**Is at least 50% of the cuttings area in cut?**

**WCuttings area liner**

**Cuttings area liner specifications and installation description**

**Operator Name:** DEVON ENERGY PRODUCTION COMPANY LP

**Well Name:** BOUNDARY RAIDER 7 FED

**Well Number:** 214H

### Section 8 - Ancillary Facilities

**Are you requesting any Ancillary Facilities?:** NO

**Ancillary Facilities attachment:**

**Comments:**

### Section 9 - Well Site Layout

**Well Site Layout Diagram:**

Boudary\_Raider\_7\_Fed\_Com\_214H\_Rig\_Layout\_07-11-2017.pdf

**Comments:**

### Section 10 - Plans for Surface Reclamation

**Type of disturbance:** New Surface Disturbance

**Multiple Well Pad Name:** TODD- APACHE 1-1 PAD

**Multiple Well Pad Number:** 1

**Recontouring attachment:**

**Drainage/Erosion control construction:** All areas disturbed shall be reclaimed as early and as nearly as practicable to their original condition or their final land use and shall be maintained to control dust and minimize erosion to the extent practicable.

**Drainage/Erosion control reclamation:** Topsoils and subsoils shall be replaced to their original relative positions and contoured so as to achieve erosion control, long-term stability and preservation of surface water flow patterns. The disturbed area then shall be reseeded in the first favorable growing season.

**Wellpad long term disturbance (acres):** 2.394

**Wellpad short term disturbance (acres):** 8.266

**Access road long term disturbance (acres):** 0.469

**Access road short term disturbance (acres):** 0.469

**Pipeline long term disturbance (acres):** 0.9260537

**Pipeline short term disturbance (acres):** 0.9260537

**Other long term disturbance (acres):** 0

**Other short term disturbance (acres):** 0

**Total long term disturbance:** 3.7890537

**Total short term disturbance:** 9.661054

**Reconstruction method:** Operator will use Best Management Practices"BMP" to mechanically recontour to obtain the desired outcome.

**Topsoil redistribution:** Topsoils shall be replaced to their original relative positions and contoured so as to achieve erosion control, long-term stability and preservation of surface water flow patterns.

**Soil treatment:** Topsoils shall be replaced to their original relative positions and contoured so as to achieve erosion control, long-term stability and preservation of surface water flow patterns.

**Existing Vegetation at the well pad:** Shinnery, yucca, grasses and mesquite.

**Existing Vegetation at the well pad attachment:**

**Existing Vegetation Community at the road:** Shinnery, yucca, grasses and mesquite.

**Operator Name:** DEVON ENERGY PRODUCTION COMPANY LP

**Well Name:** BOUNDARY RAIDER 7 FED

**Well Number:** 214H

**Existing Vegetation Community at the road attachment:**

**Existing Vegetation Community at the pipeline:** Shinnery, yucca, grasses and mesquite.

**Existing Vegetation Community at the pipeline attachment:**

**Existing Vegetation Community at other disturbances:** Shinnery, yucca, grasses and mesquite.

**Existing Vegetation Community at other disturbances attachment:**

**Non native seed used?** NO

**Non native seed description:**

**Seedling transplant description:**

**Will seedlings be transplanted for this project?** NO

**Seedling transplant description attachment:**

**Will seed be harvested for use in site reclamation?** NO

**Seed harvest description:**

**Seed harvest description attachment:**

### Seed Management

#### Seed Table

**Seed type:**

**Seed source:**

**Seed name:**

**Source name:**

**Source address:**

**Source phone:**

**Seed cultivar:**

**Seed use location:**

**PLS pounds per acre:**

**Proposed seeding season:**

#### Seed Summary

**Total pounds/Acre:**

Seed Type	Pounds/Acre
-----------	-------------

**Seed reclamation attachment:**

#### Operator Contact/Responsible Official Contact Info

**First Name:** Mark

**Last Name:** Smith

**Operator Name:** DEVON ENERGY PRODUCTION COMPANY LP

**Well Name:** BOUNDARY RAIDER 7 FED

**Well Number:** 214H

**Phone:** (575)746-5559

**Email:** mark.smith@devon.com

**Seedbed prep:**

**Seed BMP:**

**Seed method:**

**Existing invasive species?** NO

**Existing invasive species treatment description:**

**Existing invasive species treatment attachment:**

**Weed treatment plan description:** Maintain weeds on an as need basis.

**Weed treatment plan attachment:**

**Monitoring plan description:** Monitor as need.

**Monitoring plan attachment:**

**Success standards:** na

**Pit closure description:** na

**Pit closure attachment:**

## **Section 11 - Surface Ownership**

**Disturbance type:** WELL PAD

**Describe:**

**Surface Owner:** BUREAU OF LAND MANAGEMENT

**Other surface owner description:**

**BIA Local Office:**

**BOR Local Office:**

**COE Local Office:**

**DOD Local Office:**

**NPS Local Office:**

**State Local Office:**

**Military Local Office:**

**USFWS Local Office:**

**Other Local Office:**

**USFS Region:**

**USFS Forest/Grassland:**

**USFS Ranger District:**



**Operator Name:** DEVON ENERGY PRODUCTION COMPANY LP

**Well Name:** BOUNDARY RAIDER 7 FED

**Well Number:** 214H

**Disturbance type:** EXISTING ACCESS ROAD

**Describe:**

**Surface Owner:** BUREAU OF LAND MANAGEMENT

**Other surface owner description:**

**BIA Local Office:**

**BOR Local Office:**

**COE Local Office:**

**DOD Local Office:**

**NPS Local Office:**

**State Local Office:**

**Military Local Office:**

**USFWS Local Office:**

**Other Local Office:**

**USFS Region:**

**USFS Forest/Grassland:**

**USFS Ranger District:**

**Disturbance type:** PIPELINE

**Describe:**

**Surface Owner:** BUREAU OF LAND MANAGEMENT

**Other surface owner description:**

**BIA Local Office:**

**BOR Local Office:**

**COE Local Office:**

**DOD Local Office:**

**NPS Local Office:**

**State Local Office:**

**Military Local Office:**

**USFWS Local Office:**

**Other Local Office:**

**USFS Region:**

**USFS Forest/Grassland:**

**USFS Ranger District:**

**Operator Name:** DEVON ENERGY PRODUCTION COMPANY LP

**Well Name:** BOUNDARY RAIDER 7 FED

**Well Number:** 214H

**Disturbance type:** NEW ACCESS ROAD

**Describe:**

**Surface Owner:** BUREAU OF LAND MANAGEMENT

**Other surface owner description:**

**BIA Local Office:**

**BOR Local Office:**

**COE Local Office:**

**DOD Local Office:**

**NPS Local Office:**

**State Local Office:**

**Military Local Office:**

**USFWS Local Office:**

**Other Local Office:**

**USFS Region:**

**USFS Forest/Grassland:**

**USFS Ranger District:**

## Section 12 - Other Information

**Right of Way needed?** NO

**Use APD as ROW?**

**ROW Type(s):**

### ROW Applications

**SUPO Additional Information:** Elec Surveys, flowline survey,

**Use a previously conducted onsite?** NO

**Previous Onsite information:**

### Other SUPO Attachment

Boudary\_Raider\_7\_Fed\_Com\_214H\_Elec\_Line\_07-11-2017.pdf

Boudary\_Raider\_7\_Fed\_Com\_214H\_Flowline\_1\_map\_07-11-2017.pdf

Boudary\_Raider\_7\_Fed\_Com\_214H\_Flowline\_2\_map\_07-11-2017.pdf

**FLOWLINE PLAT (766047)**  
70' CORRIDOR FOR FLOWLINES AND GAS LIFT LINES

DEVON ENERGY PRODUCTION COMPANY, L.P.  
CENTERLINE SURVEY OF A MULTI-USE EASEMENT  
SECTION 7, TOWNSHIP 23 SOUTH, RANGE 32 EAST, N.M.P.M.  
LEA COUNTY, STATE OF NEW MEXICO  
AUGUST 18, 2016

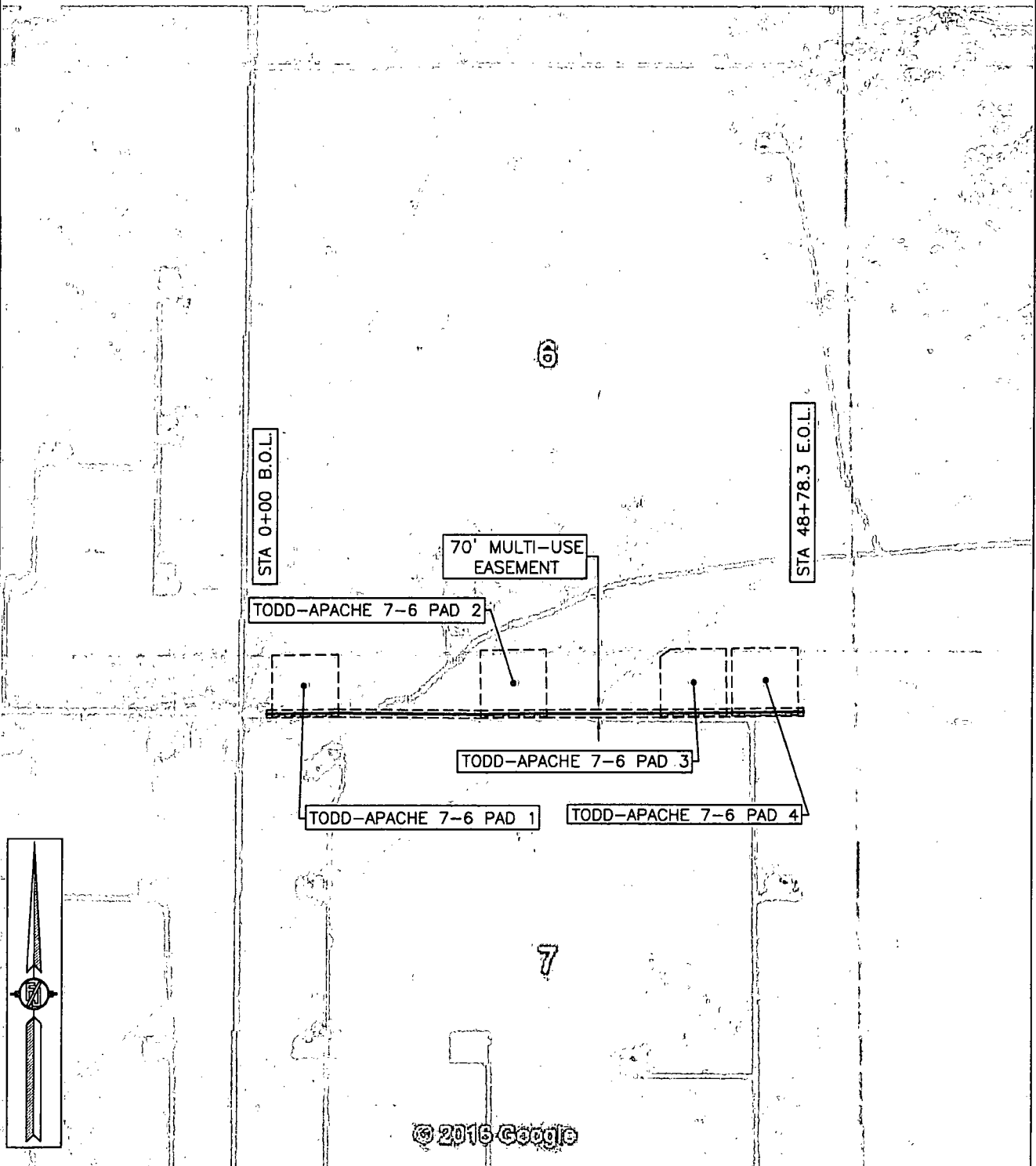

SHEET: 4-4

MADRON SURVEYING, INC. 301 SOUTH CANAL (575) 234-3341 CARLSBAD, NEW MEXICO

SURVEY NO. 4852



U.S. Department of the Interior  
BUREAU OF LAND MANAGEMENT

## PWD Data Report

11/22/2017

### Section 1 - General

Would you like to address long-term produced water disposal? NO

### Section 2 - Lined Pits

Would you like to utilize Lined Pit PWD options? NO

Produced Water Disposal (PWD) Location:

PWD surface owner:

PWD disturbance (acres):

Lined pit PWD on or off channel:

Lined pit PWD discharge volume (bbl/day):

Lined pit specifications:

Pit liner description:

Pit liner manufacturers information:

Precipitated solids disposal:

Describe precipitated solids disposal:

Precipitated solids disposal permit:

Lined pit precipitated solids disposal schedule:

Lined pit precipitated solids disposal schedule attachment:

Lined pit reclamation description:

Lined pit reclamation attachment:

Leak detection system description:

Leak detection system attachment:

Lined pit Monitor description:

Lined pit Monitor attachment:

Lined pit: do you have a reclamation bond for the pit?

Is the reclamation bond a rider under the BLM bond?

Lined pit bond number:

Lined pit bond amount:

Additional bond information attachment:

### **Section 3 - Unlined Pits**

Would you like to utilize Unlined Pit PWD options? NO

Produced Water Disposal (PWD) Location:

PWD surface owner:

PWD disturbance (acres):

Unlined pit PWD on or off channel:

Unlined pit PWD discharge volume (bbl/day):

Unlined pit specifications:

Precipitated solids disposal:

Describe precipitated solids disposal:

Precipitated solids disposal permit:

Unlined pit precipitated solids disposal schedule:

Unlined pit precipitated solids disposal schedule attachment:

Unlined pit reclamation description:

Unlined pit reclamation attachment:

Unlined pit Monitor description:

Unlined pit Monitor attachment:

Do you propose to put the produced water to beneficial use?

Beneficial use user confirmation:

Estimated depth of the shallowest aquifer (feet):

Does the produced water have an annual average Total Dissolved Solids (TDS) concentration equal to or less than that of the existing water to be protected?

TDS lab results:

Geologic and hydrologic evidence:

State authorization:

Unlined Produced Water Pit Estimated percolation:

Unlined pit: do you have a reclamation bond for the pit?

Is the reclamation bond a rider under the BLM bond?

Unlined pit bond number:

Unlined pit bond amount:

Additional bond information attachment:

### **Section 4 - Injection**

Would you like to utilize Injection PWD options? NO

Produced Water Disposal (PWD) Location:

PWD surface owner:

PWD disturbance (acres):

Injection PWD discharge volume (bbl/day):

Injection well mineral owner:

Injection well type:

Injection well number:

Assigned injection well API number?

Injection well new surface disturbance (acres):

Minerals protection information:

Mineral protection attachment:

Underground Injection Control (UIC) Permit?

UIC Permit attachment:

Injection well name:

Injection well API number:

### **Section 5 - Surface Discharge**

Would you like to utilize Surface Discharge PWD options? NO

Produced Water Disposal (PWD) Location:

PWD surface owner:

PWD disturbance (acres):

Surface discharge PWD discharge volume (bbl/day):

Surface Discharge NPDES Permit?

Surface Discharge NPDES Permit attachment:

Surface Discharge site facilities information:

Surface discharge site facilities map:

### **Section 6 - Other**

Would you like to utilize Other PWD options? NO

Produced Water Disposal (PWD) Location:

PWD surface owner:

PWD disturbance (acres):

Other PWD discharge volume (bbl/day):

Other PWD type description:

Other PWD type attachment:

Have other regulatory requirements been met?

Other regulatory requirements attachment:



U.S. Department of the Interior  
BUREAU OF LAND MANAGEMENT

## Bond Info Data Report

11/22/2017

### Bond Information

Federal/Indian APD: FED

BLM Bond number: NMB000801

BIA Bond number:

Do you have a reclamation bond? NO

Is the reclamation bond a rider under the BLM bond?

Is the reclamation bond BLM or Forest Service?

BLM reclamation bond number:

Forest Service reclamation bond number:

Forest Service reclamation bond attachment:

Reclamation bond number:

Reclamation bond amount:

Reclamation bond rider amount:

Additional reclamation bond information attachment:

**This item is addressed in the Todd Apache 1  
Master Development Plan (MDP). This page is  
used only to satisfy the AFMSSII attachment  
requirements.**