

DISTRICT I
1625 N. French Dr., Hobbs, NM 88240
Phone (505) 393-8161 Fax: (505) 393-0720

DISTRICT II
811 S. First St., Artesia, NM 88210
Phone (505) 748-1283 Fax: (505) 748-9720

DISTRICT III
1000 Rio Brazos Rd., Aztec, NM 87410
Phone (505) 334-6178 Fax: (505) 334-6170

DISTRICT IV
1220 S. St. Francis Dr., Santa Fe, NM 87505
Phone (505) 476-3460 Fax: (505) 476-3462

State of New Mexico
Energy, Minerals and Natural Resources Department

Form C-102
Revised August 4, 2011

Submit one copy to appropriate
District Office

OIL CONSERVATION DIVISION

1220 South St. Francis Dr.
Santa Fe, New Mexico 87505

WELL LOCATION AND ACREAGE DEDICATION PLAT

☐ AMENDED REPORT

API Number 30-025-44293	Pool Code 96994	Pool Name PITCHPOAK RANCH, WOLF CAMP, SOUTH
Property Code 720511	Property Name OCOTILLO SUNRISE "15" WA BO FEE	Well Number 1H
OGRID No. 371502	Operator Name SANTO OPERATING, LLC	Elevation 3331'

Surface Location

UL or lot No.	Section	Township	Range	Lot Idn	Feet from the	SOUTH/South line	Feet from the	East/West line	County
B	15	25 S	34 E		150	NORTH	1935	EAST	LEA

Bottom Hole Location If Different From Surface

UL or lot No.	Section	Township	Range	Lot Idn	Feet from the	SOUTH/South line	Feet from the	East/West line	County
O	15	25 S	34 E		200	SOUTH	2310	EAST	LEA

Dedicated Acres	Joint or Infill	Consolidation Code	Order No.

NO ALLOWABLE WILL BE ASSIGNED TO THIS COMPLETION UNTIL ALL INTERESTS HAVE BEEN CONSOLIDATED
OR A NON-STANDARD UNIT HAS BEEN APPROVED BY THE DIVISION

N: 414941.2 E: 809698.6 (NAD83)	<p><u>SURFACE LOCATION</u> Lat - N 32.137359 Long - W 103.455554 NMPCE- N 414814.2 E 813037.0 (NAD-83)</p>	N: 414977.5 E: 814970.6 (NAD83)
N: 412300.4 E: 809715.9 (NAD83)		
N: 409662.1 E: 809732.3 (NAD83)	<p><u>B.H. LOC</u> <u>SURFACE LOCATION</u> Lat - N 32.123811 Long - W 103.456762 NMPCE- N 409882.4 E 812703.0 (NAD-83)</p>	N: 409696.5 E: 815014.2 (NAD83)

OPERATOR CERTIFICATION
I hereby certify that the information contained herein is true and complete to the best of my knowledge and belief, and that this organization either owns a working interest or unLEASED mineral interest in the land including the proposed bottom hole location or has a right to drill this well at this location pursuant to a contract with an owner of such a mineral or working interest, or to a voluntary pooling agreement or a compulsory pooling order heretofore entered by the division.

Signature _____ Date _____

Printed Name _____

Email Address _____

SURVEYOR CERTIFICATION
I hereby certify that the well location shown on this plat was plotted from field notes of actual surveys made by me or under my supervision, and that the same is true and correct to the best of my belief.

NOVEMBER 13, 2017

Date Surveyed _____
Signature & Seal of Professional Surveyor _____

Certificate No. Gary L. Jones 7977
BASSIN SURVEYS

0' 1000' 2000' 3000' 4000' N
SCALE: 1" = 2000'
WO Num.: 33388

SECTION 15, TOWNSHIP 25 SOUTH, RANGE 34 EAST. N.M.P.M.,
LEA COUNTY, NEW MEXICO.



SANTO OPERATING, LLC
OCOTILLO SUNRISE "15" WA BO FEE 1H
ELEV. - 3331'

Lat - N 32.137359
Long - W 103.455554
NMSPCE- N 414814.2
E 813037.0
(NAD-83)

N49°09'33"W
811.4

N27°33'36"E
71.4

SECTION 10
SECTION 15

3331.2'

3330.9'

150'

187.5'

187.5'

1H

225

711.3
— — — — —
N89°30'53"W

3329.7

3328.5'

LEASE ROAD

JAL, NM IS ± 15 MILES TO THE EAST OF LOCATION.

200 0 200 400 FEET

SCALE: 1" = 200'

Directions to Location:

FROM THE JUNCTION OF STATE HWY 128 AND
BATTLE AXE ROAD, GO SOUTHWESTERLY ON BATTLE
AXE ROAD FOR 5.6 MILES TO LEASE ROAD; THENCE
SOUTHEAST ON LEASE ROAD FOR 0.15 MILES TO
PROPOSED LEASE ROAD.

PROPOSED

basin
surveys

focused on excellence
in the oilfield

P.O. Box 1786 (575) 393-7316 - Office
1120 N. West County Rd. (575) 392-2206 - Fax
Hobbs, New Mexico 88241 basinsurveys.com

SANTO OPERATING, LLC

REF: OCOTILLO SUNRISE "15" WA BO FEE 1H / WELL PAD TOPO

THE OCOTILLO SUNRISE "15" WA BO FEE 1H LOCATED 150' FROM

THE NORTH LINE AND 1935' FROM THE EAST LINE OF

SECTION 15, TOWNSHIP 25 SOUTH, RANGE 34 EAST.

N.M.P.M., LEA COUNTY, NEW MEXICO.

W.O. Number: 33388

Drawn By: J GOAD

Date: 11-13-2017

Survey Date: 10-9-2017

Sheet 1 of 1 Sheets

SECTION 15, TOWNSHIP 25 SOUTH, RANGE 34 EAST. N.M.P.M.,
LEA COUNTY, NEW MEXICO.

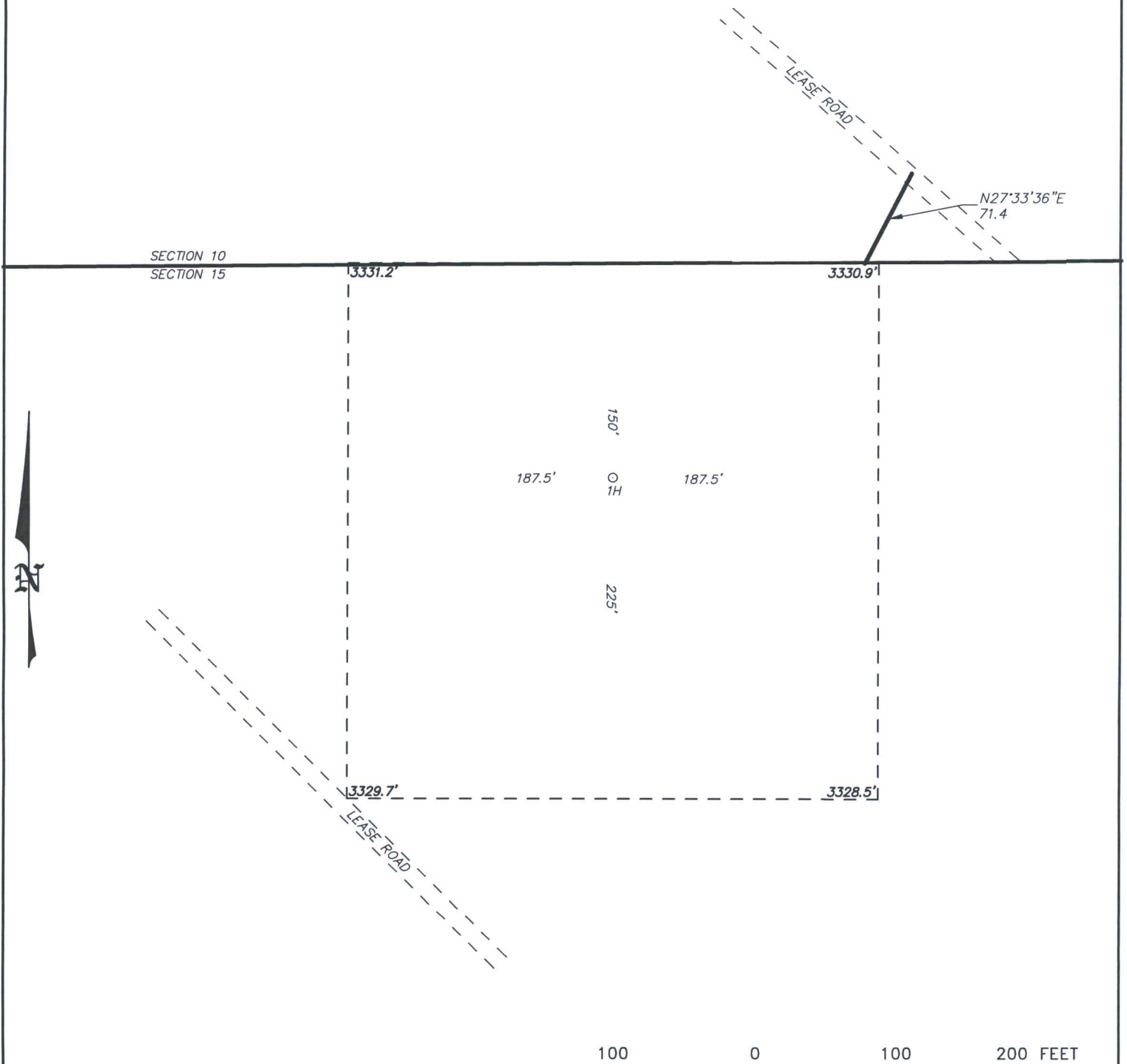

100 0 100 200 FEET
SCALE: 1" = 150'

SANTO OPERATING, LLC

REF: OCOTILLO SUNRISE "15" WA BO FEE 1H / WELL PAD TOPO

THE OCOTILLO SUNRISE "15" WA BO FEE 1H LOCATED 150' FROM

THE NORTH LINE AND 1935' FROM THE EAST LINE OF

SECTION 15, TOWNSHIP 25 SOUTH, RANGE 34 EAST.

N.M.P.M., LEA COUNTY, NEW MEXICO.

basin
surveys
focused on excellence
in the oilfield

P.O. Box 1786
1120 N. West County Rd.
Hobbs, New Mexico 88241
(575) 393-7316 - Office
(575) 392-2206 - Fax
basinsurveys.com

W.O. Number: 33388

Drawn By: J GOAD

Date: 11-13-2017

Survey Date: 10-9-2017

Sheet 1 of 1 Sheets

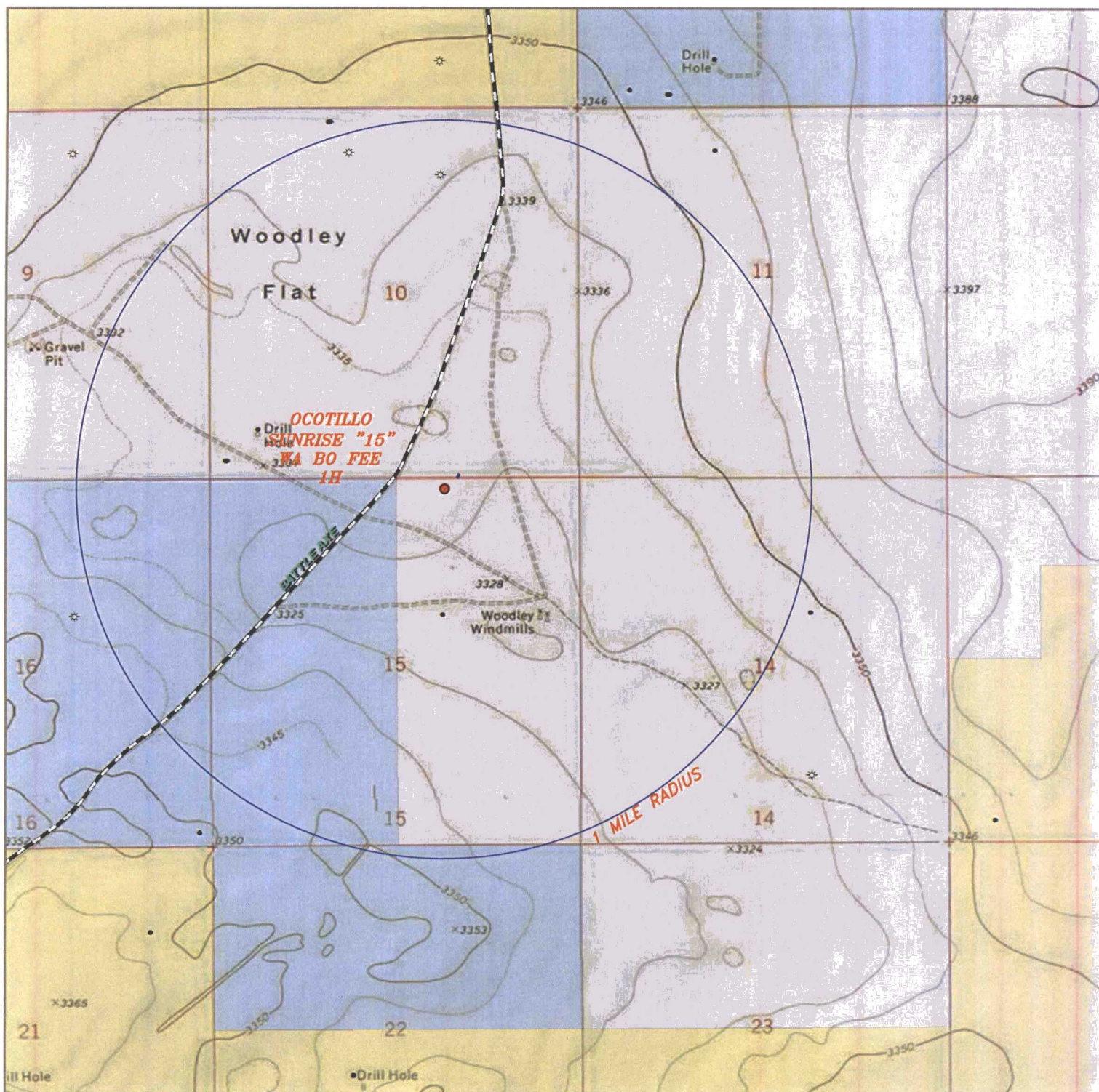

OCOTILLO SUNRISE "15" WA BO FEE 1H

Located 150' FNL and 1935' FEL
Section 15, Township 25 South, Range 34 East,
N.M.P.M., Lea County, New Mexico.



focused on excellence
in the oilfield

P.O. Box 1786
1120 N. West County Rd.
Hobbs, New Mexico 88241
(575) 393-7316 - Office
(575) 392-2206 - Fax
basinsurveys.com

0' 1000' 2000' 3000' 1500'
SCALE: 1" = 2000'

W.O. Number: JG 33388

Survey Date: 10-9-2017

YELLOW TINT - USA LAND
BLUE TINT - STATE LAND
NATURAL COLOR - FEE LAND



SANTO

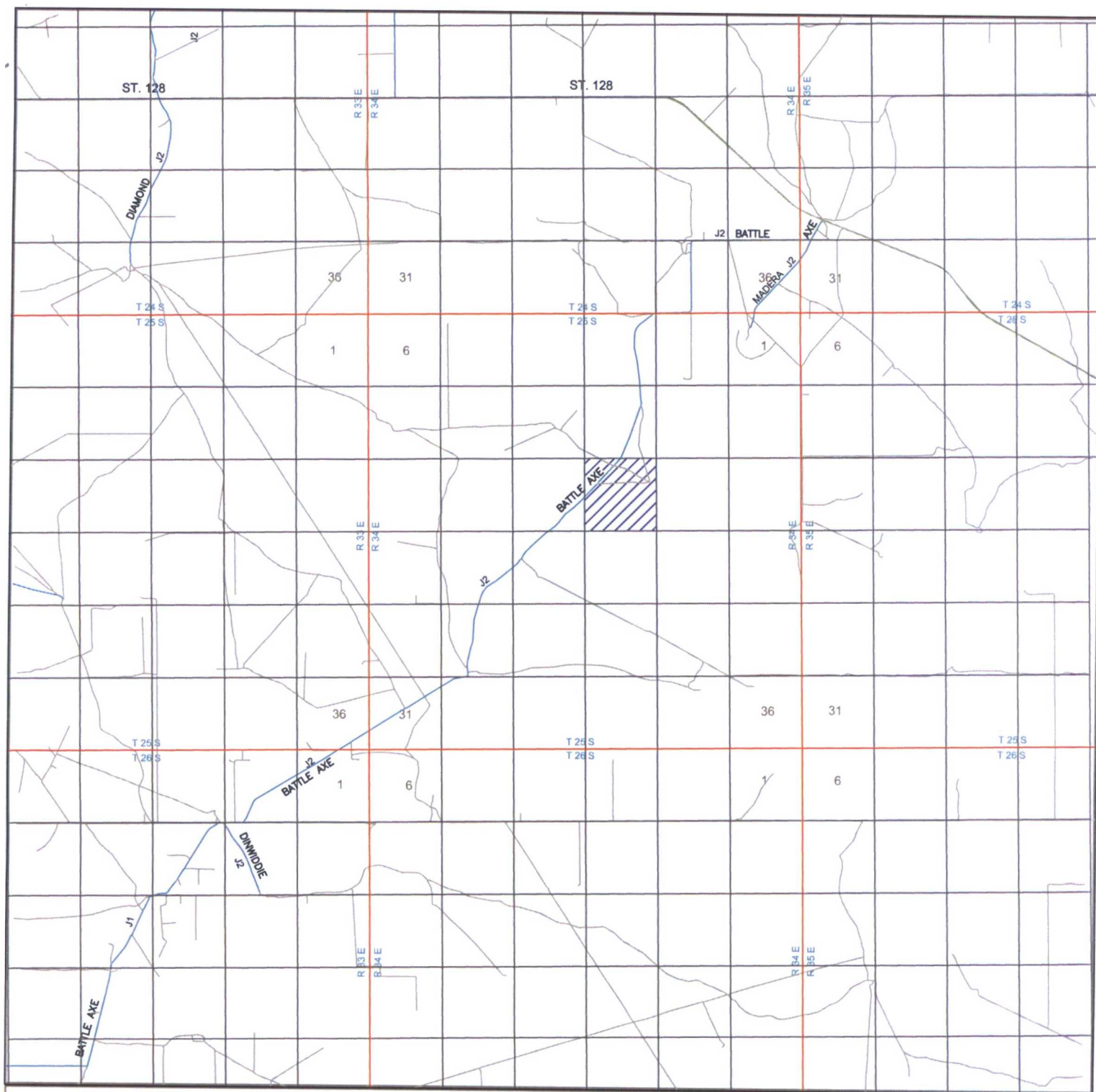

OCOTILLO SUNRISE "15" WA BO FEE 1H

Located 150' FNL and 1935' FEL
Section 15, Township 25 South, Range 34 East,
N.M.P.M., Lea County, New Mexico.



focused on excellence
in the oilfield

P.O. Box 1786
1120 N. West County Rd.
Hobbs, New Mexico 88241
(575) 393-7316 - Office
(575) 392-2206 - Fax
basinsurveys.com

0 1 MI 2 MI 3 MI 4 MI
SCALE: 1" = 2 MILES

W.O. Number: JG 33388

Survey Date: 10-9-2017

YELLOW TINT - USA LAND
BLUE TINT - STATE LAND
NATURAL COLOR - FEE LAND



SANTO

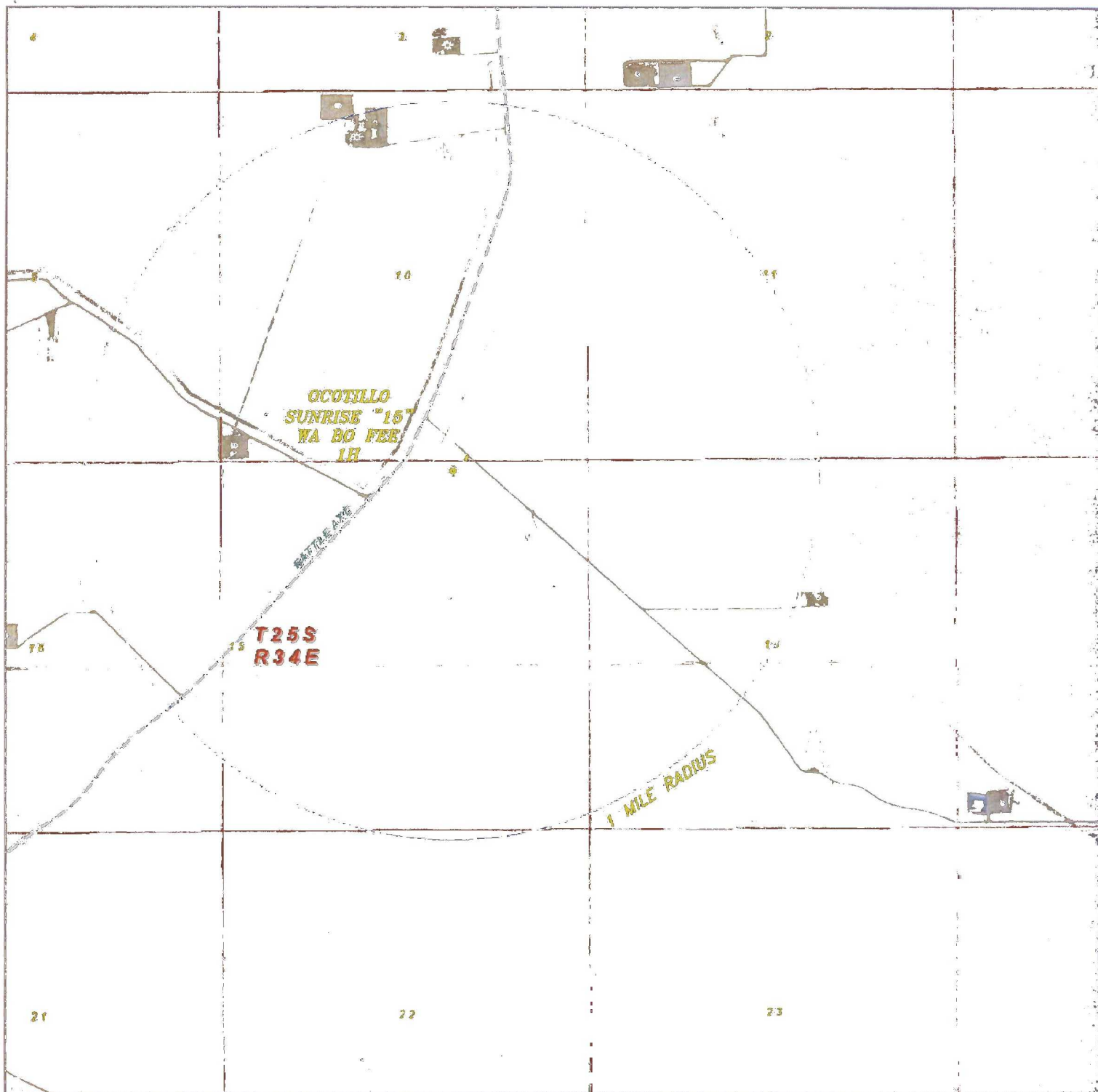

OCOTILLO SUNRISE "15" WA BO FEE 1H

Located 150' FNL and 1935' FEL
 Section 15, Township 25 South, Range 34 East,
 N.M.P.M., Lea County, New Mexico.



focused on excellence
 in the oilfield

P.O. Box 1786
 1120 N. West County Rd.
 Hobbs, New Mexico 88241
 (575) 393-7316 - Office
 (575) 392-2206 - Fax
 basinsurveys.com

0' 1000' 2000' 3000' 1500'

SCALE: 1" = 2000'

W.O. Number: JG 33388

Survey Date: 10-9-2017

YELLOW TINT - USA LAND
 BLUE TINT - STATE LAND
 NATURAL COLOR - FEE LAND



SANTO