

UNITED STATES  
DEPARTMENT OF THE INTERIOR  
BUREAU OF LAND MANAGEMENTHOBBS OCD  
DEC 20 2017  
RECEIVEDFORM APPROVED  
OMB NO. 1004-0137  
Expires: January 31, 2018**SUNDRY NOTICES AND REPORTS ON WELLS**  
*Do not use this form for proposals to drill or to re-enter an abandoned well. Use form 3160-3 (APD) for such proposals.***SUBMIT IN TRIPLICATE - Other instructions on page 2**

1. Type of Well <input checked="" type="checkbox"/> Oil Well <input type="checkbox"/> Gas Well <input type="checkbox"/> Other		5. Lease Serial No. NMNM4314
2. Name of Operator CIMAREX ENERGY CO OF COLORADO Contact: DAVID A EYLER Email: DEYLER@MILAGRO-RES.COM		6. If Indian, Allottee or Tribe Name
3a. Address 600 N. MARIENFELD, SUITE 600 MIDLAND, TX 79701	3b. Phone No. (include area code) Ph: 432-687-3033	7. If Unit or CA/Agreement, Name and/or No.
4. Location of Well (Footage Sec. T. R. M. or Survey Description) Sec 6 T19S R34E SENW 2310FNL 1980FWL		8. Well Name and No. PIPELINE B 6 FEDERAL 003
		9. API Well No. 30-025-38045
		10. Field and Pool or Exploratory Area E-K: BONE SPRING
		11. County or Parish, State LEA COUNTY, NM

**12. CHECK THE APPROPRIATE BOX(ES) TO INDICATE NATURE OF NOTICE, REPORT, OR OTHER DATA**

TYPE OF SUBMISSION	TYPE OF ACTION
<input checked="" type="checkbox"/> Notice of Intent	<input type="checkbox"/> Acidize <input type="checkbox"/> Deepen <input type="checkbox"/> Production (Start/R
<input type="checkbox"/> Subsequent Report	<input type="checkbox"/> Alter Casing <input type="checkbox"/> Hydraulic Fracturing <input type="checkbox"/> Reclamation
<input type="checkbox"/> Final Abandonment Notice	<input type="checkbox"/> Casing Repair <input type="checkbox"/> New Construction <input type="checkbox"/> Recomplete
	<input type="checkbox"/> Change Plans <input checked="" type="checkbox"/> Plug and Abandon <input type="checkbox"/> Temporarily Aban
	<input type="checkbox"/> Convert to Injection <input type="checkbox"/> Plug Back <input type="checkbox"/> Water Disposal

INT TO PA PM  
P&A NR \_\_\_\_\_  
P&A R \_\_\_\_\_

13. Describe Proposed or Completed Operation. Clearly state all pertinent details, including estimated starting date of any proposed work and approximate duration thereof. If the proposal is to deepen directionally or recompleat horizontally, give subsurface locations and measured and true vertical depths of all pertinent markers and zones. Attach the Bond under which the work will be performed or provide the Bond No. on file with BLM BIA. Required subsequent reports must be filed within 30 days following completion of the involved operations. If the operation results in a multiple completion or recompleat in a new interval, a Form 3160-4 must be filed once testing has been completed. Final Abandonment Notices must be filed only after all requirements, including reclamation, have been completed and the operator has determined that the site is ready for final inspection.

- 1) SET 5-1/2" CIBP @ 9,000'; PUMP 25 SXS.CMT. @ 9,000'-9,810'; CIRC. WELL W/ MLF.  
2) PUMP 25 SXS.CMT. @ 7,816'-7,646'(T/B.S.); WOC X TAG CMT. PLUG.  
3) PERF. X ATTEMPT TO SQZ. 60 SXS.CMT. @ 5,332'-5,182'(T/DLWR.).  
4) PERF. X ATTEMPT TO SQZ. 55 SXS.CMT. @ 4,982'-4,842'(T/REEF).  
5) CUT X PULL 5-1/2" CSG. @ +/-3,714'. ~~3664~~ 3764  
6) PUMP 50 SXS.CMT. @ 3,779'-3,649'(5-1/2" CSG CUT, 9-5/8" CSG.SHOE); WOC X TAG. 3814 - 3644.  
7) PUMP 60 SXS.CMT. @ 3,240'-3,110'(T/YATES); WOC X TAG CMT. PLUG.  
8) PUMP 50 SXS.CMT. @ 1,616'-1,506'(T/ANHY.); WOC X TAG CMT. PLUG.  
9) PUMP 45 SXS.CMT. @ 500'-400'(13-3/8" CSG.SHOE); WOC X TAG CMT. PLUG.  
10) MIX X CIRC. TO SURF. 25 SXS.CMT. @ 63'-3'  
11) DIG OUT X CUT OFF WELLHEAD 3' B.G.L.: WELD ON STEEL PLATE TO CSGS. X INSTALL BELOW GROUND-LEVEL DRY HOLE MARKER

SEE ATTACHED FOR  
CONDITIONS OF APPROVALRECLAMATION PROCEDURE  
ATTACHED

*Below ground level dry hole marker required. LAC Timing*

14. I hereby certify that the foregoing is true and correct. Electronic Submission #390382 verified by the BLM Well Information System For CIMAREX ENERGY CO OF COLORADO, sent to the Hobbs	
Name (Printed/Typed) DAVID A EYLER	Title AGENT
Signature (Electronic Submission)	Date 09/29/2017

**THIS SPACE FOR FEDERAL OR STATE OFFICE USE**

Approved By <u>James A. Jones</u>	Title <u>Supv. AGT</u>	Date <u>12-15-17</u>
Conditions of approval, if any, are attached. Approval of this notice does not warrant or certify that the applicant holds legal or equitable title to those rights in the subject lease which would entitle the applicant to conduct operations thereon.		Office <u>CEO</u>

Title 18 U.S.C. Section 1001 and Title 43 U.S.C. Section 1212, make it a crime for any person knowingly and willfully to make to any department or agency of the United States any false, fictitious or fraudulent statements or representations as to any matter within its jurisdiction.

(Instructions on page 2)

**\*\* OPERATOR-SUBMITTED \*\* OPERATOR-SUBMITTED \*\* OPERATOR-SUBMITTED \*\*****FOR RECORD ONLY**  
MW/OCD 12/26/2017



KB - 18.5' above GL

Cimarex Energy Co. of Colorado

Pipeline B-6 Federal 3

2310' FNL & 1980' FSL

Sec. 6, T-19-S, R-33-E, Lea Co. NM

E. Serrano

10/26/2015

17 1/2 hole

30-025-38045

13-3/8" 48# H-40 csg @ 450'

cmtd w/390 sx. cmt circ

12 1/4 hole

9-5/8" 40# K-55 csg @ 3714'

cmtd w/ 1200 sx. cmt circ

Rustler 1561

Yates 3175

7R 3689

Qu 4405

Capitan 4912

Del 5257

Brushy Crn 6220

304 jts 2-7/8" 6.5# 8rd J-55 Tbg

BS 7731

TOC 6359

#### Rod Detail:

26' x 1-1/2" SM Polish Rod

1-2' Pony Rods

104 1" Grade 97 Rods

105 7/8" Grade 97 Rods

174 3/4" Grade 97 Rods

10 1-1/2" x 25' K-bars

1" Guided Lift Sub

25-125-26 RHBM

TAC @ 8773'

End of tbg @ 9919'

1st Bone Spring: 9045' - 9076' (186 holes, 2007)

1st Bone Spring: 9362' - 9368' (54 holes, 2007)

2nd Bone Spring: 9571' - 9618' (246 holes, 2007)

2nd Bone Spring: 9834' - 9838' (24 holes, 2007)

8 3/4 hole

5-1/2" 17# P-110 @ 10205' cmtd w/835 sx

TOC @ 6359' (CBL) T/S

PBTD @ 10074'

TD @ 10205'



T/ANHY ~ 1,561'  
T/YATES ~ 3,175'  
T/REF. ~ 4,912'  
T/DLWP. ~ 5,257'  
T/B.S. ~ 7,731'

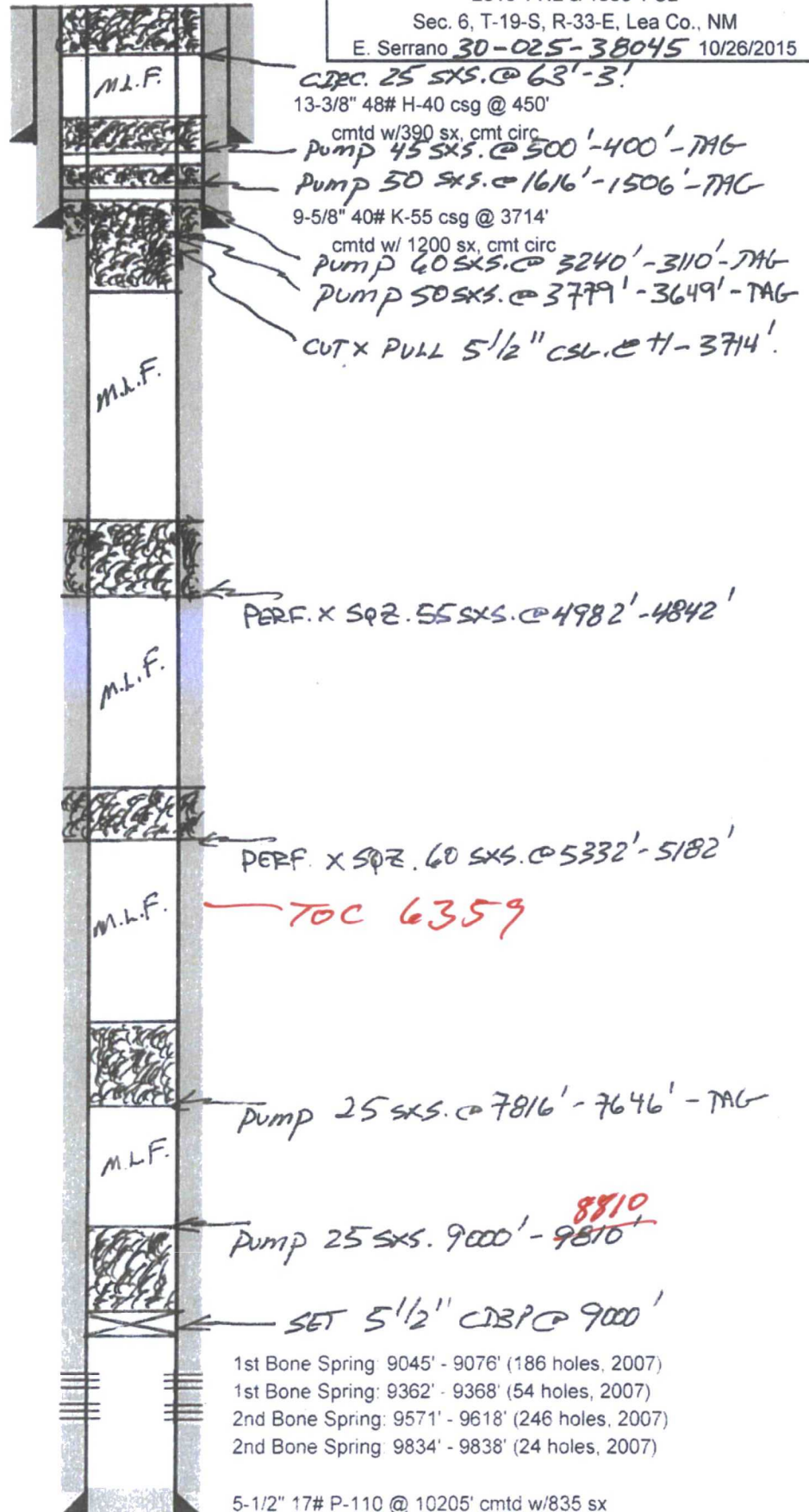

## Tubing Detail

Pipeline B-6 Federal 3

KB Correction 18.5

Ran 12/11/2012

Quantity	Description	Length	Setting Depth
270	2-7/8" 6.5# L-80 8rd EUE Tubing	8,751.53	8770.03
1	2 7/8" X 5 1/2" TAC	3.75	8773.78
34	2-7/8" 6.5# J-55 8rd EUE Tubing	1,108.03	9881.81
1	Mechanical seating nipple	0.8	9882.61
1	Perforated Sub	4.1	9886.71
1	Mud joint 2 7/8 bull plugged	32.75	9919.46
	Tubing Length	9,900.96	
	Total Tubing Length	9,919.46	

## Rod Detail

Pipeline B-6 Federal 3

Ran 12/11/2012

Quantity	Description	Length	Setting Depth
1	Polish Rod 1.5" x 26' w 16' liner	26	26
1	1" x 2' N-97	2	28
104	1" Grade 97 Rods	2,600.00	2628
105	7/8" Grade 97 Rods	2,625.00	5253
174	3/4" Grade 97 Rods	4,350.00	9603
10	1 1/2" Sinker Bar	250	9853
1	1" Steel guided rod	2	9855
1	RightHand Release Tool	2	9857
1	25-125-26-6 RHBM w top pack off. no gas anchor	27	9884
	Rod Length	9884	
	Total Rod Length	9902.5	



**BUREAU OF LAND MANAGEMENT**  
**Carlsbad Field Office**  
**620 East Greene Street**  
**Carlsbad, New Mexico 88220**  
**575-234-5972**

**Permanent Abandonment of Federal Wells**  
**Conditions of Approval (LPC Habitat)**

Failure to comply with the following Conditions of Approval may result in a Notice of Incidents of Noncompliance (INC) in accordance with 43 CFR 3163.1.

1. Plugging operations shall commence within ninety (90) days from the approval date of this Notice of Intent to Abandon.

**If you are unable to plug the well by the 90<sup>th</sup> day provide this office, prior to the 90<sup>th</sup> day, with the reason for not meeting the deadline and a date when we can expect the well to be plugged. Failure to do so will result in enforcement action.**

**The rig used for the plugging procedure cannot be released and moved off without the prior approval of the authorized officer. Failure to do so may result in enforcement action.**

2. **Notification:** Contact the appropriate BLM office at least 24 hours prior to the commencing of any plugging operations. For wells in Chaves and Roosevelt County, call 575-627-0272; Eddy County, call 575-361-2822; Lea County, call 575-393-3612.

3. **Blowout Preventers:** A blowout preventer (BOP), as appropriate, shall be installed before commencing any plugging operation. The BOP must be installed and maintained as per API and manufacturer recommendations. The minimum BOP requirement is a 2M system for a well not deeper than 9,090 feet; a 3M system for a well not deeper than 13,636 feet; and a 5M system for a well not deeper than 22,727 feet.

4. **Mud Requirement:** Mud shall be placed between all plugs. Minimum consistency of plugging mud shall be obtained by mixing at the rate of 25 sacks (50 pounds each) of gel per 100 barrels of brine water. Minimum nine (9) pounds per gallon.

5. **Cement Requirement:** Sufficient cement shall be used to bring any required plug to the specified depth and length. Any given cement volumes on the proposed plugging procedure are merely estimates and are not final. Unless specific approval is received, no plug except the surface plug shall be less than 25 sacks of cement. Any plug that requires a tag will have a minimum WOC time of 4 hours.

In lieu of a cement plug across perforations in a cased hole (not for any other plugs), a bridge plug set within 50 feet to 100 feet above the perforations shall be capped with 25 sacks of cement. If a bailer is used to cap this plug, 35 feet of cement shall be sufficient. **Before pumping or bailing cement on top of CIBP, tag will be required to verify depth. Based on depth, a tag of the cement may be deemed necessary.**

Unless otherwise specified in the approved procedure, the cement plug shall consist of either Neat Class "C", for up to 7,500 feet of depth or Neat Class "H", for deeper than 7,500 feet plugs.

6. Below Ground Level Cap (Lesser Prairie-Chicken Habitat): All casing shall be cut-off at the base of the cellar or 3 feet below final restored ground level (whichever is deeper). **The BLM is to be notified a minimum of 4 hours prior to the wellhead being cut off to verify that cement is to surface in the casing and all annuluses. Wellhead cut off shall commence within ten (10) calendar days of the well being plugged. If the cut off cannot be done by the 10<sup>th</sup> day, the BLM is to be contacted with justification to receive an extension for completing the cut off.** Upon the plugging and subsequent abandonment of wells that are located in lesser prairie-chicken habitat, the casings shall be cut-off at the base of the cellar or 3 feet below final restored ground level (whichever is deeper). The well bore shall then be covered with a metal plate at least ¼ inch thick and welded in place. A weep hole shall be left in the plate and/or casing.

NMOCD also requires the operator to notify NMOCD when this type of dry hole marker is used. This can be done on the subsequent report of abandonment which is submitted to the BLM after the well is plugged. State that a below ground cap was installed as required in the COA's from the BLM.

7. Subsequent Plugging Reporting: Within 30 days after plugging work is completed, file one original and three copies of the Subsequent Report of Abandonment, Form 3160-5 to BLM. The report should give in detail the manner in which the plugging work was carried out, the extent (by depths) of cement plugs placed, and the size and location (by depths) of casing left in the well. **Show date well was plugged.**

8. Trash: All trash, junk and other waste material shall be contained in trash cages or bins to prevent scattering and will be removed and deposited in an approved sanitary landfill. Burial on site is not permitted.

Following the submission and approval of the Subsequent Report of Abandonment, surface restoration will be required. See attached reclamation objectives.

**Timing Limitation Stipulation/ Condition of Approval for Lesser Prairie-Chicken:**

From March 1<sup>st</sup> through June 15<sup>th</sup> annually, abandonment activities will be allowed except between the hours from 3:00 am and 9:00 am. Normal vehicle use on existing roads will not be restricted





# United States Department of the Interior

## BUREAU OF LAND MANAGEMENT

Carlsbad Field Office  
620 E. Greene St.  
Carlsbad, New Mexico 88220-6292  
[www.blm.gov/nm](http://www.blm.gov/nm)



In Reply Refer To: 1310

### Reclamation Objectives and Procedures

**Reclamation Objective:** Oil and gas development is one of many uses of the public lands and resources. While development may have a short- or long-term effect on the land, successful reclamation can ensure the effect is not permanent. During the life of the development, all disturbed areas not needed for active support of production operations should undergo "interim" reclamation in order to minimize the environmental impacts of development on other resources and uses. At final abandonment, well locations, production facilities, and access roads must undergo "final" reclamation so that the character and productivity of the land and water are restored.

The long-term objective of final reclamation is to set the course for eventual ecosystem restoration, including the restoration of the natural vegetation community, hydrology, and wildlife habitats. In most cases this means returning the land to a condition approximating or equal to that which existed prior to the disturbance. The final goal of reclamation is to restore the character of the land and water to its pre-disturbance condition. The operator is generally not responsible for achieving full ecological restoration of the site. Instead, the operator must achieve the short-term stability, visual, hydrological, and productivity objectives of the surface management agency and take steps necessary to ensure that long-term objectives will be reached through natural processes.

To achieve these objectives, remove any and all contaminants, scrap/trash, equipment, pipelines and powerlines (**Contact service companies, allowing plenty of time to have the risers and power lines and poles removed prior to reclamation, don't wait till the last day and try to get them to remove infrastructure**). Strip and remove caliche, contour the location to blend with the surrounding landscape, re-distribute the native soils, provide erosion control as needed, rip and seed as specified in the original APD COA. This will apply to well pads, facilities, and access roads. Barricade access road at the starting point. If reserve pits have not reclaimed due to salts or other contaminants, submit a plan for approval, as to how you propose to provide adequate restoration of the pit area.

1. The Application for Permit to Drill or Reenter (APD, Form 3160-3), Surface Use Plan of Operations must include adequate measures for stabilization and reclamation of disturbed lands. Oil and Gas operators must plan for reclamation, both interim and final, up front in the APD process as per Onshore Oil and Gas Order No. 1.
2. For wells and/or access roads not having an approved plan, or an inadequate plan for surface reclamation (either interim or final reclamation), the operator must submit a proposal describing the procedures for reclamation. For interim reclamation, the appropriate time for submittal would be when filing the Well Completion or Recompletion Report and Log (Form 3160-4). For final reclamation, the appropriate time for submittal would be when filing the Notice of Intent, or the Subsequent Report of Abandonment, Sundry Notices and Reports on Wells (Form 3160-5). Interim reclamation is to be completed within 6 months of well completion, and final reclamation is to be completed within 6 months of well abandonment.
3. The operator must file a Subsequent Report Plug and Abandonment (Form 3160-5) following the plugging of a well.
4. Previous instruction had you waiting for a BLM specialist to inspect the location and provide you with reclamation requirements. If you have an approved Surface Use Plan of Operation and/or an approved Sundry Notice, you are free to proceed with reclamation as per approved APD. If you

have issues or concerns, contact a BLM specialist to assist you. It would be in your interest to have a BLM specialist look at the location and access road prior to the removal of reclamation equipment to ensure that it meets BLM objectives. Upon conclusion submit a Form 3160-5, Subsequent Report of Reclamation. This will prompt a specialist to inspect the location to verify work was completed as per approved plans.

5. The approved Subsequent Report of Reclamation will be your notice that the native soils, contour and seedbed have been reestablished. If the BLM objectives have not been met the operator will be notified and corrective actions may be required.
6. It is the responsibility of the operator to monitor these locations and/or access roads until such time as the operator feels that the BLM objective has been met. If after two growing seasons the location and/or access roads are not showing the potential for successful revegetation, additional actions may be needed. When you feel the BLM objectives have been met submit a Final Abandonment Notice (FAN), Form 3160-5, stating that all reclamation requirements have been achieved and the location and/or access road is ready for a final abandonment inspection.
7. At this time the BLM specialist will inspect the location and/or access road. If the native soils and contour have been restored, and the revegetation is successful, the FAN will be approved, releasing the operator of any further liability of the location and/or access road. If the location and/or access road have not achieved the objective, you will be notified as to additional work needed or additional time being needed to achieve the objective.

If there are any questions, please feel free to contact any of the following specialists:

Jim Amos  
Supervisory Petroleum Engineering Tech  
575-234-5909, 575-361-2648 (Cell)

Arthur Arias  
Environmental Protection Specialist  
575-234-6230

Henryetta Price  
Environmental Protection Specialist  
575-234-5951

Shelly Tucker  
Environmental Protection Specialist  
575-234-5979

Trishia Bad Bear, Hobbs Field Station  
Natural Resource Specialist  
575-393-3612