

DISTRICT I
1625 N. French Dr., Hobbs, NM 88240
Phone: (575) 393-6161 Fax: (575) 393-0720

DISTRICT II
811 S. First St., Artesia, NM 88210
Phone: (575) 748-1283 Fax: (575) 748-9720

DISTRICT III
1000 Rio Brazos Road, Aztec, NM 87410
Phone: (505) 334-6178 Fax: (505) 334-6170

DISTRICT IV
1220 S. St. Francis Dr., Santa Fe, NM 87505
Phone: (505) 476-3460 Fax: (505) 476-3462

State of New Mexico
Energy, Minerals & Natural Resources Department
OIL CONSERVATION DIVISION
1220 South St. Francis Dr.
Santa Fe, New Mexico 87505

Form C-102
Revised August 1, 2011
Submit one copy to appropriate
District Office

DAMENDED REPORT

WELL LOCATION AND ACREAGE DEDICATION PLAT

API Number 30-025-44022	Pool Code 98135	Pool Name WG-025 G09 S243310P Upper Wolfcamp
Property Code 316706	Property Name BELL LAKE UNIT SOUTH	Well Number 419H
OGRID No. 12361	Operator Name KAISER-FRANCIS OIL COMPANY	Elevation 3631'

Surface Location

UL or lot No.	Section	Township	Range	Lot Idn	Feet from the	North/South line	Feet from the	East/West line	County
L	1	24-S	33-E		2225.0	SOUTH	559.0	WEST	LEA

Bottom Hole Location If Different From Surface

UL or lot No.	Section	Township	Range	Lot Idn	Feet from the	North/South line	Feet from the	East/West line	County
D	36	23-S	33-E		330	NORTH	350	WEST	LEA

Dedicated Acres	Joint or Infill	Consolidation Code	Order No.
160			

NO ALLOWABLE WILL BE ASSIGNED TO THIS COMPLETION UNTIL ALL INTERESTS HAVE BEEN CONSOLIDATED OR A NON-STANDARD UNIT HAS BEEN APPROVED BY THE DIVISION

SCALE: 1"=2000'

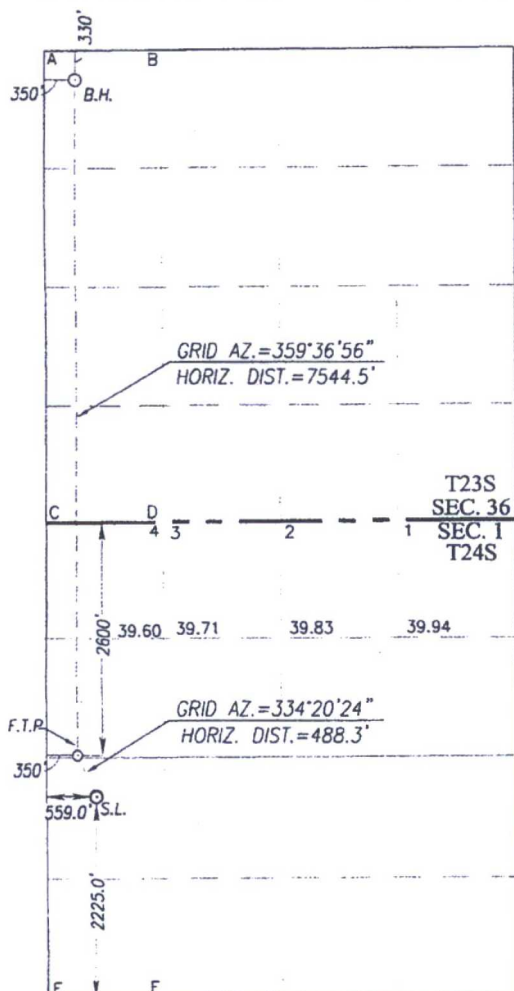

BOTTOM HOLE LOCATION NAD 83 NME
Y = 461952.0 N
X = 788568.4 E
LAT. = 32.267448° N
LONG. = 103.533464° W

BOTTOM HOLE LOCATION NAD 27 NME
Y = 461892.8 N
X = 747384.7 E
LAT. = 32.267324° N
LONG. = 103.532985° W

CORNER COORDINATES TABLE

NAD 27 NME
A - Y = 462219.8 N, X = 747032.5 E
B - Y = 462230.8 N, X = 748351.1 E
C - Y = 456947.4 N, X = 747071.8 E
D - Y = 456955.5 N, X = 748391.2 E
E - Y = 451683.5 N, X = 747099.7 E
F - Y = 451688.5 N, X = 748422.0 E

CORNER COORDINATES TABLE

NAD 83 NME
A - Y = 462279.1 N, X = 788216.1 E
B - Y = 462290.0 N, X = 789534.8 E
C - Y = 457006.5 N, X = 788255.6 E
D - Y = 457014.5 N, X = 789575.0 E
E - Y = 451742.4 N, X = 788283.7 E
F - Y = 451747.4 N, X = 789606.0 E

FIRST TAKE POINT NAD 83 NME
Y = 454409.1 N
X = 788619.0 E
LAT. = 32.246714° N
LONG. = 103.533482° W

FIRST TAKE POINT NAD 27 NME
Y = 454350.2 N
X = 747435.1 E
LAT. = 32.246591° N
LONG. = 103.533004° W

GEODETIC COORDINATES NAD 83 NME
SURFACE LOCATION
Y = 453969.1 N
X = 788830.4 E
LAT. = 32.245501° N
LONG. = 103.532809° W

GEODETIC COORDINATES NAD 27 NME
SURFACE LOCATION
Y = 453910.1 N
X = 747646.5 E
LAT. = 32.245377° N
LONG. = 103.532331° W

OPERATOR CERTIFICATION

I hereby certify that the information herein is true and complete to the best of my knowledge and belief, and that this organization either owns a working interest or unleased mineral interest in the land including the proposed bottom hole location or has a right to drill this well at this location pursuant to a contract with an owner of such mineral or working interest, or to a voluntary pooling agreement or a compulsory pooling order heretofore entered by the division.

Signature: *Charlotte Van Valkenburg*
Date: 1/4/18

Printed Name: Charlotte Van Valkenburg

E-mail Address: Charlotv@kfoc.net

SURVEYOR CERTIFICATION

I hereby certify that the well location shown on this plat was plotted from field notes of actual surveys made by me or under my supervision, and that the same is true and correct to the best of my belief.

NOVEMBER 2, 2017

Date of Survey
Signature & Seal of Professional Surveyor:

Signature: *Ronald J. Eidson*
Seal: 3239

Printed Name: Ronald J. Eidson

Certificate Number: Gary G. Eidson 12641
Ronald J. Eidson 3239

ACK REV. 1/04/18 REL. W.O.: 17110771 JWSC W.O.: 17.11.1059

Submit 1 Copy To Appropriate District Office
District I - (575) 393-6161
1625 N. French Dr., Hobbs, NM 88240
District II - (575) 748-1283
811 S. First St., Artesia, NM 88210
District III - (505) 334-6178
1000 Rio Brazos Rd., Aztec, NM 87410
District IV - (505) 476-3460
1220 S. St. Francis Dr., Santa Fe, NM 87505

State of New Mexico
Energy, Minerals and Natural Resources

Form C-103
Revised July 18, 2013

OIL CONSERVATION DIVISION
1220 South St. Francis Dr.
Santa Fe, NM 87505

WELL API NO.	30-025-44020
5. Indicate Type of Lease STATE <input checked="" type="checkbox"/> FEE <input type="checkbox"/>	
6. State Oil & Gas Lease No.	E-5898
7. Lease Name or Unit Agreement Name	Bell Lake Unit South
8. Well Number	219H
9. OGRID Number	12361
10. Pool name or Wildcat	Bell Lake; Bone Spring, North
11. Elevation (Show whether DR, RKB, RT, GR, etc.)	3632' GR

SUNDRY NOTICES AND REPORTS ON WELLS
(DO NOT USE THIS FORM FOR PROPOSALS TO DRILL OR TO DEEPEN OR PLUG BACK TO A DIFFERENT RESERVOIR. USE "APPLICATION FOR PERMIT" (FORM C-101) FOR SUCH PROPOSALS.)

1. Type of Well: Oil Well ☒ Gas Well ☐ Other ☐

2. Name of Operator
Kaiser-Francis Oil Company

3. Address of Operator
P. O. Box 21468, Tulsa, OK 74121-1468

4. Well Location
Unit Letter L : 2250 feet from the South line and 559 feet from the West line
Section 1 Township 24S Range 33E NMPM Lea County

11. Elevation (Show whether DR, RKB, RT, GR, etc.)
3632' GR

12. Check Appropriate Box to Indicate Nature of Notice, Report or Other Data

NOTICE OF INTENTION TO:		SUBSEQUENT REPORT OF:	
PERFORM REMEDIAL WORK <input type="checkbox"/>	PLUG AND ABANDON <input type="checkbox"/>	REMEDIAL WORK <input type="checkbox"/>	ALTERING CASING <input type="checkbox"/>
TEMPORARILY ABANDON <input type="checkbox"/>	CHANGE PLANS <input type="checkbox"/>	COMMENCE DRILLING OPNS. <input type="checkbox"/>	P AND A <input type="checkbox"/>
PULL OR ALTER CASING <input type="checkbox"/>	MULTIPLE COMPL. <input type="checkbox"/>	CASING/CEMENT JOB <input type="checkbox"/>	
DOWNHOLE COMMINGLE <input type="checkbox"/>			
CLOSED-LOOP SYSTEM <input type="checkbox"/>			
OTHER: Change SHL <input checked="" type="checkbox"/>		OTHER: <input type="checkbox"/>	

13. Describe proposed or completed operations. (Clearly state all pertinent details, and give pertinent dates, including estimated date of starting any proposed work). SEE RULE 19.15.7.14 NMAC. For Multiple Completions: Attach wellbore diagram of proposed completion or recompletion.

Previous SHL: Unit Letter L 2250' FSL & 559' FWL of Sec. 1-24S-33E

New SHL: Unit Letter L 2202.9 FWL & 503.2 FWL of Sec. 1-24S-33E

Attachment: C-102

Spud Date:

Rig Release Date:

I hereby certify that the information above is true and complete to the best of my knowledge and belief.

SIGNATURE

TITLE Mgr., Regulatory Compliance

DATE

1/4/18

Type or print name Charlotte Van Valkenburg mail address: Charlotv@kfoc.net

PHONE:

918-491-4314

For State Use Only

APPROVED BY:

TITLE

Petroleum Engineer

DATE

01/04/18

Conditions of Approval (if any):