

District I

1625 N. French Dr., Hobbs, NM 88240

District II 811 S. First St., Artesia, NM 88210

District III 1000 Rio Brazos Rd., Aztec, NM 87410

District IV

1220 S. St. Francis Dr., Santa Fe, NM 87505

State of New Mexico
Energy, Minerals & Natural Resources

Oil Conservation Division

1220 South St. Francis Dr.
Santa Fe, NM 87505

Form C-104

Revised August 1, 2011

HOBBS OCD
JAN 08 2018
RECEIVED

Submit one copy to appropriate District Office

☐ AMENDED REPORT**I. REQUEST FOR ALLOWABLE AND AUTHORIZATION TO TRANSPORT**

¹ Operator name and Address EOG RESOURCES INC PO BOX 2267 MIDLAND, TX 79702		² OGRID Number 7377
		³ Reason for Filing Code/ Effective Date NW 12/18/2017
⁴ API Number 30 - 025-44009	⁵ Pool Name WC-025 G-09 S263327G;UPPER WOLFCAMP	⁶ Pool Code 98097
⁷ Property Code 319569	OPHELIA 22 FEDERAL COM	⁹ Well Number 706H

II. ¹⁰ Surface Location

UL or lot no. C	Section 22	Township 26S	Range 33E	Lot Idn	Feet from the 200'	North/South NORTH	Feet from the 196'	East/West line WEST	County LEA
--------------------	---------------	-----------------	--------------	---------	-----------------------	----------------------	-----------------------	------------------------	---------------

¹¹ Bottom Hole Location

UL or lot no. F	Section 27	Township 26S	Range 33E	Lot Idn	Feet from the 2417'	North/South NORTH	Feet from the 1675'	East/West line WEST	County LEA
¹² Lse Code 3	¹³ Producing Method Code FLOWING	¹⁴ Gas Connection Date	¹⁵ C-129 Permit Number	¹⁶ C-129 Effective Date	¹⁷ C-129 Expiration Date				

III. Oil and Gas Transporters

¹⁸ Transporter OGRID	¹⁹ Transporter Name and Address	²⁰ O/G/W
372812	EOGRM	OIL
151618	ENTERPRISE FIELD SERVICES	GAS
298751	REGENCY FIELD SRVICS, LLC	GAS
36785	DCP MIDSTREAM	GAS

IV. Well Completion Data

²¹ Spud Date 09/29/2017	²² Ready Date 12/18/2017	²³ TD 19,750'	²⁴ PBTD 19,634'	²⁵ Perforations 12,604-19,634'	²⁶ DHC, MC
²⁷ Hole Size	²⁸ Casing & Tubing Size	²⁹ Depth Set	³⁰ Sacks Cement		
14 3/4"	10 3/4"	1002'	850 SXS CL C/CIRC		
9 7/8"	7 5/8"	11,675'	2570 SXS CL C/CIRC		
6 3/4"	5 1/2"	19,730'	780 SXS CL H ETOC 10,675		

V. Well Test Data

³¹ Date New Oil 12/18/2017	³² Gas Delivery Date 12/21/2017	³³ Test Date 12/23/2017	³⁴ Test Length 24HRS	³⁵ Tbg. Pressure	³⁶ Csg. Pressure 2799
³⁷ Choke Size 52	³⁸ Oil 3560 BOPD	³⁹ Water 7826 BWPD	⁴⁰ Gas 7264 MCFPD		⁴¹ Test Method
⁴² I hereby certify that the rules of the Oil Conservation Division have been complied with and that the information given above is true and complete to the best of my knowledge and belief. Signature: Kay Maddox			OIL CONSERVATION DIVISION Approved by:		
Printed name: Kay Maddox			Title:		
Title: Regulatory Analyst			Approval Date: 2-8-18		
E-mail Address: Kay_Maddox@eogresources.com					
Date: 01/05/2018		Phone: 432-686-3658	GCP 1-8-17		

UNITED STATES
DEPARTMENT OF THE INTERIOR
BUREAU OF LAND MANAGEMENT

HOBBS OCD

FORM APPROVED
OMB NO. 1004-0137
Expires: January 31, 2018

SUNDRY NOTICES AND REPORTS ON WELLS
Do not use this form for proposals to drill or to re-enter an abandoned well. Use form 3160-3 (APD) for such proposals.

8-11-2017

SUBMIT IN TRIPLICATE - Other instructions on page 2

RECEIVED

1. Type of Well <input checked="" type="checkbox"/> Oil Well <input type="checkbox"/> Gas Well <input type="checkbox"/> Other		5. Lease Serial No. NMNM122622
2. Name of Operator EOG RESOURCES INCORPORATED Contact: KAY MADDOX E-Mail: Kay_Maddox@EOGRESOURCES.com		6. If Indian, Allottee or Tribe Name
3a. Address PO BOX 2267 MIDLAND, TX 79702	3b. Phone No. (include area code) Ph: 432-686-3658	7. If Unit or CA/Agreement, Name and/or No.
4. Location of Well (Footage, Sec., T., R., M., or Survey Description) Sec 22 T26S R33E NENW 200FNL 1967FWL 32.035665 N Lat, 103.562370 W Lon		8. Well Name and No. OPHELIA 22 FEDERAL COM 706H
		9. API Well No. 30-025-44009
		10. Field and Pool or Exploratory Area WC025G09S263327G;UP WC
		11. County or Parish, State LEA COUNTY, NM

12. CHECK THE APPROPRIATE BOX(ES) TO INDICATE NATURE OF NOTICE, REPORT, OR OTHER DATA

TYPE OF SUBMISSION	TYPE OF ACTION			
<input type="checkbox"/> Notice of Intent	<input type="checkbox"/> Acidize	<input type="checkbox"/> Deepen	<input type="checkbox"/> Production (Start/Resume)	<input type="checkbox"/> Water Shut-Off
<input checked="" type="checkbox"/> Subsequent Report	<input type="checkbox"/> Alter Casing	<input type="checkbox"/> Hydraulic Fracturing	<input type="checkbox"/> Reclamation	<input type="checkbox"/> Well Integrity
<input type="checkbox"/> Final Abandonment Notice	<input type="checkbox"/> Casing Repair	<input type="checkbox"/> New Construction	<input type="checkbox"/> Recomplete	<input checked="" type="checkbox"/> Other
	<input type="checkbox"/> Change Plans	<input type="checkbox"/> Plug and Abandon	<input type="checkbox"/> Temporarily Abandon	Production Start-up
	<input type="checkbox"/> Convert to Injection	<input type="checkbox"/> Plug Back	<input type="checkbox"/> Water Disposal	

13. Describe Proposed or Completed Operation: Clearly state all pertinent details, including estimated starting date of any proposed work and approximate duration thereof. If the proposal is to deepen directionally or recomplete horizontally, give subsurface locations and measured and true vertical depths of all pertinent markers and zones. Attach the Bond under which the work will be performed or provide the Bond No. on file with BLM/BIA. Required subsequent reports must be filed within 30 days following completion of the involved operations. If the operation results in a multiple completion or recompletion in a new interval, a Form 3160-4 must be filed once testing has been completed. Final Abandonment Notices must be filed only after all requirements, including reclamation, have been completed and the operator has determined that the site is ready for final inspection.

11/06/2017 Released rig
11/10/2017 MIRU Pre frac tests, tst void to 5000 psi,
flanges & seal to 8500 psi RDMO
11/28/2017 MIRU tst inside valves to 14500 psi and iron to 2000 psi
11/29/2017 MIRU Begin 32 stage perf & frac
12/09/2017 Complete perf and frac - perf 12,604-19634', 3.25",
2032 holes, Frac w/18,994,570 lbs proppant,310,489 bbls
load fluid
12/13/2017 RIH to drill out plugs and clean out well
12/14/2017 RDMO
12/18/2017 Open well to flowback,
Date of First production

14. I hereby certify that the foregoing is true and correct. Electronic Submission #399431 verified by the BLM Well Information System For EOG RESOURCES INCORPORATED, sent to the Hobbs	
Name (Printed/Typed) KAY MADDOX	Title REGULATORY ANALYST
Signature (Electronic Submission)	Date 01/03/2018

THIS SPACE FOR FEDERAL OR STATE APPROVAL

Approved By _____	Title _____
Conditions of approval, if any, are attached. Approval of this notice does not warrant or certify that the applicant holds legal or equitable title to those rights in the subject lease which would entitle the applicant to conduct operations thereon.	Office _____

Pending BLM approvals will
subsequently be reviewed
and scanned

Title 18 U.S.C. Section 1001 and Title 43 U.S.C. Section 1212, make it a crime for any person knowingly and willfully to make to any department or agency of the United States any false, fictitious or fraudulent statements or representations as to any matter within its jurisdiction.

(Instructions on page 2)

**** OPERATOR-SUBMITTED ** OPERATOR-SUBMITTED ** OPERATOR-SUBMITTED ****

UNITED STATES
DEPARTMENT OF THE INTERIOR
BUREAU OF LAND MANAGEMENTFORM APPROVED
OMB NO. 1004-0137
Expires: January 31, 2018**SUNDRY NOTICES AND REPORTS ON WELLS**
*Do not use this form for proposals to drill or to re-enter an abandoned well. Use form 3160-3 (APD) for such proposals.***SUBMIT IN TRIPLICATE - Other instructions on page 2**

1. Type of Well <input checked="" type="checkbox"/> Oil Well <input type="checkbox"/> Gas Well <input type="checkbox"/> Other		5. Lease Serial No. NMNM122622
2. Name of Operator EOG RESOURCES, INC.		6. If Indian, Allottee or Tribe Name
3a. Address ATTN: STAN WAGNER P.O. BOX 2267 MIDLAND, TX 79702		7. If Unit or CA/Agreement, Name and/or No.
3b. Phone No. (include area code) Ph: 432-686-3689		8. Well Name and No. OPHELIA 22 FED COM 706H
4. Location of Well (Footage, Sec., T., R., M., or Survey Description) Sec 22 T26S R33E Mer NMP NENW 200FNL 1966FWL		9. API Well No. 30-025-44009
		10. Field and Pool or Exploratory Area WC-025 S263327G UPPR WC
		11. County or Parish, State LEA COUNTY, NM

12. CHECK THE APPROPRIATE BOX(ES) TO INDICATE NATURE OF NOTICE, REPORT, OR OTHER DATA

TYPE OF SUBMISSION	TYPE OF ACTION			
<input type="checkbox"/> Notice of Intent	<input type="checkbox"/> Acidize	<input type="checkbox"/> Deepen	<input type="checkbox"/> Production (Start/Resume)	<input type="checkbox"/> Water Shut-Off
<input checked="" type="checkbox"/> Subsequent Report	<input type="checkbox"/> Alter Casing	<input type="checkbox"/> Hydraulic Fracturing	<input type="checkbox"/> Reclamation	<input type="checkbox"/> Well Integrity
<input type="checkbox"/> Final Abandonment Notice	<input type="checkbox"/> Casing Repair	<input type="checkbox"/> New Construction	<input type="checkbox"/> Recomplete	<input checked="" type="checkbox"/> Other
	<input type="checkbox"/> Change Plans	<input type="checkbox"/> Plug and Abandon	<input type="checkbox"/> Temporarily Abandon	Drilling Operations
	<input type="checkbox"/> Convert to Injection	<input type="checkbox"/> Plug Back	<input type="checkbox"/> Water Disposal	

13. Describe Proposed or Completed Operation: Clearly state all pertinent details, including estimated starting date of any proposed work and approximate duration thereof. If the proposal is to deepen directionally or recompleat horizontally, give subsurface locations and measured and true vertical depths of all pertinent markers and zones. Attach the Bond under which the work will be performed or provide the Bond No. on file with BLM/BIA. Required subsequent reports must be filed within 30 days following completion of the involved operations. If the operation results in a multiple completion or recompleat in a new interval, a Form 3160-4 must be filed once testing has been completed. Final Abandonment Notices must be filed only after all requirements, including reclamation, have been completed and the operator has determined that the site is ready for final inspection.

11/03/17 TD at 19750' MD.

11/04/17 Ran 5-1/2", 23#, HCP-110 VAM TOP HT (0-11662')
Ran 5-1/2", 23#, ICP-110 Hydril 521 (11662'-19730')11/05/17 Cement w/ 780 sx Class H, 15.6 ppg, 1.23 CFS yield. WOC 8 hrs.
ETOC at 10675'.
Tested casing to 6700 psi.

11/06/17 Rig released.

14. I hereby certify that the foregoing is true and correct. Electronic Submission #394395 verified by the BLM Well Information System For EOG RESOURCES, INC., sent to the Hobbs	
Name (Printed/Typed) STAN WAGNER	Title REGULATORY ANALYST
Signature (Electronic Submission)	Date 11/08/2017

THIS SPACE FOR FEDERAL OR STATE OFFICE USE

Approved By _____	Title _____
Conditions of approval, if any, are attached. Approval of this notice does not warrant or certify that the applicant holds legal or equitable title to those rights in the subject lease which would entitle the applicant to conduct operations thereon.	Office _____

Pending BLM approvals will
subsequently be reviewed
and scannedTitle 18 U.S.C. Section 1001 and Title 43 U.S.C. Section 1212, make it a crime for any person knowingly and willfully to
States any false, fictitious or fraudulent statements or representations as to any matter within its jurisdiction.

Department or agency of the United

(Instructions on page 2)

** OPERATOR-SUBMITTED ** OPERATOR-SUBMITTED ** OPERATOR-SUBMITTED **

UNITED STATES
DEPARTMENT OF THE INTERIOR
BUREAU OF LAND MANAGEMENTFORM APPROVED
OMB No. 1004-0137
Expires: July 31, 2010

WELL COMPLETION OR RECOMPLETION REPORT AND LOG

1a. Type of Well ☒ Oil Well ☐ Gas Well ☐ Dry ☐ Other
b. Type of Completion ☒ New Well ☐ Work Over ☐ Deepen ☐ Plug Back ☐ Diff. Resvr.
Other _____

2. Name of Operator EOG RESOURCES INC Contact: KAY MADDOX
E-Mail: KAY_MADDOX@EOGRESOURCES.COM

3. Address PO BOX 2267 MIDLAND, TX 79702 3a. Phone No. (include area code) Ph: 432-686-3658

4. Location of Well (Report location clearly and in accordance with Federal requirements)*
At surface NENW 200FNL 1967FWL 32.035665 N Lat, 103.562370 W Lon
At top prod interval reported below Sec 22 T26S R33E Mer NENW 558FNL 1655FWL 32.034682 N Lat, 103.563375 W Lon
At total depth Sec 27 T26S R33E Mer SENW 2417FNL 1675FWL 32.015057 N Lat, 103.563311 W Lon

14. Date Spudded 09/29/2017 15. Date T.D. Reached 11/04/2017 16. Date Completed ☐ D & A ☒ Ready to Prod. 12/18/2017

17. Elevations (DF, KB, RT, GL)* 3302 GL

18. Total Depth: MD 19750 TVD 12398 19. Plug Back T.D.: MD 19634 TVD 12394 20. Depth Bridge Plug Set: MD TVD

21. Type Electric & Other Mechanical Logs Run (Submit copy of each) NONE 22. Was well cored? ☒ No ☐ Yes (Submit analysis)
Was DST run? ☒ No ☐ Yes (Submit analysis)
Directional Survey? ☐ No ☒ Yes (Submit analysis)

23. Casing and Liner Record (Report all strings set in well)

Hole Size	Size/Grade	Wt. (#/ft.)	Top (MD)	Bottom (MD)	Stage Cementer Depth	No. of Sk. & Type of Cement	Slurry Vol. (BBL)	Cement Top*	Amount Pulled
14.750	10.750 J-55	40.5	0	1002		850		0	
9.875	7.625 HCP-110	29.7	0	11675		2570		0	
6.750	5.500 HCP-110	23.0	0	19730		780		10675	

24. Tubing Record

Size	Depth Set (MD)	Packer Depth (MD)	Size	Depth Set (MD)	Packer Depth (MD)	Size	Depth Set (MD)	Packer Depth (MD)

25. Producing Intervals

Formation	Top	Bottom	Perforated Interval	Size	No. Holes	Perf. Status
A) WOLFCAMP	12604	19634	12604 TO 19634	3.130	2032	OPEN PRODUCING
B)						
C)						
D)						

26. Perforation Record

27. Acid, Fracture, Treatment, Cement Squeeze, Etc.

Depth Interval	Amount and Type of Material
12604 TO 19634	FRAC W/18,994,570 LBS PROPPANT;310,489 BBLs LOAD FLUID

28. Production - Interval A

Date First Produced	Test Date	Hours Tested	Test Production	Oil BBL	Gas MCF	Water BBL	Oil Gravity Corr. API	Gas Gravity	Production Method
12/18/2017	12/21/2017	24	→	3560.0	7264.0	7826.0	43.0		FLows FROM WELL
Choke Size	Tbg. Press. Flwg. SI	Csg. Press.	24 Hr. Rate	Oil BBL	Gas MCF	Water BBL	Gas:Oil Ratio	Well Status	
52	SI	2799.0	→				2040	POW	

28a. Production - Interval B

Date First Produced	Test Date	Hours Tested	Test Production	Oil BBL	Gas MCF	Water BBL	Oil Gravity Corr. API	Gas Gravity	Production Method
			→						
Choke Size	Tbg. Press. Flwg. SI	Csg. Press.	24 Hr. Rate	Oil BBL	Gas MCF	Water BBL	Gas:Oil Ratio	Well Status	
	SI		→						

(See Instructions and spaces for additional data on reverse side)

ELECTRONIC SUBMISSION #399638 VERIFIED BY THE BLM WELL INFORMATION SYSTEM

** OPERATOR-SUBMITTED ** OPERATOR-SUBMITTED ** OPERATOR-SUBMITTED **

Pending BLM approvals will
subsequently be reviewed
and scanned

28b. Production - Interval C

Date First Produced	Test Date	Hours Tested	Test Production	Oil BBL	Gas MCF	Water BBL	Oil Gravity Corr. API	Gas Gravity	Production Method
			→						
Choke Size	Tbg. Press. Flwg. SI	Csg. Press.	24 Hr. Rate	Oil BBL	Gas MCF	Water BBL	Gas:Oil Ratio	Well Status	
			→						

28c. Production - Interval D

Date First Produced	Test Date	Hours Tested	Test Production	Oil BBL	Gas MCF	Water BBL	Oil Gravity Corr. API	Gas Gravity	Production Method
			→						
Choke Size	Tbg. Press. Flwg. SI	Csg. Press.	24 Hr. Rate	Oil BBL	Gas MCF	Water BBL	Gas:Oil Ratio	Well Status	
			→						

29. Disposition of Gas(Sold, used for fuel, vented, etc.)
SOLD

30. Summary of Porous Zones (Include Aquifers):

Show all important zones of porosity and contents thereof: Cored intervals and all drill-stem tests, including depth interval tested, cushion used, time tool open, flowing and shut-in pressures and recoveries.

31. Formation (Log) Markers

Formation	Top	Bottom	Descriptions, Contents, etc.	Name	Top
					Meas. Depth
RUSTLER	814				
T/SALT	1147				
B/SALT	4770				
BRUSHY CANYON	7658				
1ST BONE SPRING SAND	10169				
2ND BONE SPRING SAND	10674				
3RS BONE SPRING SAND	11750				
WOLFCAMP	12220				

32. Additional remarks (include plugging procedure):
PLEASE REFERENCE ATTACHMENTS

33. Circle enclosed attachments:

- | | | | |
|---|--------------------|---------------|-----------------------|
| 1. Electrical/Mechanical Logs (1 full set req'd.) | 2. Geologic Report | 3. DST Report | 4. Directional Survey |
| 5. Sundry Notice for plugging and cement verification | 6. Core Analysis | 7 Other: | |

34. I hereby certify that the foregoing and attached information is complete and correct as determined from all available records (see attached instructions):

Electronic Submission #399638 Verified by the BLM Well Information System.
For EOG RESOURCES INC, sent to the Hobbs

Name (please print) KAY MADDOX

Title REGULATORY ANALYST

Signature (Electronic Submission)

Date 01/04/2018

Title 18 U.S.C. Section 1001 and Title 43 U.S.C. Section 1212, make it a crime for any person knowingly and willfully to make to any department or agency of the United States any false, fictitious or fraudulent statements or representations as to any matter within its jurisdiction.

** ORIGINAL ** ORIGINAL ** ORIGINAL ** ORIGINAL ** ORIGINAL ** ORIGINAL ** ORIGINAL **

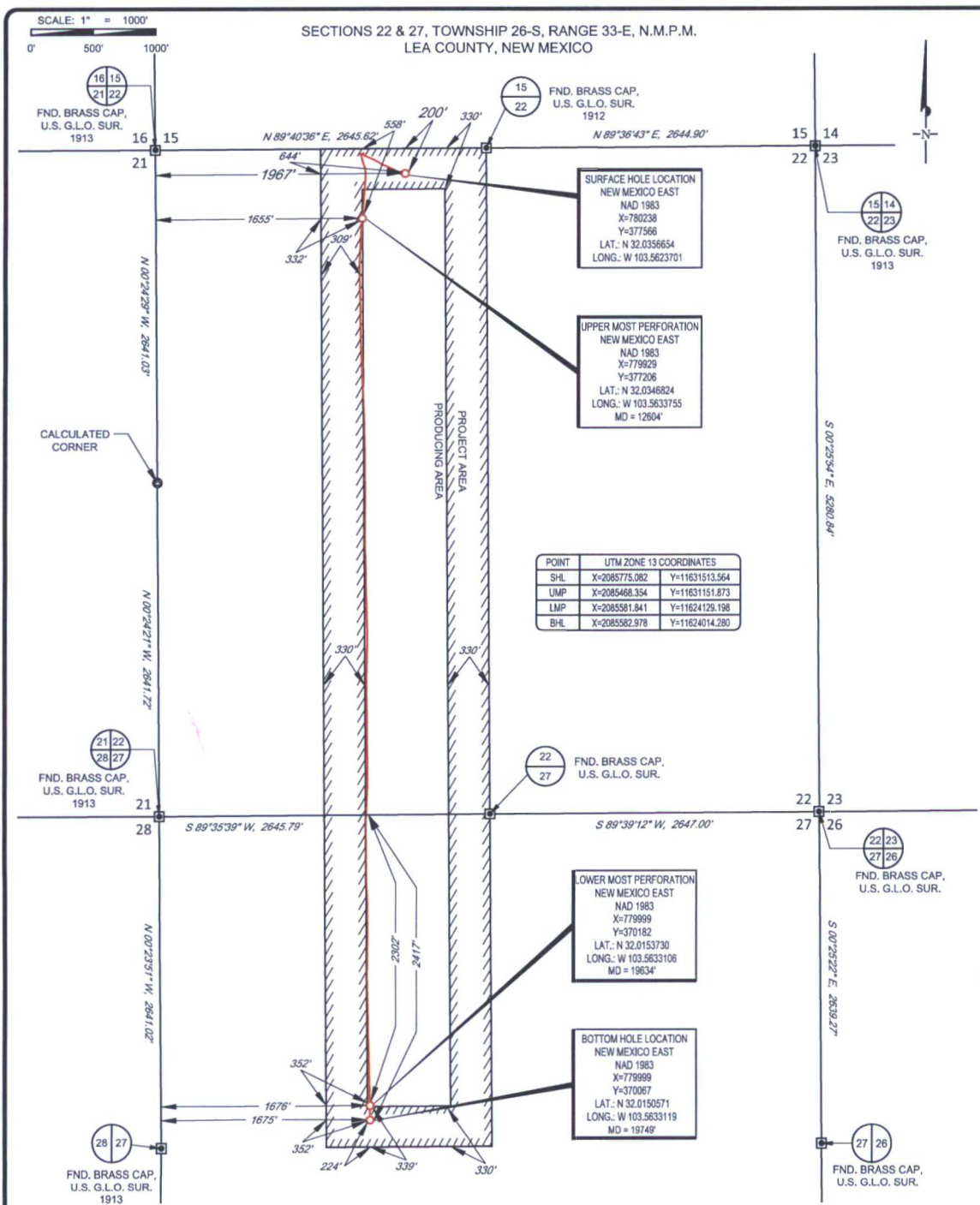

LEASE NAME & WELL NO.: OPHELIA 22 FED COM #706H
SECTION 22 TWP 26-S RGE 33-E SURVEY N.M.P.M.
COUNTY LEA STATE NM ELEVATION 3302'
DESCRIPTION 200' FNL & 1967' FWL

eog resources, inc.

TOPOGRAPHIC
LOYALTY INNOVATION LEGACY

1400 EVERMAN PARKWAY, Ste. 146 • FT. WORTH, TEXAS 76140
TELEPHONE: (817) 744-7512 • FAX: (817) 744-7548
2903 NORTH BIG SPRING • MIDLAND, TEXAS 79705
TELEPHONE: (432) 682-1653 OR (800) 767-1653 • FAX: (432) 682-1743
WWW.TOPOGRAPHIC.COM

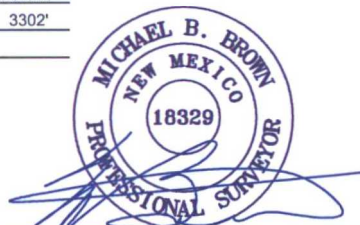

Michael Blake Brown, P.S. No. 18329
DECEMBER 14, 2017

OPHELIA 22 FED COM #706H AS-COMPLETED	REVISION:	NOTES:
DATE: 12/14/17		1. ORIGINAL DOCUMENT SIZE: 8.5" X 14"
FILE: AD_OPHELIA_22_FED_COM_706H		2. ALL BEARINGS, DISTANCES, AND COORDINATE VALUES CONTAINED HEREIN ARE GRID BASED UPON THE NEW MEXICO COORDINATE SYSTEM OF 1983, EAST ZONE, U.S. SURVEY FEET.
DRAWN BY: EAH		3. THIS WELL LOCATION SHOWN HEREON HAS BEEN SURVEYED ON THE GROUND UNDER MY SUPERVISION AND PREPARED ACCORDING TO THE EVIDENCE FOUND AT THE TIME OF SURVEY, AND DATA PROVIDED BY EOG RESOURCES, INC. THIS CERTIFICATION IS MADE AND LIMITED TO THOSE PERSONS OR ENTITIES SHOWN ON THE FACE OF THIS PLAT AND IS NON-TRANSFERABLE. THIS SURVEY IS CERTIFIED FOR THIS TRANSACTION ONLY.
SHEET: 1 OF 1		