

UNITED STATES
DEPARTMENT OF THE INTERIOR
BUREAU OF LAND MANAGEMENTFORM APPROVED
OMB NO. 1004-0137
Expires: January 31, 2018**SUNDRY NOTICES AND REPORTS ON WELLS**
*Do not use this form for proposals to drill or to re-enter an abandoned well. Use form 3160-3 (APD) for such proposals.*5. Lease Serial No.
NMNM77090

6. If Indian, Allottee or Tribe Name

7. If Unit or CA/Agreement, Name and/or No.

8. Well Name and No.
JULIET FEDERAL COM 1H9. API Well No.
30-025-43385-00-X110. Field and Pool or Exploratory Area
RED HILLS-BONE SPRING, NORTH11. County or Parish, State
LEA COUNTY, NM

SUBMIT IN TRIPLICATE - Other instructions on page 2

1. Type of Well

☒ Oil Well ☐ Gas Well ☐ Other

2. Name of Operator

CENTENNIAL RESOURCE PRODUCTION

Contact: MELISSA A LUKE

Email: MELISSA.LUKE@CDEVINC.COM

3a. Address

1001 17TH STREET SUITE 1800
DENVER, CO 80202

3b. Phone No. (include area code)

Ph: 720-499-1482

4. Location of Well (Footage, Sec., T., R., M., or Survey Description)

Sec 22 T24S R34E NENW 400FNL 1980FWL

12. CHECK THE APPROPRIATE BOX(ES) TO INDICATE NATURE OF NOTICE, REPORT, OR OTHER DATA

TYPE OF SUBMISSION

TYPE OF ACTION

☒ Notice of Intent☐ Subsequent Report☐ Final Abandonment Notice☐ Acidize☐ Alter Casing☐ Casing Repair☐ Change Plans☐ Convert to Injection☐ Deepen☐ Hydraulic Fracturing☐ New Construction☐ Plug and Abandon☐ Plug Back☐ Production (Start/Resume)☐ Reclamation☐ Recomplete☐ Temporarily Abandon☐ Water Disposal☐ Water Shut-Off☐ Well Integrity☒ Other

13. Describe Proposed or Completed Operation: Clearly state all pertinent details, including estimated starting date of any proposed work and approximate duration thereof. If the proposal is to deepen directionally or recomple horizontally, give subsurface locations and measured and true vertical depths of all pertinent markers and zones. Attach the Bond under which the work will be performed or provide the Bond No. on file with BLM/BIA. Required subsequent reports must be filed within 30 days following completion of the involved operations. If the operation results in a multiple completion or recompletion in a new interval, a Form 3160-4 must be filed once testing has been completed. Final Abandonment Notices must be filed only after all requirements, including reclamation, have been completed and the operator has determined that the site is ready for final inspection.

Centennial Resource Production respectfully requests approval to upgrade our current 3" line to our gas transporter Targa. We would like approval to place a buried 10" line parallel to our existing 3" line on private surface. The 3" line has prior approval, and is connected to the Juliet Federal location.

The new upgraded buried 10" line specs:

- 10" SDR-7 Poly Pipe
- Operating between a pressure of 40 and 125psi
- Line will connect to the Juliet Federal location and run parallel to the existing 3" line, with hookup to Targa facility
- End point is located in Section 21 with hookup to Targa, this is the same connection point as the existing 3" line

Approved. 02/20/2018 CCR.DOI-BLU-NM-P020-D209EA. See attached stipulation.

14. I hereby certify that the foregoing is true and correct.

Electronic Submission #399616 verified by the BLM Well Information System
For CENTENNIAL RESOURCE PRODUCTION, sent to the Hobbs
Committed to AFMSS for processing by PRISCILLA PEREZ on 01/09/2018 (18PP0430SE)

Name (Printed/Typed) MELISSA A LUKE

Title SR. REGULATORY ANALYST

Signature (Electronic Submission)

Date 01/04/2018

THIS SPACE FOR FEDERAL OR STATE OFFICE USE

Approved By

Title

Date

Conditions of approval, if any, are attached. Approval of this notice does not warrant or certify that the applicant holds legal or equitable title to those rights in the subject lease which would entitle the applicant to conduct operations thereon.

Office

Title 18 U.S.C. Section 1001 and Title 43 U.S.C. Section 1212, make it a crime for any person knowingly and willfully to make to any department or agency of the United States any false, fictitious or fraudulent statements or representations as to any matter within its jurisdiction.

(Instructions on page 2)

** BLM REVISED ** BLM REVISED ** BLM REVISED ** BLM REVISED ** BLM REVISED **

Additional data for EC transaction #399616 that would not fit on the form

32. Additional remarks, continued

- Total length of the proposed improvements to the existing ROW is
- Line will be used in the transport of gas
- Pipe material is poly-pipe
- There will be 7,600' of 10" pipe that will be buried.

**Please see attached legal description in meets and bounds of current approved ROW, improvements for the 10" line will be made to this ROW

**Please see attached survey plats

Should you have any questions, please let us know.

Right-of-Way Lands DESCRIPTION

A STRIP OF LAND 30.0 FEET WIDE AND 20.0 FEET WIDE, LOCATED IN SECTION 20, 21 AND 22, TOWNSHIP 24 SOUTH, RANGE 34 EAST, N.M.P.M., LEA COUNTY NEW MEXICO AND BEING 15.0 FEET LEFT AND RIGHT AND 10.0 FEET LEFT AND RIGHT OF THE OF THE FOLLOWING DESCRIBED CENTERLINE SURVEY.

BEGINNING AT A POINT WHICH LIES N.02°22'58"W., 2235.5 FEET FROM THE EAST QUARTER CORNER OF SAID SECTION 20;

THENCE N.24°30'36"E., 27.4 FEET;

THENCE N.89°39'59"E., 62.3 FEET TO A POINT ON THE EAST SECTION LINE WHICH LIES S.00°29'17"E., 380.7 FEET FROM THE NORTHEAST CORNER OF SAID SECTION 20;

THENCE N.89°39'59"E., 2365.3 FEET;

THENCE S.45°20'01"E. 337.3 FEET;

THENCE N.89°46'31"E., 364.9 FEET (AT WHICH POINT SAID STRIP OF LAND SHALL NARROW TO 20 FEET WIDE);

THENCE N.87°27'52"E., 1031.5 FEET;

THENCE N.89°36'25"E., 810.8 FEET TO A POINT ON THE EAST SECTION LINE WHICH LIES S.00°20'34"E., 568.5 FEET FROM THE NORTHEAST CORNER OF SAID SECTION 21;

THENCE N.89°36'25"E., 508.9 FEET;

THENCE N.89°32'24"E., 1319.8 FEET (AT WHICH POINT SAID STRIP OF LAND SHALL WIDEN TO 30 FEET WIDE);

SECTION 20, TOWNSHIP 24 SOUTH, RANGE 34 EAST, N.M.P.M.,
LEA COUNTY, NEW MEXICO.

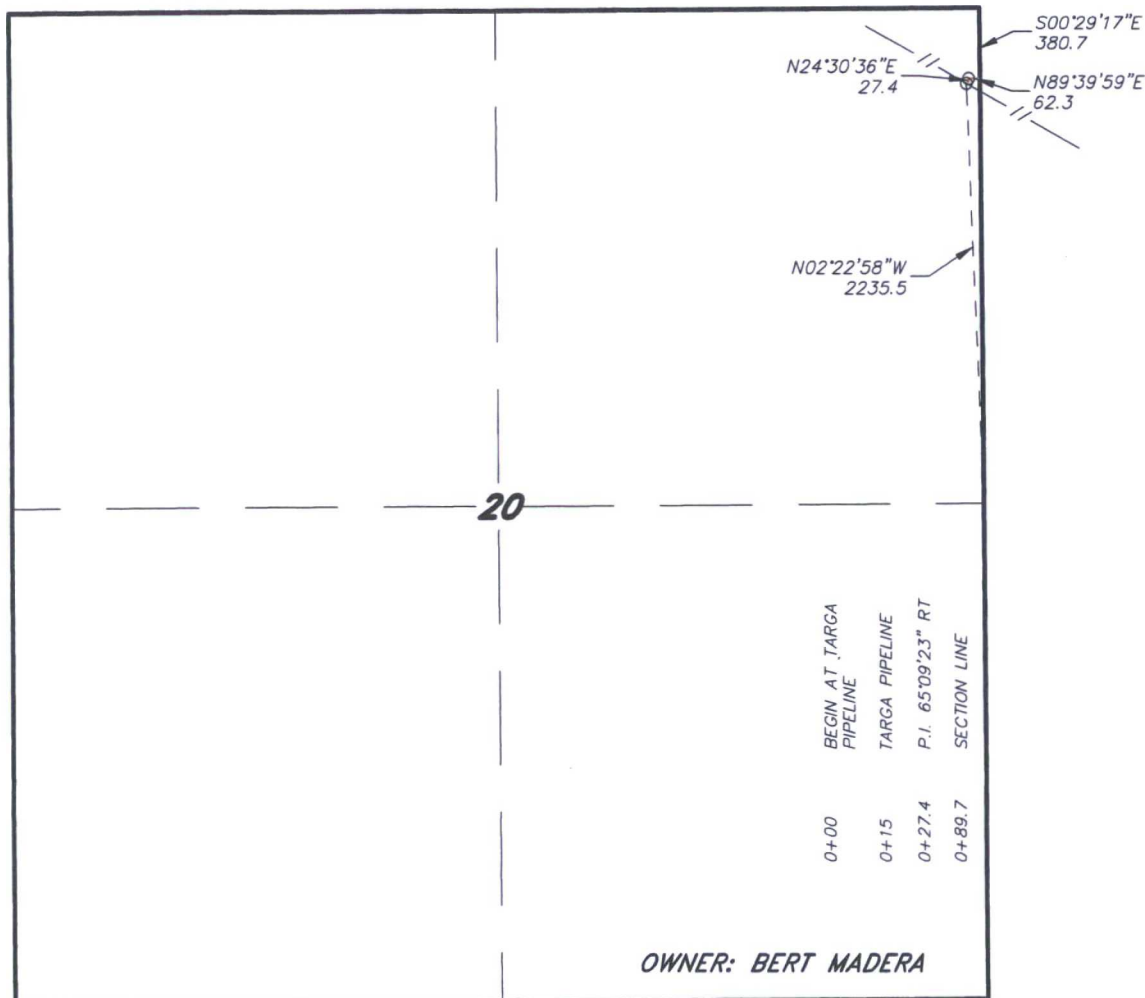

— EXISTING 3" GAS LINE
— PROPOSED BURIED 10" TEMPORARY GAS LINE

LEGAL DESCRIPTION

TOTAL ROW WIDTH NOT TO EXCEED 35'

A STRIP OF LAND 30.0 FEET WIDE, LOCATED IN SECTION 20, TOWNSHIP 24 SOUTH, RANGE 34 EAST, N.M.P.M., LEA COUNTY, NEW MEXICO AND BEING 15.0 FEET LEFT AND RIGHT OF THE FOLLOWING DESCRIBED CENTERLINE SURVEY. BEGINNING AT A POINT WHICH LIES N.02°22'58"W., 2235.5 FEET FROM THE EAST QUARTER CORNER OF SAID SECTION 20; THENCE N.24°30'36"E., 27.4 FEET; THENCE N.89°39'59"E., 62.3 FEET TO A POINT ON THE EAST SECTION LINE WHICH LIES S.00°29'17"E., 380.7 FEET FROM THE NORTHEAST CORNER OF SAID SECTION 20. SAID STRIP OF LAND BEING 89.7 FEET OR 5.44 RODS IN LENGTH.

I HEREBY CERTIFY THAT THIS SURVEY WAS PREPARED FROM FIELD NOTES OF AN ACTUAL SURVEY AND MEETS OR EXCEEDS ALL REQUIREMENTS FOR LAND SURVEYS AS SPECIFIED BY THIS STATE.



basin surveys
focused on excellence
in the oilfield

GARY L. JONES, P.S.
No. 7977
No. 5074

P.O. Box 1786
1120 N. West County Rd.
Hobbs, New Mexico 88241
(575) 393-7316 - Office
(575) 392-2206 - Fax
basinsurveys.com

1000 0 1000 2000 FEET

Centennial Resource Production, LLC

REF: PROP PIPELINE FROM TARGA TO JULIET FEDERAL

A PIPELINE CROSSING FEE LAND IN
SECTION 20, TOWNSHIP 24 SOUTH, RANGE 34 EAST,
N.M.P.M., LEA COUNTY, NEW MEXICO.

SECTION 21, TOWNSHIP 24 SOUTH, RANGE 34 EAST, N.M.P.M.,
LEA COUNTY, NEW MEXICO.

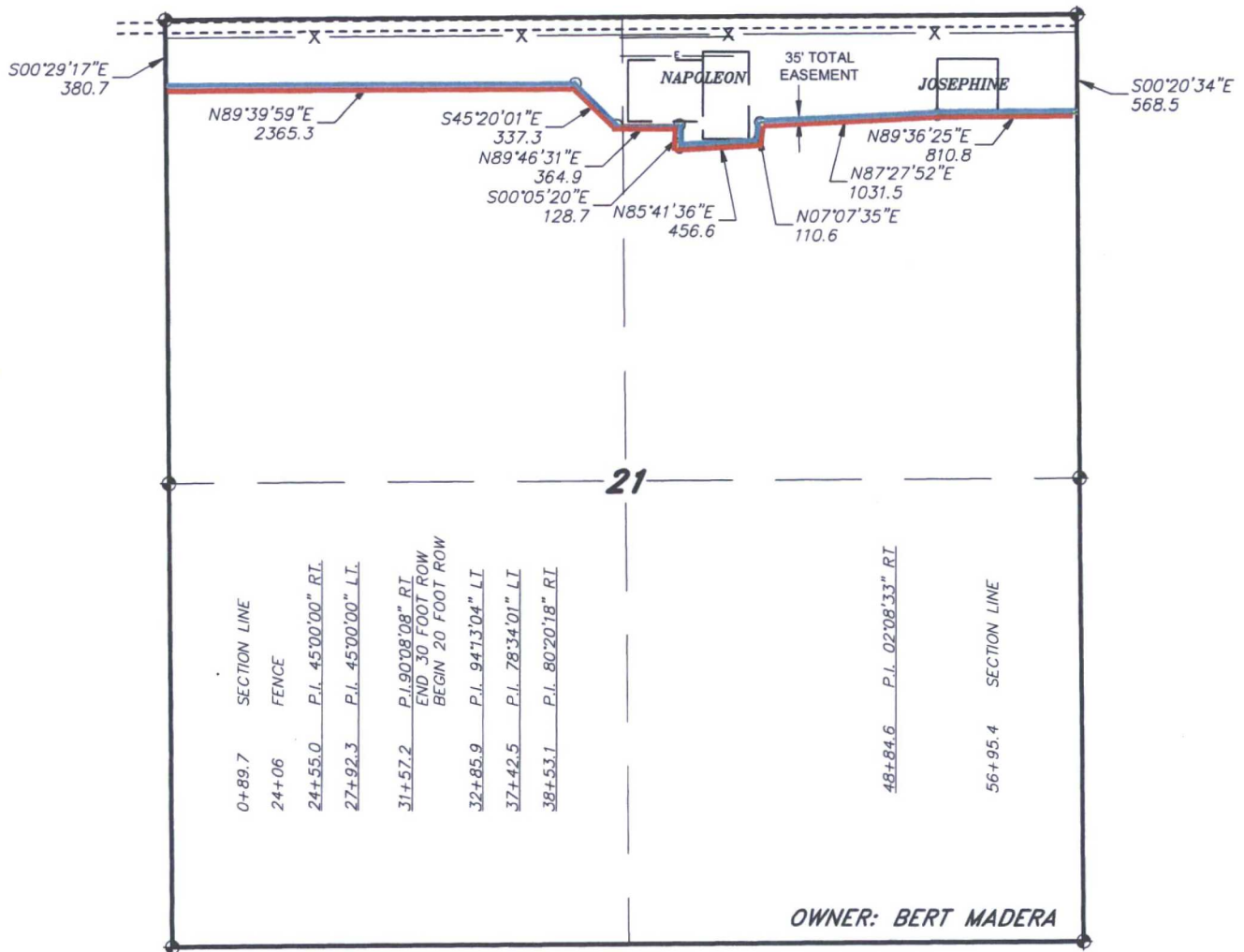

EXISTING 3" GAS LINE
PROPOSED BURIED 10" TEMPORARY GAS LINE
LEGAL DESCRIPTION
TOTAL ROW WIDTH NOT TO EXCEED 35'

A STRIP OF LAND 30.0 FEET WIDE AND 20.0 FEET WIDE, LOCATED IN SECTION 21, TOWNSHIP 24 SOUTH, RANGE 34 EAST, N.M.P.M., LEA COUNTY, NEW MEXICO AND BEING 15.0 FEET LEFT AND RIGHT AND 10.0 FEET LEFT AND RIGHT OF THE FOLLOWING DESCRIBED CENTERLINE SURVEY:

BEGINNING AT A POINT WHICH LIES S.00°29'17"E., 380.7 FEET FROM THE NORTHWEST CORNER OF SAID SECTION 21; THENCE N.89°39'59"E., 2365.3 FEET; THENCE S.45°20'01"E., 337.3 FEET; THENCE N.89°46'31"E., 364.9 FEET; THENCE S.00°05'20"E., 128.7 FEET; THENCE N.85°41'36"E., 456.6 FEET; THENCE N.07°07'35"E., 110.6 FEET; THENCE N.87°27'52"E., 1031.5 FEET; THENCE N.89°36'25"E., 810.8 FEET TO A POINT ON THE EAST SECTION LINE WHICH LIES S.00°20'34"E., 568.5 FEET FROM THE NORTHEAST CORNER OF SAID SECTION 21. SAID STRIP OF LAND BEING 5605.7 FEET OR 339.74 RODS IN LENGTH.

I HEREBY CERTIFY THAT THIS SURVEY WAS PREPARED FROM FIELD NOTES OF AN ACTUAL SURVEY AND MEETS OR EXCEEDS ALL REQUIREMENTS FOR LAND SURVEYS AS SPECIFIED BY THIS STATE.

GARY L. JONES, P.S., No. 7977
LEA COUNTY, No. 5074

basin surveys
focused on excellence
in the oilfield

P.O. Box 1786
1120 N. West County Rd.
Hobbs, New Mexico 88241
(575) 393-7316 - Office
(575) 392-2206 - Fax
basinsurveys.com

1000 0 1000 2000 FEET

Centennial Resource Production, LLC

REF: PROP PIPELINE FROM TARGA TO JULIET FEDERAL

A PIPELINE CROSSING FEE LAND IN
SECTION 21, TOWNSHIP 24 SOUTH, RANGE 34 EAST,
N.M.P.M., LEA COUNTY, NEW MEXICO.

SECTION 22, TOWNSHIP 24 SOUTH, RANGE 34 EAST, N.M.P.M.,
LEA COUNTY, NEW MEXICO.

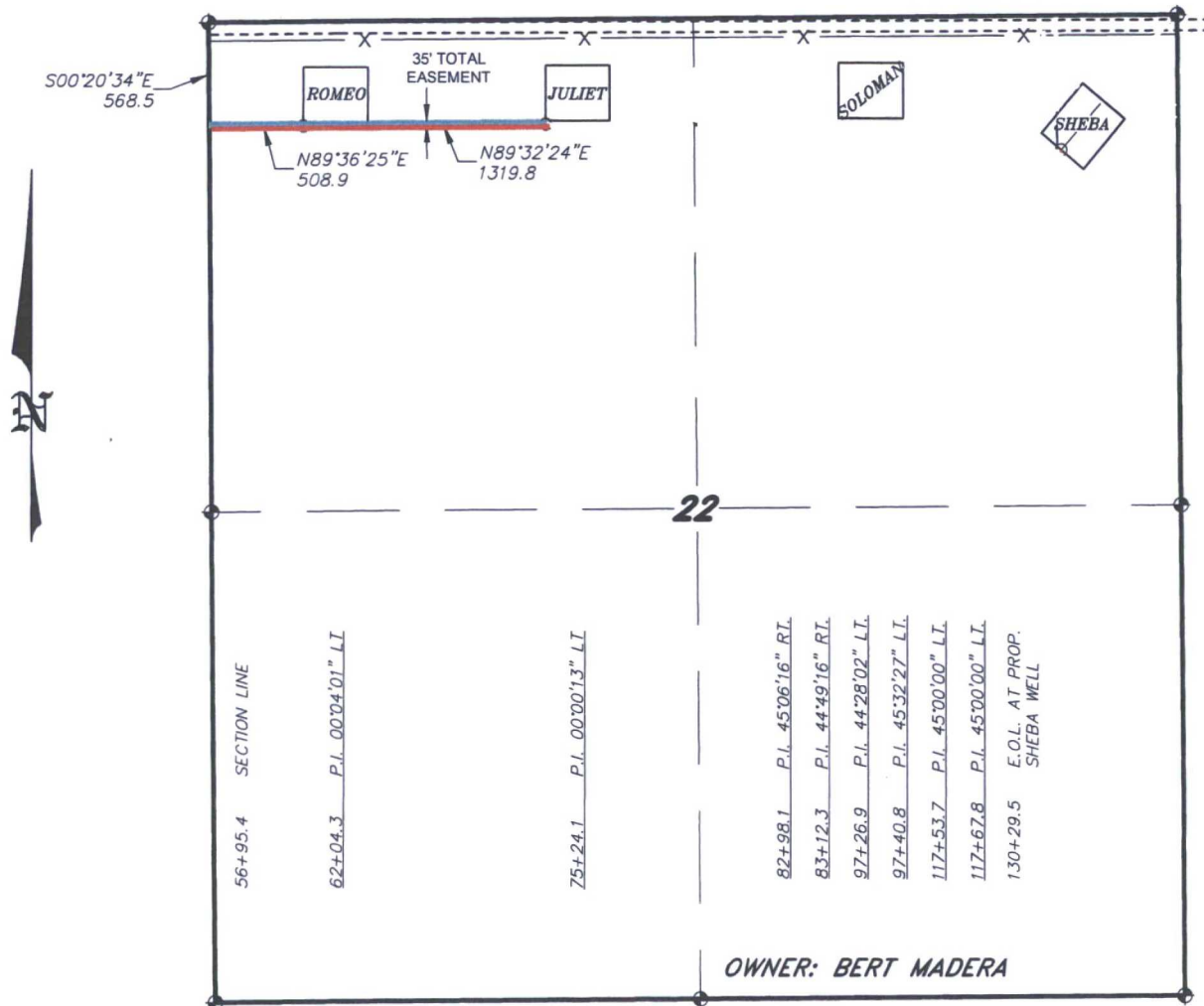

EXISTING 3" GAS LINE
PROPOSED BURIED 10" TEMPORARY GAS LINE

LEGAL DESCRIPTION

TOTAL ROW WIDTH NOT TO EXCEED 35'

A STRIP OF LAND 30.0 FEET WIDE AND 20.0 FEET WIDE, LOCATED IN SECTION 22, TOWNSHIP 24 SOUTH, RANGE 34 EAST, N.M.P.M., LEA COUNTY, NEW MEXICO AND BEING 15.0 FEET LEFT AND RIGHT AND 10.0 FEET LEFT AND RIGHT OF THE FOLLOWING DESCRIBED CENTERLINE SURVEY.

BEGINNING AT A POINT WHICH LIES S.00°20'34"E., 568.5 FEET FROM THE NORTHWEST CORNER OF SAID SECTION 22; THENCE N.89°36'25"E., 508.9 FEET; THENCE N.89°32'24"E., 1319.8 FEET; THENCE N.89°32'11"E., 774.0 FEET; THENCE S.45°21'46"E., 14.2 FEET; THENCE S.00°32'32"E., 1414.6 FEET; THENCE S.45°00'31"E., 13.9 FEET; THENCE N.89°26'59"E., 2012.9 FEET; THENCE N.44°27'00"E., 14.1 FEET; THENCE N.00°33'01"W., 1261.7 FEET TO THE END OF THIS LINE WHICH LIES S.40°54'07"W., 968.9 FEET FROM THE NORTHEAST CORNER OF SAID SECTION 22. SAID STRIP OF LAND BEING 7334.1 FEET OR 444.49 RODS IN LENGTH.

I HEREBY CERTIFY THAT THIS SURVEY WAS PREPARED FROM FIELD NOTES OF AN ACTUAL SURVEY AND MEETS OR EXCEEDS THE REQUIREMENTS FOR LAND SURVEYS AS SPECIFIED BY THIS STATE.



GARY L. JONES, P.S. No. 7977
LEA COUNTY, TEXAS No. 5074

1000 0 1000 2000 FEET

Centennial Resource Production, LLC

REF: PROP PIPELINE FROM TARGA TO JULIET FEDERAL

A PIPELINE CROSSING FEE LAND IN
SECTION 22, TOWNSHIP 24 SOUTH, RANGE 34 EAST,
N.M.P.M., LEA COUNTY, NEW MEXICO.

basin surveys
focused on excellence
in the oilfield

P.O. Box 1786 (575) 393-7316 - Office
1120 N. West County Rd. (575) 392-2206 - Fax
Hobbs, New Mexico 88241 basinsurveys.com

Right-of-Way Lands DESCRIPTION

A STRIP OF LAND 30.0 FEET WIDE AND 20.0 FEET WIDE, LOCATED IN SECTION 20, 21 AND 22, TOWNSHIP 24 SOUTH, RANGE 34 EAST, N.M.P.M., LEA COUNTY NEW MEXICO AND BEING 15.0 FEET LEFT AND RIGHT AND 10.0 FEET LEFT AND RIGHT OF THE OF THE FOLLOWING DESCRIBED CENTERLINE SURVEY.

BEGINNING AT A POINT WHICH LIES N.02°22'58"W., 2235.5 FEET FROM THE EAST QUARTER CORNER OF SAID SECTION 20;

THENCE N.24°30'36"E., 27.4 FEET;

THENCE N.89°39'59"E., 62.3 FEET TO A POINT ON THE EAST SECTION LINE WHICH LIES S.00°29'17"E., 380.7 FEET FROM THE NORTHEAST CORNER OF SAID SECTION 20;

THENCE N.89°39'59"E., 2365.3 FEET;

THENCE S.45°20'01"E. 337.3 FEET;

THENCE N.89°46'31"E., 364.9 FEET (AT WHICH POINT SAID STRIP OF LAND SHALL NARROW TO 20 FEET WIDE);

THENCE N.87°27'52"E., 1031.5 FEET;

THENCE N.89°36'25"E., 810.8 FEET TO A POINT ON THE EAST SECTION LINE WHICH LIES S.00°20'34"E., 568.5 FEET FROM THE NORTHEAST CORNER OF SAID SECTION 21;

THENCE N.89°36'25"E., 508.9 FEET;

THENCE N.89°32'24"E., 1319.8 FEET (AT WHICH POINT SAID STRIP OF LAND SHALL WIDEN TO 30 FEET WIDE);