

Submit 1 Copy To Appropriate District Office
District I - (575) 393-6161
1625 N. French Dr., Hobbs, NM 88240
District II - (575) 748-1283
811 S. First St., Artesia, NM 88210
District III - (505) 334-6178
1000 Rio Brazos Rd., Aztec, NM 87410
District IV - (505) 476-3460
1220 S. St. Francis Dr., Santa Fe, NM 87505

State of New Mexico
Energy, Minerals and Natural Resources

OIL CONSERVATION DIVISION
1220 South St. Francis Dr.
Santa Fe, NM 87505

Form C-103
Revised July 18, 2013

WELL API NO. 30-025-05571
5. Indicate Type of Lease STATE <input type="checkbox"/> FEE <input checked="" type="checkbox"/>
6. State Oil & Gas Lease No.
7. Lease Name or Unit Agreement Name C.H. KYTE
8. Well Number 2
9. OGRID Number 5380
10. Pool name or Wildcat

SUNDRY NOTICES AND REPORTS ON WELLS (DO NOT USE THIS FORM FOR PROPOSALS TO DRILL OR TO DEEPEN OR PLUG BACK TO A DIFFERENT RESERVOIR. USE "APPLICATION FOR PERMIT" (FORM C-101) FOR SUCH PROPOSALS.)	
1. Type of Well: Oil Well <input checked="" type="checkbox"/> Gas Well <input type="checkbox"/> Other	
2. Name of Operator XTO ENERGY INC.	
3. Address of Operator 6401 HOLIDAY HILL ROAD BUILDING #5 MIDLAND, TEXAS 79707	
4. Well Location Unit Letter O : 0660 feet from the SOUTH line and 1980 feet from the EAST line Section 07 Township 19S Range 37E NMPM LEA County	
11. Elevation (Show whether DR, RKB, RT, GR, etc.)	

12. Check Appropriate Box to Indicate Nature of Notice, Report or Other Data

NOTICE OF INTENTION TO:	SUBSEQUENT
PERFORM REMEDIAL WORK <input type="checkbox"/>	REMEDIAL WORK
TEMPORARILY ABANDON <input type="checkbox"/>	COMMENCE DRILLING OPERATIONS <input checked="" type="checkbox"/> INT TO PA <u>INT</u>
PULL OR ALTER CASING <input type="checkbox"/>	CASING/CEMENT JOB <input type="checkbox"/> P&A NR
DOWNHOLE COMMINGLE <input type="checkbox"/>	P&A R
CLOSED-LOOP SYSTEM <input type="checkbox"/>	OTHER:
OTHER: <input type="checkbox"/>	

13. Describe proposed or completed operations. (Clearly state all pertinent details, and give pertinent dates, including estimated date of starting any proposed work). SEE RULE 19.15.7.14 NMAC. For Multiple Completions: Attach wellbore diagram of proposed completion or recompletion.

XTO RESPECTFULLY REQUESTS TO PA' REFERENCE WELL:

1. PERF & SQZ 90SX CLASS C CMT FROM 1935-1295'. WOC (MINIMUM FOR 4 HRS). TAG NO LOWER THAN 1295.
2. PUH SPOT 100SX CLASS C CMT FROM 335-SURFACE. WOC (MINIMUM 4HRS). VERIFY TO SURFACE
3. ND BOP AND CUTOFF WELLHEAD 5' BELOW SURFACE, SET P&A MARKER.

Perf & Attempt to circulate cmt to surface inside/outside 5 1/2' csg

verify cmt

If unable to pump in, Spot 25 sx at 2019, WOC & TAG Perf at 1395, SQZ w/ 40SX WOC & TAG

NOTIFY OCD 24 HOURS PRIOR TO BEGINNING PLUGGING OPERATIONS

Spud Date:

Rig Release Date:

I hereby certify that the information above is true and complete to the best of my knowledge and belief.

SIGNATURE Patricia Donald TITLE REGULATORY ANALYST DATE 3/08/2018

Type or print name PATRICIA DONALD E-mail address: PATRICIA_DONALD@XTOENERGY.COM PHONE: 432-571-8220

For State Use Only

APPROVED BY: Mark Whitman TITLE Petroleum Engr. Specialist DATE 03/20/2018

Conditions of Approval (if any):

C103 INTENT TO P&A EXPIRES
03-20-2019

C H Kyte # 2 Existing TA'd WBD and Proposed PA WBD

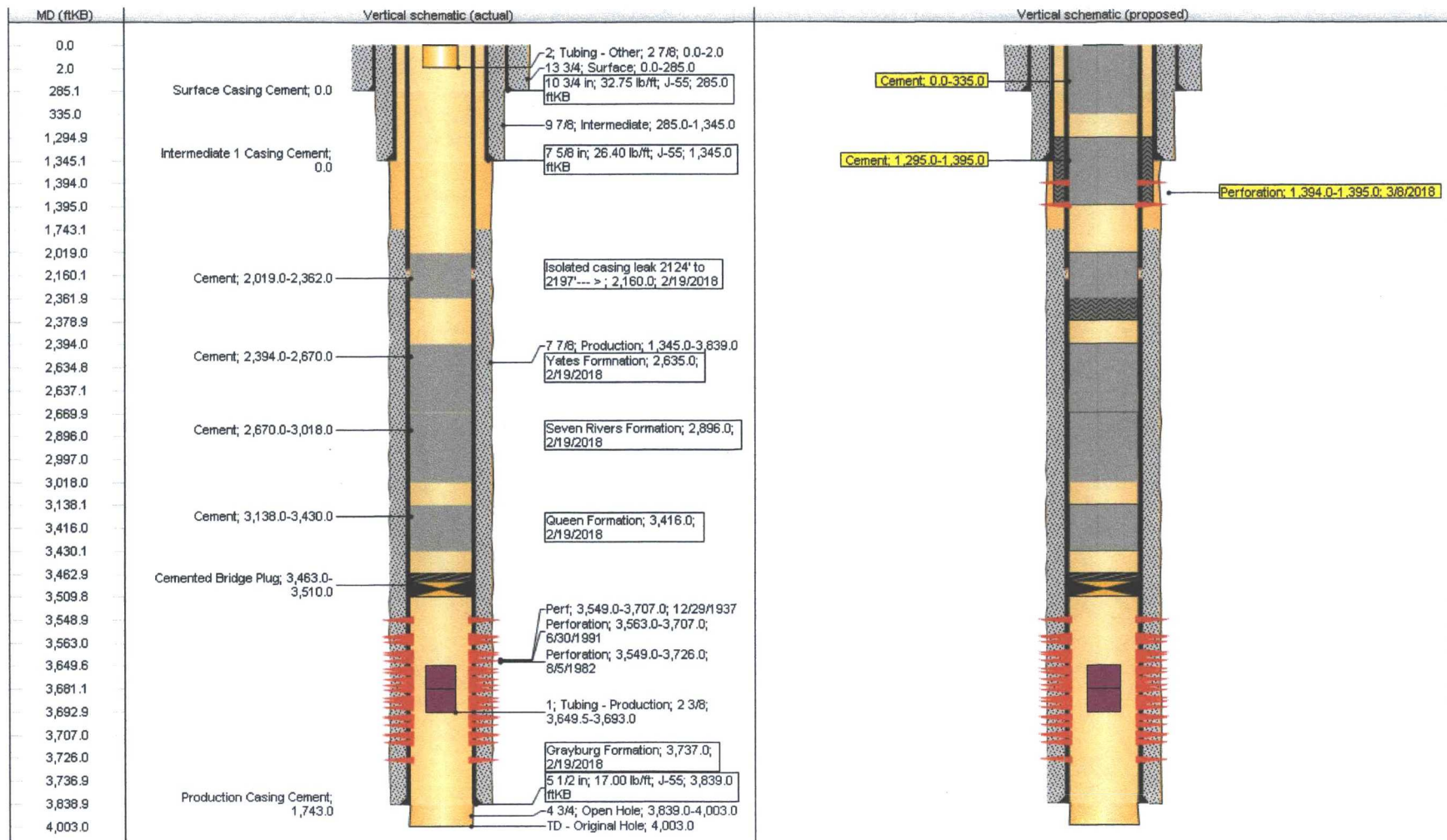

10 3/4" @ 285'
 7 5/8" @ 1345'
 5 1/2" @ 3839' (275 ssx)

ANY 1318'
 B.SALT 2600'