

WELL LOCATION AND ACREAGE DEDICATION PLAT

¹ API Number 30-025-00036	² Pool Code 45980	³ Pool Name Mescalero, Pecos Penn
⁴ Property Code 306226	Property Name NEW MEXICO B	⁶ Well Number 2
⁷ OGRID No. 247692	⁸ Operator Name JAY MANAGEMENT COMPANY LLC	⁹ Elevation 4333'

¹⁰ Surface Location

UL or lot no.	Section	Township	Range	Lot Idn	Feet from the	North/South line	Feet from the	East/West line	County
A	27	T10S	R32E		323	NORTH	1007	EAST	LEA

¹¹ Bottom Hole Location If Different From Surface

UL or lot no.	Section	Township	Range	Lot Idn	Feet from the	North/South line	Feet from the	East/West line	County
---------------	---------	----------	-------	---------	---------------	------------------	---------------	----------------	--------

¹² Dedicated Acres	¹³ Joint or Infill	¹⁴ Consolidation Code	¹⁵ Order No.
-------------------------------	-------------------------------	----------------------------------	-------------------------

No allowable will be assigned to this completion until all interests have been consolidated or a non-standard unit has been approved by the division.

16			23
21	SECTION 22		SECTION 22
28	SECTION 27		SECTION 27
		<p>SHL</p>	26
<p>SURFACE HOLE LOCATION NAD 83, SPCS NM EAST X: 748252.65' / Y: 882340.69' LAT: 33.42362132N / LON: 103.65515855W NAD 27, SPCS NM EAST X: 707075.73' / Y: 882274.96' LAT: 33.42351577N / LON: 103.65464812W</p>			
28	SECTION 27		SECTION 27
33	SECTION 34		SECTION 34

17 OPERATOR CERTIFICATION

I hereby certify that the information contained herein is true and complete to the best of my knowledge and belief, and that this organization either owns a working interest or unleased mineral interest in the land including the proposed bottom hole location or has a right to drill this well at this location pursuant to a contract with an owner of such a mineral or working interest, or to a voluntary pooling agreement or a compulsory pooling order heretofore entered by the division.

Anthony K. James 3/12/18

Signature _____ Date _____

Anthony K. James

Printed Name _____

tjames@isramco-jay.com

E-mail Address _____

18 SURVEYOR CERTIFICATION

I hereby certify that the well location shown on this plat was plotted from field notes of actual surveys made by me or under my supervision, and that the same is true and correct to the best of my belief.

MARCH 01, 2018

Date of Survey _____

Signature and Seal of Professional Surveyor _____

Lloyd P. Short 21653

Certificate Number _____

LLOYD P. SHORT - 21653

LOCATION VERIFICATION MAP

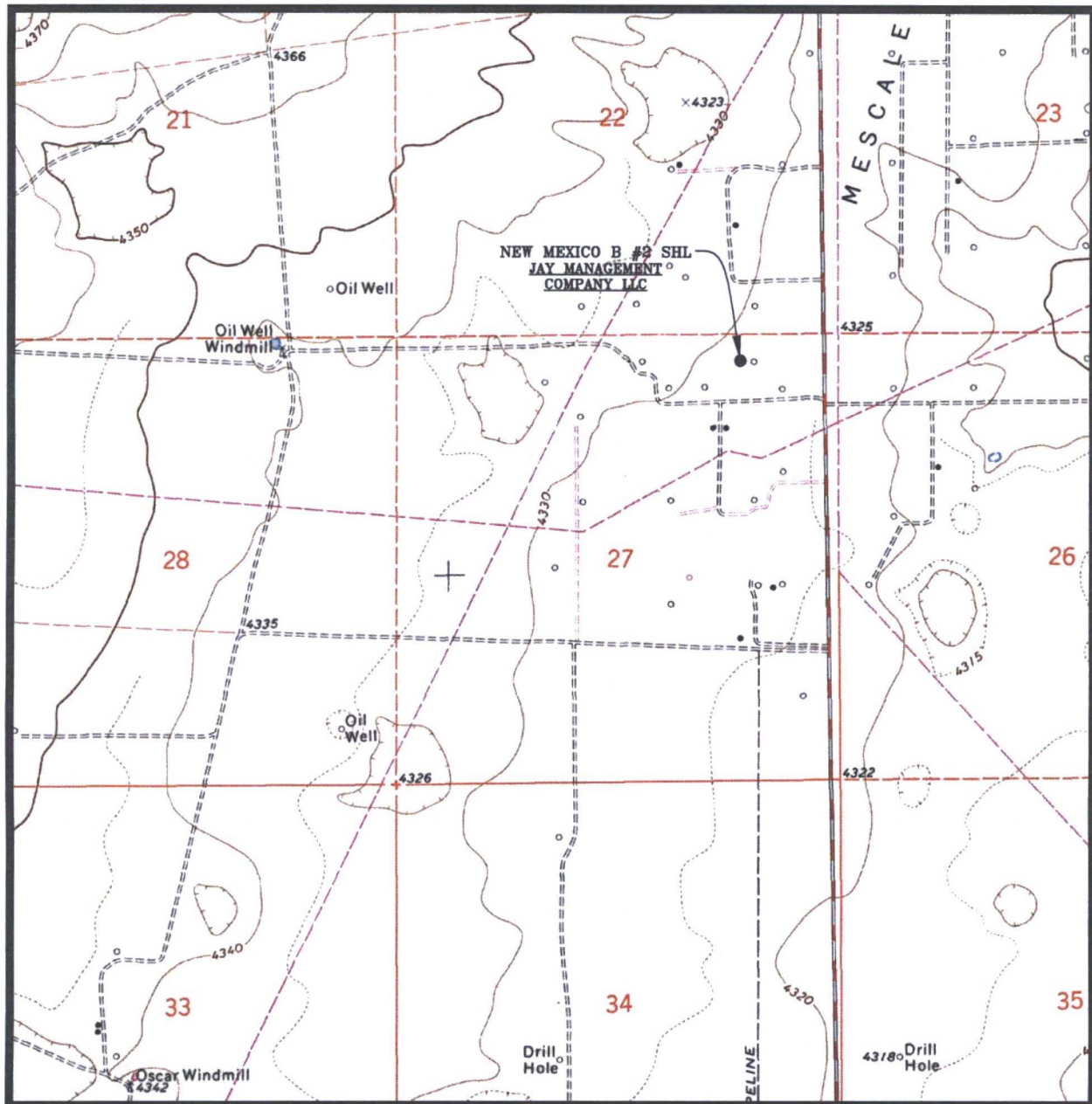

SEC. 27 TWP. 10 S RGE. 32 E
SURVEY: N.M.P.M.
COUNTY: LEA
DESCRIPTION: 323' FNL & 1007' FEL
ELEVATION: 4333'
OPERATOR: JAY MANAGEMENT COMPANY LLC
LEASE: NEW MEXICO B
U.S.G.S. TOPOGRAPHIC MAP: CAPROCK, N.M.

SCALE: 1" = 2000'
CONTOUR INTERVAL = 10'

PREPARED BY:
R-SQUARED GLOBAL, LLC
1309 LOUISVILLE AVENUE, MONROE, LA 71201
318-323-8900 OFFICE
JOB No. R3865-01