

DISTRICT I  
1625 N. French Dr., Hobbs, NM 88240  
Phone (505) 393-8161 Fax: (505) 393-0720

DISTRICT II  
811 S. First St., Artesia, NM 88210  
Phone (505) 748-1283 Fax: (505) 748-9720

DISTRICT III  
1000 Rio Brazos Rd., Aztec, NM 87410  
Phone (505) 334-8178 Fax: (505) 334-8170

DISTRICT IV  
1220 S. St. Francis Dr., Santa Fe, NM 87505  
Phone (505) 476-3460 Fax: (505) 476-3462

State of New Mexico  
Energy, Minerals and Natural Resources Department

# OIL CONSERVATION DIVISION

1220 South St. Francis Dr.  
Santa Fe, New Mexico 87505

Form C-102

Revised August 1, 2011

Submit one copy to appropriate  
District Office

**HOBBS OGD**

**MAR 23 2018**

**RECEIVED**

AMENDED REPORT

## WELL LOCATION AND ACREAGE DEDICATION PLAT

API Number	Pool Code 97869	Pool Name SWD; DEVONIAN-SILURIAN
Property Code	Property Name MOOMAW SWD	Well Number
OGRID No. 371195	Operator Name DELAWARE ENERGY	Elevation 3380'

### Surface Location

UL or lot No.	Section	Township	Range	Lot Idn	Feet from the	North/South line	Feet from the	East/West line	County
G	25	24 S	34 E		1646	NORTH	2294	EAST	LEA

### Bottom Hole Location If Different From Surface

UL or lot No.	Section	Township	Range	Lot Idn	Feet from the	North/South line	Feet from the	East/West line	County
Dedicated Acres	Joint or Infill	Consolidation Code	Order No.						

NO ALLOWABLE WILL BE ASSIGNED TO THIS COMPLETION UNTIL ALL INTERESTS HAVE BEEN CONSOLIDATED  
OR A NON-STANDARD UNIT HAS BEEN APPROVED BY THE DIVISION

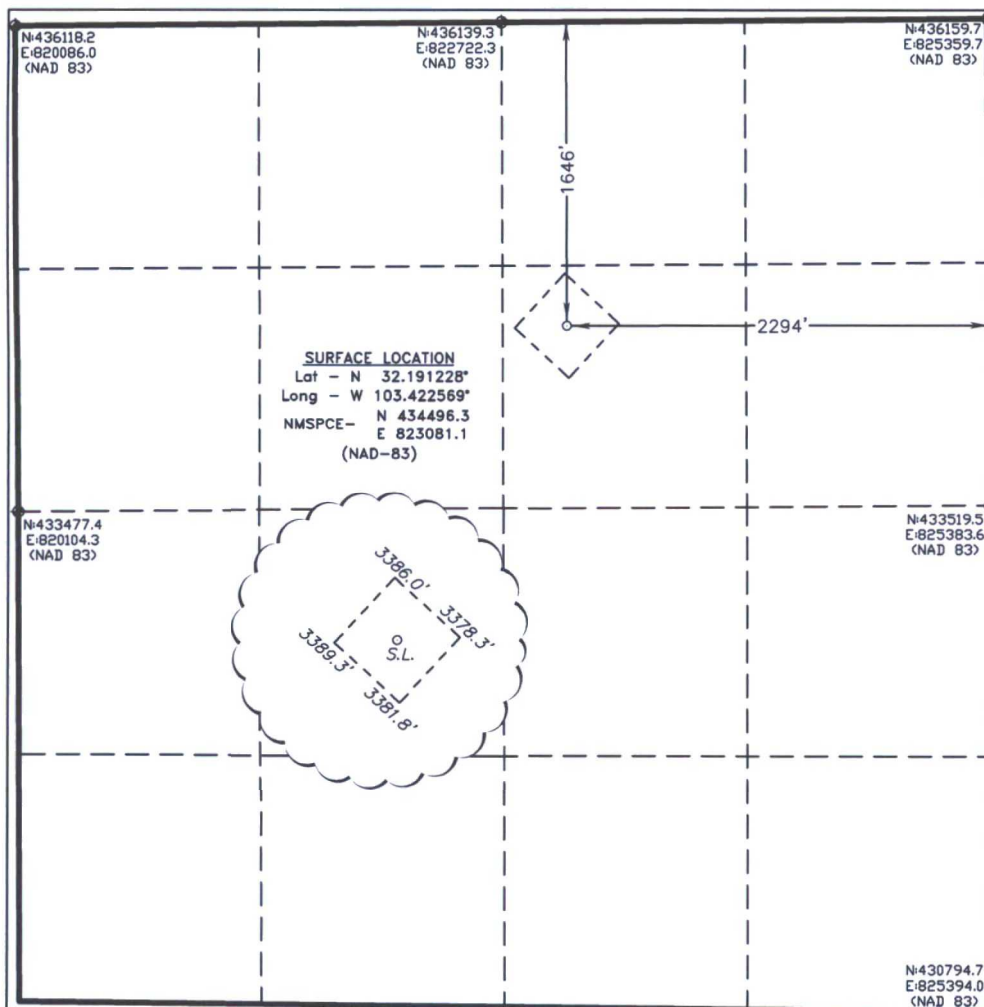

### OPERATOR CERTIFICATION

I hereby certify that the information contained herein is true and complete to the best of my knowledge and belief, and that this organization either owns a working interest or unleased mineral interest in the land including the proposed bottom hole location or has a right to drill this well at this location pursuant to a contract with an owner of such a mineral or working interest, or to a voluntary pooling agreement or a compulsory pooling order heretofore entered by the division.

*Sarah Presley* 3.21.18  
Signature Date

Sarah Presley

Printed Name

s.presley@delawareenergy.com

Email Address

### SURVEYOR CERTIFICATION

I hereby certify that the well location shown on this plat was plotted from field notes of actual surveys made by me or under my supervision, and that the same is true and correct to the best of my belief.

DECEMBER 1, 2017

Date Surveyed

Signature of Professional Surveyor

Professional Surveyor

7977

Certificate No. Gary L. Jones 7977

Basin Surveyors

Basin Surveyors

Basin Surveyors

Basin Surveyors

Basin Surveyors

Basin Surveyors

Basin Surveyors

Basin Surveyors

Basin Surveyors

Basin Surveyors

Basin Surveyors

Basin Surveyors

Basin Surveyors

Basin Surveyors

Basin Surveyors

**SECTION 25, TOWNSHIP 24 SOUTH, RANGE 34 EAST, N.M.P.M.,  
LEA COUNTY, NEW MEXICO.**

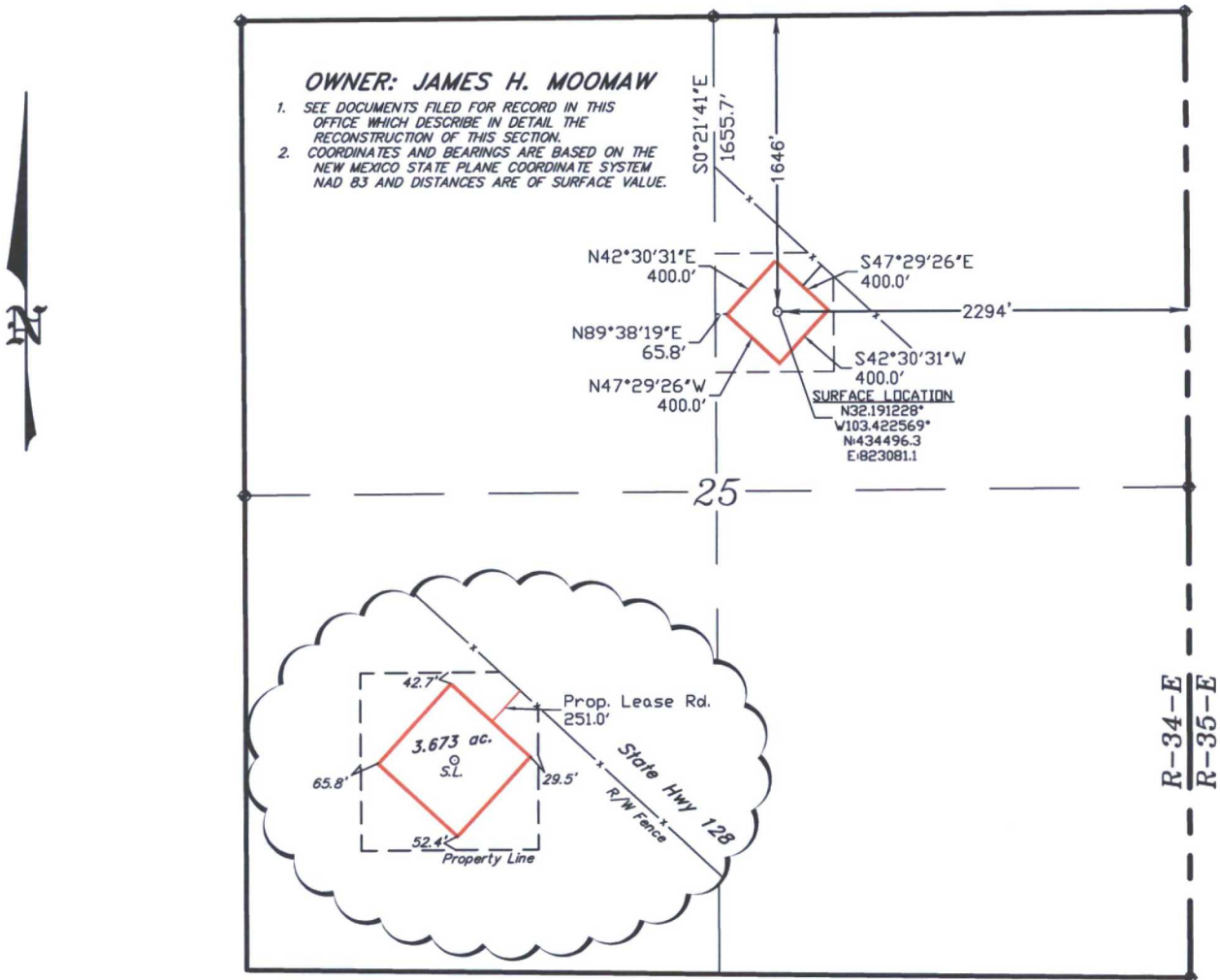

**LEGAL DESCRIPTION**

A TRACT OF LAND LOCATED IN SECTION 25, TOWNSHIP 24 SOUTH, RANGE 34 EAST, N.M.P.M., LEA COUNTY, NEW MEXICO AND BEING MORE PARTICULARLY DESCRIBED AS FOLLOWS.

BEGINNING AT A POINT WHICH LIES S.00°21'41\"E., 1655.7 FEET AND N.89°38'19\"E., 65.8 FEET FROM THE NORTH QUARTER CORNER OF SAID SECTION 25; THENCE N.42°30'31\"E., 400.00 FEET; THENCE S.47°29'26\"E., 400.00 FEET; THENCE S.42°30'31\"W., 400.00 FEET; THENCE N.47°29'26\"W., 400.00 FEET TO THE POINT OF BEGINNING. SAID TRACT OF LAND CONTAINING 3.673 ACRES, MORE OR LESS.

I HEREBY CERTIFY THAT THIS PLAT WAS PREPARED FROM FIELD NOTES OF AN ACTUAL SURVEY AND MEETS OR EXCEEDS ALL REQUIREMENTS FOR LAND SURVEYS AS SPECIFIED BY THIS STATE.

GARY L. JONES, N.M. P.S. No. 7977  
LEA COUNTY, NEW MEXICO No. 5074

**BASIN SURVEYS** P.O. BOX 1786—HOBBS, NEW MEXICO

1000 0 1000 2000 FEET

**DELAWARE ENERGY**

REF: PROPOSED TRACT OF LAND

A TRACT OF LAND LOCATED IN  
SECTION 25, TOWNSHIP 24 SOUTH, RANGE 34 EAST,  
N.M.P.M., LEA COUNTY, NEW MEXICO.

W.O. Number: 33432 Drawn By: K. GOAD

Date: 12-07-2017 Disk: KJG - 33432TRACT.DWG

Survey Date: 12-01-2017 Sheet 1 of 1 Sheets



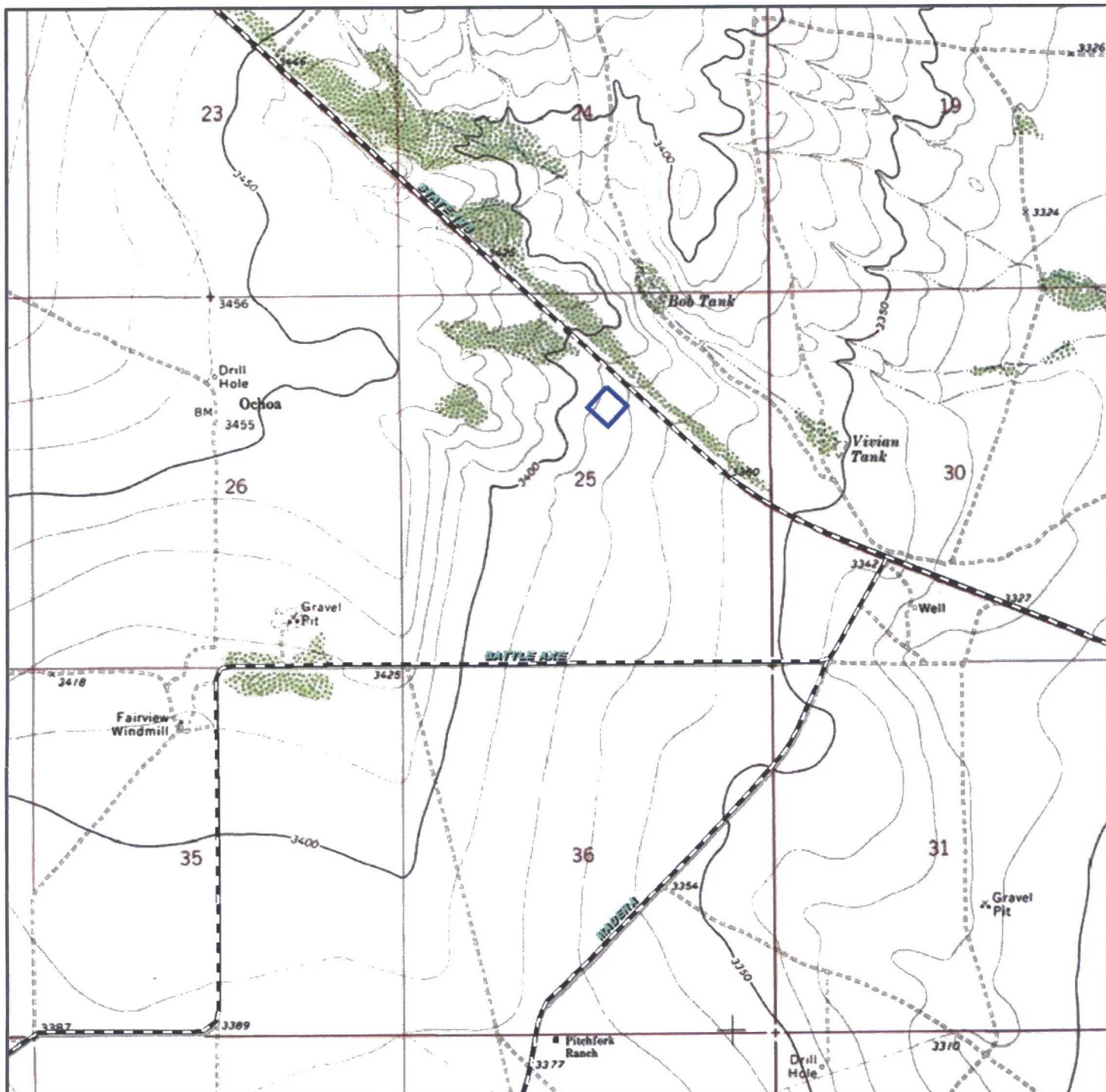

### PROPOSED TRACT OF LAND

Section 25, Township 24 South, Range 34 East,  
N.M.P.M., Lea County, New Mexico.



P.O. Box 1786  
1120 N. West County Rd.  
Hobbs, New Mexico 88241  
(575) 393-7316 - Office  
(575) 392-2206 - Fax  
basinsurveys.com

0' 1000' 2000' 3000' 4000'

SCALE: 1" = 2000'

W.O. Number: KJG - 33432

Survey Date: 12-01-2017

YELLOW TINT - USA LAND  
BLUE TINT - STATE LAND  
NATURAL COLOR - FEE LAND



**DELAWARE  
ENERGY**