

Submit 3 Copies To Appropriate District Office
District I
1625 N. French Dr., Hobbs, NM 88240
District II
1301 W. Grand Ave., Artesia, NM 88210
District III
1000 Rio Brazos Rd., Aztec, NM 87410
District IV
1220 S. St. Francis Dr., Santa Fe, NM 87505

State of New Mexico
Energy, Minerals and Natural Resources

Form C-103
May 27, 2004

OIL CONSERVATION DIVISION
1220 South St. Francis Dr.
Santa Fe, NM 87505

WELL API NO.
30-025-22194

5. Indicate Type of Lease

STATE ☒ FEE ☐

6. State Oil & Gas Lease No.

7. Lease Name or Unit Agreement Name
Deep Sparkling Muddler State "15"

8. Well Number

1

9. OGRID Number

5898

10. Pool name or Wildcat
Midway; Bone Spring

SUNDRY NOTICES AND REPORTS ON WELLS

(DO NOT USE THIS FORM FOR PROPOSALS TO DRILL OR TO DEEPEN OR PLUG BACK TO A DIFFERENT RESERVOIR. USE "APPLICATION FOR PERMIT" (FORM C-101) FOR SUCH PROPOSALS.)

1. Type of Well: Oil Well ☐ Gas Well ☐ Other ☐

2. Name of Operator

David H. Arrington Oil & Gas

3. Address of Operator

P.O. Box 2071 Midland, TX 79702

4. Well Location

Unit Letter O : 650 feet from the S line and 1981 feet from the E line

Section 15

Township 17S

Range 36E

NMPM

County LEA

11. Elevation (Show whether DR, RKB, RT, GR, etc.)

3841.8

Pit or Below-grade Tank Application ☐ or Closure ☐

Pit type Depth to Groundwater Distance from nearest fresh water well Distance from nearest surface water

Pit Liner Thickness: mil Below-Grade Tank: Volume bbls; Construction Material

12. Check Appropriate Box to Indicate Nature of Notice, Report or Other Data

NOTICE OF INTENTION TO:

PERFORM REMEDIAL WORK ☐ PLUG AND ABANDON ☒

TEMPORARILY ABANDON ☐ CHANGE PLANS ☐

PULL OR ALTER CASING ☐ MULTIPLE COMPL ☐

OTHER: ☐

SUBSEQUEN

REMEDIAL WORK

COMMENCE DRILLING OPNS

CASING/CEMENT JOB

OTHER:

INT TO PA PM

P&A NR

P&A R

13. Describe proposed or completed operations. (Clearly state all pertinent details, and give pertinent dates, including estimated date of starting any proposed work). SEE RULE 1103. For Multiple Completions: Attach wellbore diagram of proposed completion or recompletion.

1. 5 1/2 CIBP @ 9900' w/20sx. 25sx CLASS'H' CIRC HOLE W/MLF. PRESSURE TEST C516

2. 40sx P&S @ 7000' WOC & tag.

3. 35sx P&S @ 5308' WOC & tag @ 5208'.

4. 40sx P&S @ 1200'. 2000' (T.SALT) WOC & TAG

5. 50sx P&S @ 400' WOC & tag @ 300'. CIRC. CMT TO SURFACE INSIDE/OUTSIDE 5 1/2

6. Perf @ 60' cmt to surf. Verify.

7. Cut off WH. Install DHM.

Verify cmt to surface all strings

NOTIFY OCD 24 HOURS PRIOR TO
BEGINNING PLUGGING OPERATIONS

P&A mud between all plugs. Closed Loop System.

C103 INTENT TO P&A EXPIRES
1 YEAR FROM DATE OF APPROVAL

I hereby certify that the information above is true and complete to the best of my knowledge and belief. I further certify that any pit or below-grade tank has been/will be constructed or closed according to NMOCD guidelines ☐, a general permit ☐ or an (attached) alternative OCD-approved plan ☐.

SIGNATURE Debbie Whiting TITLE Eng Tech DATE 04-19-18

Type or print name Debbie Whiting

E-mail address: debbie.whiting@arringtonoil.com

Telephone No. 432/6826685

For State Use Only

APPROVED BY: Mark Whitaker TITLE P.E.S.

DATE 04/25/2018

Conditions of Approval (if any):

Deep Sparkling Muddler State "15" #1
Wildcat, Mississippi Field
Lea County, NM

KB: 3861'
GL: 3841'

660' FSL
1980' FEL
S15
T17S
R36E

API: 30-025-22194

Current Wellbore

Spud: 08/07/04
Rig Rel: 10/09/04

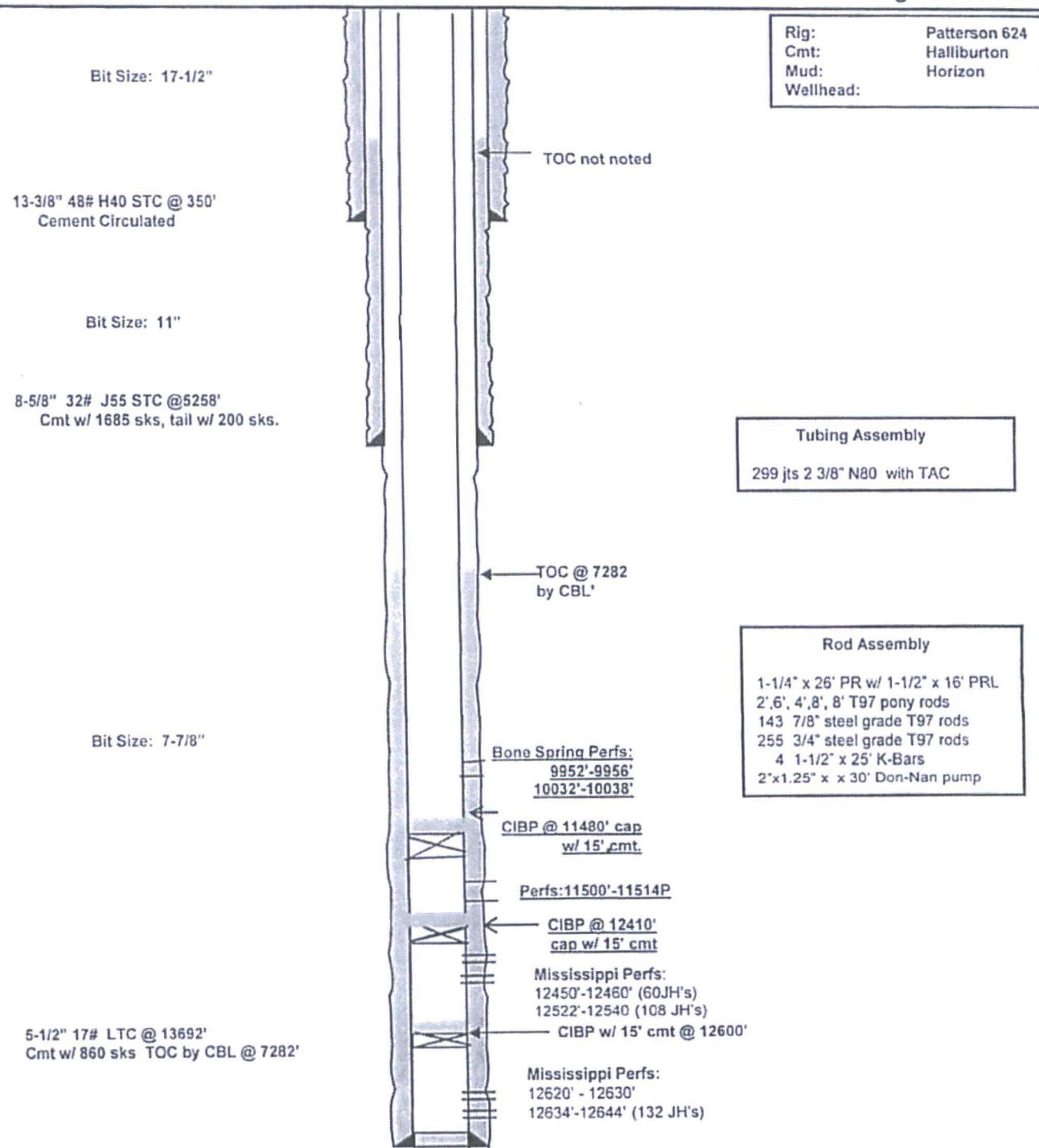

TD: 13692'
PBTD: 11480'

Prior to P+A

MAVERICK WELL PLUGGERS

COMPANY: Arrington

WELL NAME: Deep Sparkling
Mudlet State 15

WELL #: 1

COUNTY: Lea

LEASE ID:

SURFACE CASING				
OD	WT/FT	GRADE	SET AT	TOC
13 3/8	48	H 40	350	Surf
INTERMEDIATE CASING				
OD	WT/FT	GRADE	SET AT	TOC
8 3/4	32	J 55	5258	UNK
PRODUCTION CASING				
OD	WT/FT	GRADE	SET AT	TOC
5 1/2	17		13692	7282
TUBING				
OD	WT/FT	GRADE	SET AT	TAC

1885sx

Install D.H.M.

BEFORE

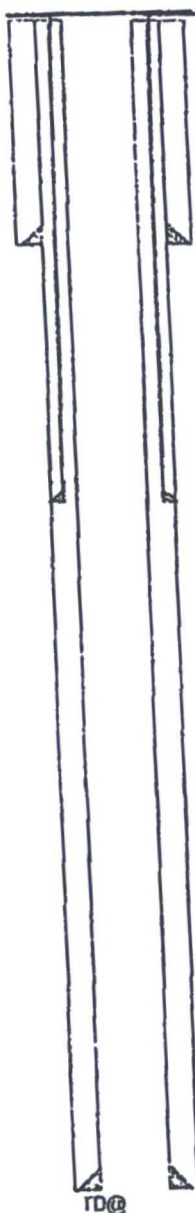

AFTER

Pent @ 60'
Cement to Surf.
40sx Verify

P+550sx
@ 400'-300'
TAG

P+540sx
@ 1200'
TAG

P+535sx
@ 5308

P+540sx
@ 7000'

5 1/2 TOC
7282' by CBL

Bone Sprg.
Pent 9952'-10,038'

5 1/2 C80P
@ 9900'
w/ 20sx.

PBTD 11,480'

TD@ 13692'