

UNITED STATES
DEPARTMENT OF THE INTERIOR
BUREAU OF LAND MANAGEMENT

OCD Hobbs

FORM APPROVED
OMB No. 1004-0137
Expires: January 31, 2018

SUNDRY NOTICES AND REPORTS ON WELLS
Do not use this form for proposals to drill or to re-enter an abandoned well. Use Form 3160-3 (APD) for such proposals.

SUBMIT IN TRIPLICATE - Other instructions on page 2		7. If Unit of CA/Agreement, Name and/or No. NMNM68292X
1. Type of Well <input checked="" type="checkbox"/> Oil Well <input type="checkbox"/> Gas Well <input type="checkbox"/> Other	2. Name of Operator KAISER-FRANCIS OIL COMPANY	8. Well Name and No. BELL LAKE UNIT NORTH #201H
3a. Address PO BOX 21468 TULSA, OK 74121	3b. Phone No. (include area code) (918) 491-0000	9. API Well No. 30-025- 44690
4. Location of Well (Footage, Sec., T., R., M., or Survey Description) SEC 1 T23S R33E NMPM SWNW 2140' FNL & 325' FWL		10. Field and Pool or Exploratory Area ANTELOPE RIDGE; BONE SPRING, WEST
		11. Country or Parish, State LEA COUNTY, NM

12. CHECK THE APPROPRIATE BOX(ES) TO INDICATE NATURE OF NOTICE, REPORT OR OTHER DATA

TYPE OF SUBMISSION	TYPE OF ACTION			
<input checked="" type="checkbox"/> Notice of Intent	<input type="checkbox"/> Acidize	<input type="checkbox"/> Deepen	<input type="checkbox"/> Production (Start/Resume)	<input type="checkbox"/> Water Shut-Off
<input type="checkbox"/> Subsequent Report	<input type="checkbox"/> Alter Casing	<input type="checkbox"/> Hydraulic Fracturing	<input type="checkbox"/> Reclamation	<input type="checkbox"/> Well Integrity
<input type="checkbox"/> Final Abandonment Notice	<input type="checkbox"/> Casing Repair	<input type="checkbox"/> New Construction	<input type="checkbox"/> Recomplete	<input checked="" type="checkbox"/> Other
	<input type="checkbox"/> Change Plans	<input type="checkbox"/> Plug and Abandon	<input type="checkbox"/> Temporarily Abandon	
	<input type="checkbox"/> Convert to Injection	<input type="checkbox"/> Plug Back	<input type="checkbox"/> Water Disposal	Access Road Change

13. Describe Proposed or Completed Operation. Clearly state all pertinent details, including estimated starting date of any proposed work and approximate duration thereof. If the proposal is to deepen directionally or recomplate horizontally, give subsurface locations and measured and true vertical depths of all pertinent markers and zones. Attach the Bond under which the work will be performed or provide the Bond No. on file with BLM/BIA. Required subsequent reports must be filed within 30 days following completion of the involved operations. If the operation results in a multiple completion or recomplate in a new interval, a Form 3160-4 must be filed once testing has been completed. Final Abandonment Notices must be filed only after all requirements, including reclamation, have been completed and the operator has detennined that the site is ready for final inspection.)

Kaiser-Francis Oil Company requests permission to change the access road as per the attached plat. This will greatly reduce the length of the access road and create less surface disturbance.

WDD 3/29/18

14. I hereby certify that the foregoing is true and correct. Name (Printed/Typed) Melanie J Wilson	Title Regulatory Analyst
Signature	Date 03/23/2018

THE SPACE FOR FEDERAL OR STATE OFFICE USE

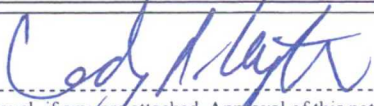
Approved by 	Title AFM-4M	Date 04/03/2018
Conditions of approval, if any, are attached. Approval of this notice does not warrant or certify that the applicant holds legal or equitable title to those rights in the subject lease which would entitle the applicant to conduct operations thereon.	Office CFO	

Title 18 U.S.C Section 1001 and Title 43 U.S.C Section 1212, make it a crime for any person knowingly and willfully to make to any department or agency of the United States any false, fictitious or fraudulent statements or representations as to any matter within its jurisdiction.

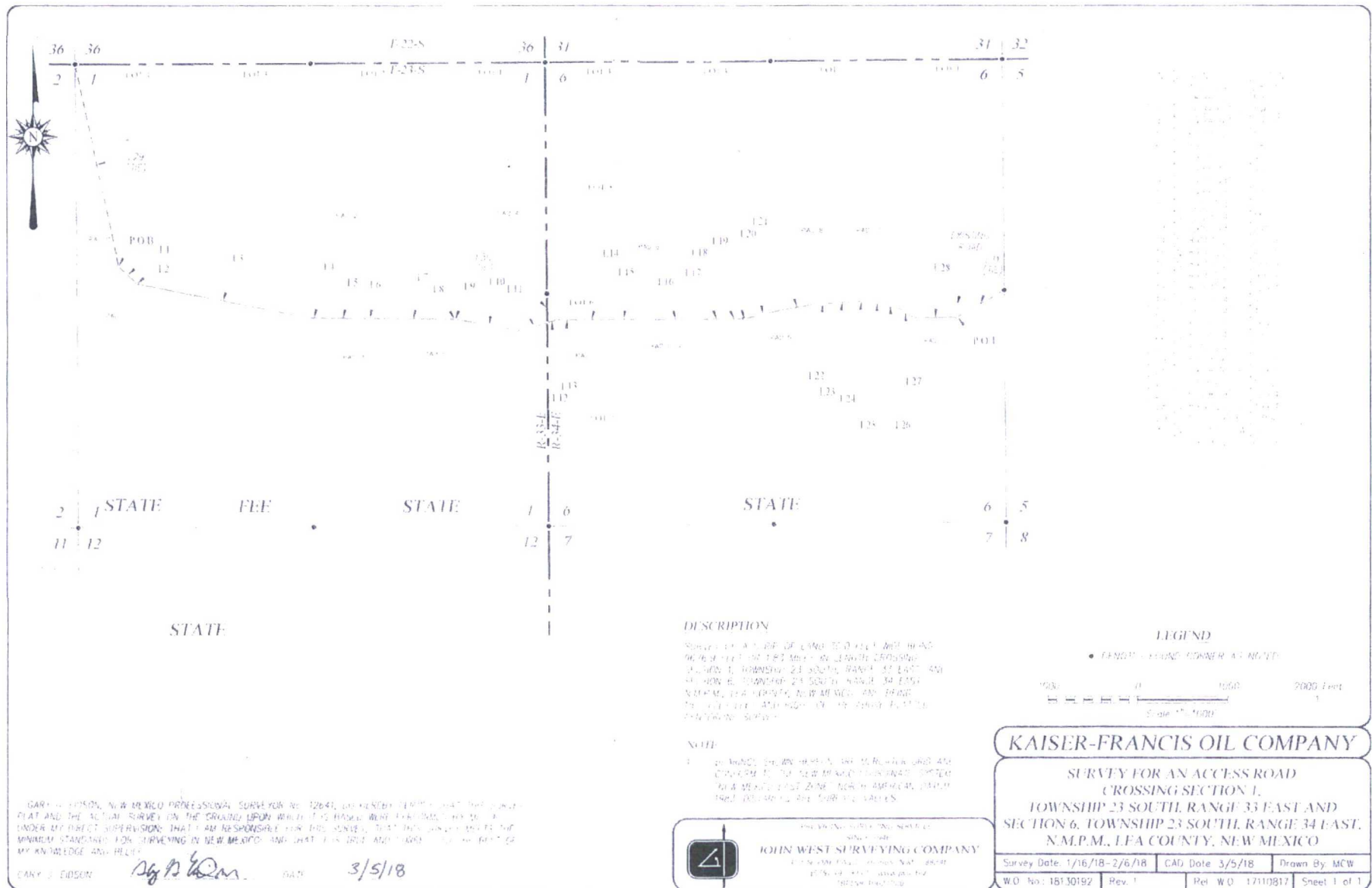

GARY J. EDSON, NEW MEXICO PROFESSIONAL SURVEYOR NO. 12641, HEREBY CERTIFY THAT THIS IS A TRUE AND CORRECT COPY OF THE ORIGINAL SURVEY MAP AND THAT THE SAME WAS PREPARED BY ME OR UNDER MY DIRECT SUPERVISION AND THAT I AM RESPONSIBLE FOR THE SAME. I HAVE NO KNOWLEDGE OF ANY OTHER SURVEYING IN NEW MEXICO AND THAT THIS IS TRUE AND CORRECT TO THE BEST OF MY KNOWLEDGE AND BELIEF.

GARY J. EDSON

Gary J. Edson

DATE

3/5/18



JOHN WEST SURVEYING COMPANY

1000 N. 10th St., Suite 100, Albuquerque, NM 87102

Phone: (505) 261-1111 Fax: (505) 261-1112

www.johnwestsurveying.com