

UNITED STATES  
DEPARTMENT OF THE INTERIOR  
BUREAU OF LAND MANAGEMENT

OCD Hobbs

FORM APPROVED  
OMB NO. 1004-0137  
Expires: January 31, 2018**SUNDRY NOTICES AND REPORTS ON WELLS**  
*Do not use this form for proposals to drill or to re-enter an abandoned well. Use form 3160-3 (APD) for such proposals.*5. Lease Serial No.  
NMNM01135

6. If Indian, Allottee or Tribe Name

7. If Unit or CA/Agreement, Name and/or No.

8. Well Name and No.  
SOUTHEAST LUSK 34 FED 059. API Well No.  
30-025-37680-00-S110. Field and Pool or Exploratory Area  
LUSK11. County or Parish, State  
LEA COUNTY, NM

SUBMIT IN TRIPLICATE - Other instructions on page 2

1. Type of Well

☐ Oil Well ☒ Gas Well ☐ Other

2. Name of Operator

APACHE CORPORATION

Contact: DIANNE GILBREATH

E-Mail: dianne.gilbreath@apachecorp.com

3a. Address

303 VETERANS AIRPARK LANE SUITE 3000  
MIDLAND, TX 79705

3b. Phone No. (include area code)

Ph: 432-818-1103

4. Location of Well (Footage, Sec., T., R., M., or Survey Description)

Sec 34 T19S R32E NENW 990FNL 1650FWL

## 12. CHECK THE APPROPRIATE BOX(ES) TO INDICATE NATURE OF NOTICE, REPORT, OR OTHER DATA

TYPE OF SUBMISSION	TYPE OF ACTION		
<input checked="" type="checkbox"/> Notice of Intent	<input type="checkbox"/> Acidize	<input type="checkbox"/> Deepen	<input type="checkbox"/> Production (Sta
<input type="checkbox"/> Subsequent Report	<input type="checkbox"/> Alter Casing	<input type="checkbox"/> Hydraulic Fracturing	<input type="checkbox"/> Reclamation
<input type="checkbox"/> Final Abandonment Notice	<input type="checkbox"/> Casing Repair	<input type="checkbox"/> New Construction	<input type="checkbox"/> Recomplete
	<input type="checkbox"/> Change Plans	<input checked="" type="checkbox"/> Plug and Abandon	<input type="checkbox"/> Temporarily A
	<input type="checkbox"/> Convert to Injection	<input type="checkbox"/> Plug Back	<input type="checkbox"/> Water Dispos.

INT TO PA *PM*  
P&A NR \_\_\_\_\_  
P&A R \_\_\_\_\_

13. Describe Proposed or Completed Operation: Clearly state all pertinent details, including estimated starting date of any proposed work and approximate duration thereof. If the proposal is to deepen directionally or recompleat horizontally, give subsurface locations and measured and true vertical depths of all pertinent markers and zones. Attach the Bond under which the work will be performed or provide the Bond No. on file with BLM/BIA. Required subsequent reports must be filed within 30 days following completion of the involved operations. If the operation results in a multiple completion or recompleat in a new interval, a Form 3160-4 must be filed once testing has been completed. Final Abandonment Notices must be filed only after all requirements, including reclamation, have been completed and the operator has determined that the site is ready for final inspection.

PLEASE SEE ATTACHED PROCEDURE FOR PLUGGING THE ABOVE WELL.

*Secretary's Aolash.*SEE ATTACHED FOR  
CONDITIONS OF APPROVAL*Below ground level dry hole marker required*

14. I hereby certify that the foregoing is true and correct.

Electronic Submission #412044 verified by the BLM Well Information System

For APACHE CORPORATION, sent to the Hobbs

Committed to AFMSS for processing by JIM AMOS on 04/24/2018 (18JA0046SE)

Name (Printed/Typed) DIANNE GILBREATH

Title P&amp;A ASSISTANT

Signature

(Electronic Submission)

Date 04/23/2018

## THIS SPACE FOR FEDERAL OR STATE OFFICE USE

Approved By

*James R. Amos*

Title

*Supv. PET*

Date

*4-28-18*

Conditions of approval, if any, are attached. Approval of this notice does not warrant or certify that the applicant holds legal or equitable title to those rights in the subject lease which would entitle the applicant to conduct operations thereon.

Office

*Carlsbad*

Title 18 U.S.C. Section 1001 and Title 43 U.S.C. Section 1212, make it a crime for any person knowingly and willfully to make to any department or agency of the United States any false, fictitious or fraudulent statements or representations as to any matter within its jurisdiction.

(Instructions on page 2)

\*\* BLM REVISED \*\* BLM REVISED \*\* BLM REVISED \*\* BLM REVISED \*\* BLM REVISED \*\*

FOR RECORD ONLY

NMOC 05/09/2018

UNITED STATES  
DEPARTMENT OF THE INTERIOR  
BUREAU OF LAND MANAGEMENT

FORM APPROVED  
OM B No. 1004-0137  
Expires: October 31, 2014

SUNDRY NOTICES AND REPORTS ON WELLS

Do not use this form for proposals to drill or to re-enter an  
abandoned well Use Form 3160-3 (APD) for such proposals

SUBMIT IN TRIPLICATE - Other instructions on reverse side.

5. Lease Serial No.

NM NM 01135

6. If Indian, Allottee or Tribe Name

1. Type of Well



Oil Well



Gas Well



Other

2. Name of Operator

Apache Corporation

3a. Address

303 Veterans Airpark Ln, Midland, Tx 79705

3b. Phone No. (include area code)

432-556-9143

7. If Unit of CA / Agreement, Name and/or No

8. Well Name and No.

Southeast Lusk 34 Federal #5

9. API Well No.

30-025-37680

10. Field and Pool, or Exploratory Area

Lusk, Delaware East

11. County or Parish, State

Lea, NM

12. CHECK APPROPRIATE BOX(ES) TO INDICATE NATURE OF NOTICE, REPORT, OR OTHER DATA

TYPE OF SUBMISSION

☒ Notice of Intent

☐ Subsequent Report

☐ Final Abandonment Notice

TYPE OF ACTION

☐ Acidize

☐ Alter Casing

☐ Casing Repair

☐ Change Plans

☐ Convert to Injection

☐ Deepen

☐ Fracture Treat

☐ New Construction

☒ Plug and Abandon

☐ Plug Back

☐ Production (Start/Resume)

☐ Reclamation

☐ Recomplete

☐ Temporarily Abandon

☐ Water Disposal

☐ Water Shut-off

☐ Well Integrity

☐ Other

13. Describe Proposed or Completed Operation (clearly state all pertinent details, including estimated starting date of any proposed work and approximate duration thereof. If the proposal is to deepen directionally or recompleat horizontally, give subsurface locations and measured and true vertical depths of all pertinent markers and zones. Attach the Bond under which the work will be performed or provide the bond No. on file with the BLM / BIA. Required subsequent reports shall be filed within 30 days following completion of the involved operations. If the operation results in multiple completion or recompleat in a new interval, a Form 3160-4 shall be filed once testing has been completed. Final Abandonment Notices shall be filed only after all requirements, including reclamation, have been completed, and the operator has determined that the site is ready for final inspection.)

Apache Corporation proposes to P&A the above mentioned well by the attached procedure. A closed loop system will be used for all fluids from this wellbore and disposed of required by OCD Rule 19.15.17.

14. I hereby certify that the following is true and correct

Name

Guinn Burks

Title

Sr. Reclamation Foreman

Signature

*Guinn Burks*

Date

4-18-18

THIS SPACE FOR FEDERAL OR STATE OFFICE USE

Approved by

*James G. Andrews*

Title

Super AGT

Date

4-28-18

Conditions of approval, if any, are attached. Approval of this notice does not warrant or certify that the applicant holds legal or equitable title to those rights in the subject lease which would entitle the applicant to conduct operations thereon.

Office

Carlsbad

Title 18 U.S.C., Section 1001 and Title 43 U.S.C., Section 1212, make it a crime for any person knowingly and willfully to make to any department or agency of the United States any false, fictitious or fraudulent statements or representations as to any matter within its jurisdiction.





WELL BORE INFO.

LEASE NAME

SE Lusk 34 Federal

WELL #

5

API #

30-025-37680

COUNTY

LEA, NM

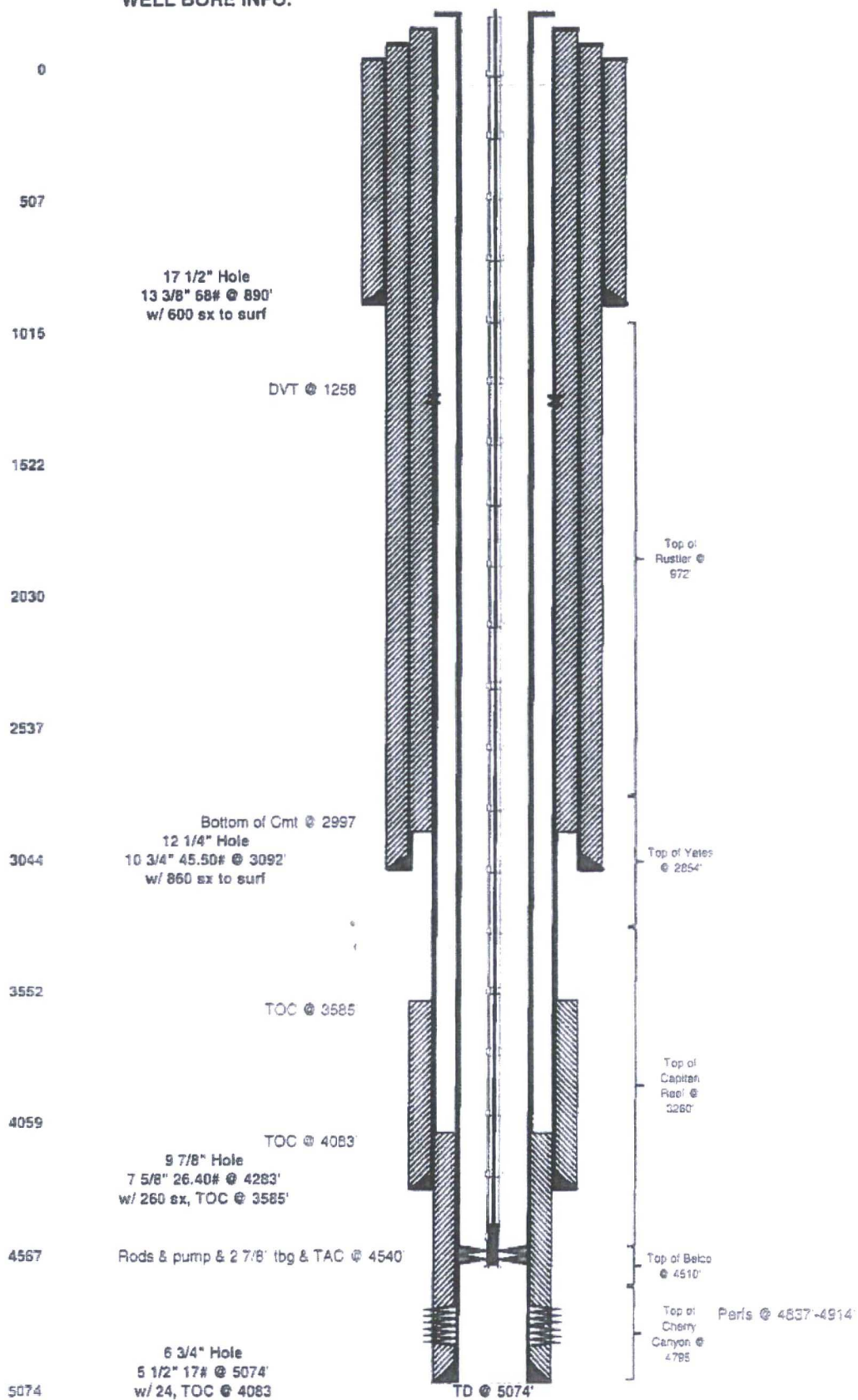



# WELL BORE INFO.

LEASE NAME  
WELL #  
API #  
COUNTY

SE Lusk 34 Federal  
5  
30-025-37680  
LEA, NM

## PROPOSED PROCEDURE

0  
507  
1015  
1522  
2030  
2537  
3044  
3552  
4059  
4567  
5074

17 1/2" Hole  
13 3/8" 68# @ 890'  
w/ 600 sx to surf ✓

DVT @ 1258'

Bottom of Cmt @ 2997'  
12 1/4" Hole  
10 3/4" 45.50# @ 3092'  
w/ 860 sx to surf ✓

TOC @ 3585'

9 7/8" Hole  
7 5/8" 26.40# @ 4283' ✓  
w/ 260 sx, TOC @ 3585'

TOC @ 4083'

Rods & pump & 2 7/8" tbg & TAC @ 4540'

6 3/4" Hole  
5 1/2" 17# @ 5074' ✓  
w/ 24, TOC @ 4083'

TD @ 5074'

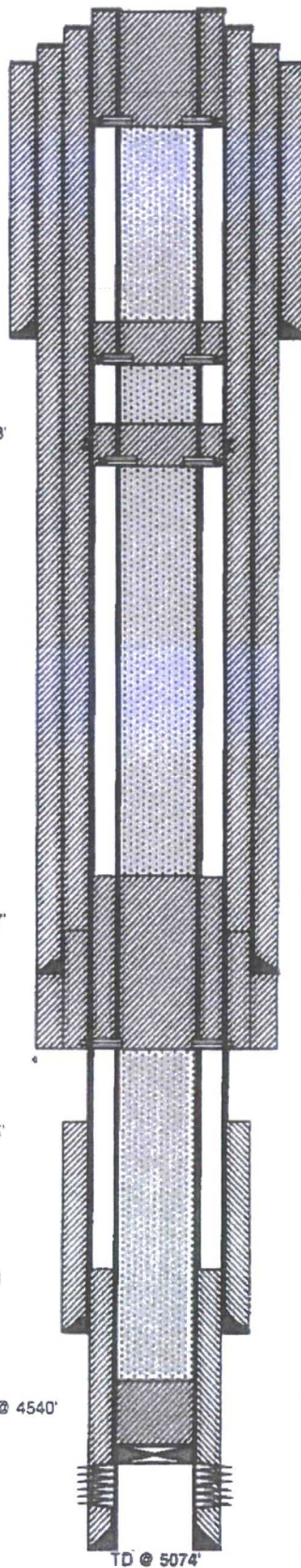

5. PUH & perf @ 200' & sqz 40 sx Class "C" cmt from 200' to surf. Attempt to CIRC 5 1/2" to surf. (Water Board)

4. PUH & perf @ 1022' & sqz 40 sx Class "C" cmt from 1022'-840' WOC/TAG (Surf Shoe & Rustler)

3. PUH & perf @ 1308' & sqz 40 sx Class "C" cmt from 1308'-1103' WOC/TAG (DVT)

Top of Rustler @ 972'

Top of Yates @ 2854'

2. PUH & perf @ 3310' & sqz 170 sx Class "C" cmt from 3310'-2805' WOC/TAG (Capitan Reef, 10 3/4" Shoe & Yates)

Top of Capitan Reef @ 3260'

Top of Belco @ 4510'

Top of Cherry Canyon @ 4795'

1. MIRU P&A rig. POOH w/ rods & tbg & LD. RIH w/WL & set CIBP @ 4750'. RIH w/ tbg & CIRC w/ MLF & spot 30 sx Class "C" cmt from 4750'-4430' (Cherry Canyon perfs & Belco)

Perfs @ 4837'-4914'

55 sx

4233  
(7 5/8 shoe)  
WOC Tag



BUREAU OF LAND MANAGEMENT  
Carlsbad Field Office  
620 East Greene Street  
Carlsbad, New Mexico 88220  
575-234-5972

Permanent Abandonment of Federal Wells  
Conditions of Approval (LPC Habitat)

Failure to comply with the following Conditions of Approval may result in a Notice of Incidents of Noncompliance (INC) in accordance with 43 CFR 3163.1.

1. Plugging operations shall commence within ninety (90) days from the approval date of this Notice of Intent to Abandon.

If you are unable to plug the well by the 90<sup>th</sup> day provide this office, prior to the 90<sup>th</sup> day, with the reason for not meeting the deadline and a date when we can expect the well to be plugged. Failure to do so will result in enforcement action.

The rig used for the plugging procedure cannot be released and moved off without the prior approval of the authorized officer. Failure to do so may result in enforcement action.

2. Notification: Contact the appropriate BLM office at least 24 hours prior to the commencing of any plugging operations. For wells in Chaves and Roosevelt County, call 575-627-0272; Eddy County, call 575-361-2822; Lea County, call 575-393-3612.

3. Blowout Preventers: A blowout preventer (BOP), as appropriate, shall be installed before commencing any plugging operation. The BOP must be installed and maintained as per API and manufacturer recommendations. The minimum BOP requirement is a 2M system for a well not deeper than 9,090 feet; a 3M system for a well not deeper than 13,636 feet; and a 5M system for a well not deeper than 22,727 feet.

4. Mud Requirement: Mud shall be placed between all plugs. Minimum consistency of plugging mud shall be obtained by mixing at the rate of 25 sacks (50 pounds each) of gel per 100 barrels of brine water. Minimum nine (9) pounds per gallon.

5. Cement Requirement: Sufficient cement shall be used to bring any required plug to the specified depth and length. Any given cement volumes on the proposed plugging procedure are merely estimates and are not final. Unless specific approval is received, no plug except the surface plug shall be less than 25 sacks of cement. Any plug that requires a tag will have a minimum WOC time of 4 hours.

In lieu of a cement plug across perforations in a cased hole (not for any other plugs), a bridge plug set within 50 feet to 100 feet above the perforations shall be capped with 25 sacks of cement. If a bailer is used to cap this plug, 35 feet of cement shall be sufficient. Before pumping or bailing cement on top of CIBP, tag will be required to verify depth. Based on depth, a tag of the cement may be deemed necessary.

Unless otherwise specified in the approved procedure, the cement plug shall consist of either Neat Class "C", for up to 7,500 feet of depth or Neat Class "H", for deeper than 7,500 feet plugs.

6. Below Ground Level Cap (Lesser Prairie-Chicken Habitat): All casing shall be cut-off at the base of the cellar or 3 feet below final restored ground level (whichever is deeper). The BLM is to be notified a minimum of 4 hours prior to the wellhead being cut off to verify that cement is to surface in the casing and all annuluses. Wellhead cut off shall commence within ten (10) calendar days of the well being plugged. If the cut off cannot be done by the 10<sup>th</sup> day, the BLM is to be contacted with justification to receive an extension for completing the cut off. Upon the plugging and subsequent abandonment of wells that are located in lesser prairie-chicken habitat, the casings shall be cut-off at the base of the cellar or 3 feet below final restored ground level (whichever is deeper). The well bore shall then be covered with a metal plate at least ¼ inch thick and welded in place. A weep hole shall be left in the plate and/or casing.

NMOCD also requires the operator to notify NMOCD when this type of dry hole marker is used. This can be done on the subsequent report of abandonment which is submitted to the BLM after the well is plugged. State that a below ground cap was installed as required in the COA's from the BLM.

7. Subsequent Plugging Reporting: Within 30 days after plugging work is completed, file one original and three copies of the Subsequent Report of Abandonment, Form 3160-5 to BLM. The report should give in detail the manner in which the plugging work was carried out, the extent (by depths) of cement plugs placed, and the size and location (by depths) of casing left in the well. Show date well was plugged.

8. Trash: All trash, junk and other waste material shall be contained in trash cages or bins to prevent scattering and will be removed and deposited in an approved sanitary landfill. Burial on site is not permitted.

Following the submission and approval of the Subsequent Report of Abandonment, surface restoration will be required. See attached reclamation objectives.

Timing Limitation Stipulation/ Condition of Approval for Lesser Prairie-Chicken:

From March 1<sup>st</sup> through June 15<sup>th</sup> annually, abandonment activities will be allowed except between the hours from 3:00 am and 9:00 am. Normal vehicle use on existing roads will not be restricted