

District I - (575) 393-6161  
1625 N. French Dr., Hobbs, NM 88240  
District II - (575) 748-1283  
811 S. First St., Artesia, NM 88210  
District III - (505) 334-6178  
1000 Rio Brazos Rd., Aztec, NM 87410  
District IV - (505) 476-3460  
1220 S. St. Francis Dr., Santa Fe, NM 87505

State of New Mexico  
Energy, Minerals and Natural Resources

Form C-103  
Revised July 18, 2013

OIL CONSERVATION DIVISION  
1220 South St. Francis Dr.  
Santa Fe, NM 87505

HOBBS OGD  
MAY 14 2018  
RECEIVED

WELL API NO. 3002505375
5. Indicate Type of Lease STATE <input checked="" type="checkbox"/> FEE <input type="checkbox"/>
6. State Oil & Gas Lease No.
7. Lease Name or Unit Agreement Name LOVINGTON PADDOCK UNIT
8. Well Number 034
9. OGRID Number 4323
10. Pool name or Wildcat LOVINGTON PADDOCK
11. Elevation (Show whether DR, RKB, RT, GR, etc.)

SUNDRY NOTICES AND REPORTS ON WELLS  
(DO NOT USE THIS FORM FOR PROPOSALS TO DRILL OR TO DEEPEN OR PLUG BACK  
TO A DIFFERENT RESERVOIR. USE "APPLICATION FOR PERMIT" (FORM C-101) FOR  
SUCH PROPOSALS.)

1. Type of Well: Oil Well ☐ Gas Well ☐ Other Injector ☒

2. Name of Operator  
CHEVRON MIDCONTINENT, L.P.

3. Address of Operator  
6301 DEAUVILLE BLVD MIDLAND, TEXAS 79706

4. Well Location  
Unit Letter I \_ \_ : 1930 feet from the SOUTH line and 660 feet from the EAST line  
Section 31 Township 16 S Range 37 E NMPM County LEA

12. Check Appropriate Box to Indicate Nature of Notice, Report or Other Data	
NOTICE OF INTENTION TO:	SUBSEQUENT REPORT OF:
PERFORM REMEDIAL WORK <input type="checkbox"/>	REMEDIAL WORK <input type="checkbox"/>
TEMPORARILY ABANDON <input type="checkbox"/>	ALTERING CASING <input type="checkbox"/>
PULL OR ALTER CASING <input type="checkbox"/>	COMMENCE DRILLING OPNS. <input type="checkbox"/>
DOWNHOLE COMMINGLE <input type="checkbox"/>	CASING/CEMENT JOB <input type="checkbox"/>
CLOSED-LOOP SYSTEM <input type="checkbox"/>	OTHER: ANNUAL MIT TEST <input checked="" type="checkbox"/>
OTHER: <input type="checkbox"/>	

13. Describe proposed or completed operations. (Clearly state all pertinent details, and give pertinent dates, including estimated date of starting any proposed work). SEE RULE 19.15.7.14 NMAC. For Multiple Completions: Attach wellbore diagram of proposed completion or recompletion.

CHEVRON HAS CONDUCTED THE REQUIRED MIT TEST ON THE ABOVE WELL. CHART ATTACHED.  
\*\*PLEASE NOTE THIS TEST IS FOR UIC ANNUAL TESTING\*\*

Spud Date:

Rig Release Date:

I hereby certify that the information above is true and complete to the best of my knowledge and belief.

SIGNATURE: Wong TITLE: REGULATORY ASSISTANT DATE: 5/9/2018

Type or print name: Adriann Garcia E-mail address: Adriann.Garcia@chevron.com PHONE: 432-687-7617

For State Use Only

APPROVED BY: Adriann Garcia TITLE: Compliance Officer DATE: 5/15/18

Conditions of Approval (if any):



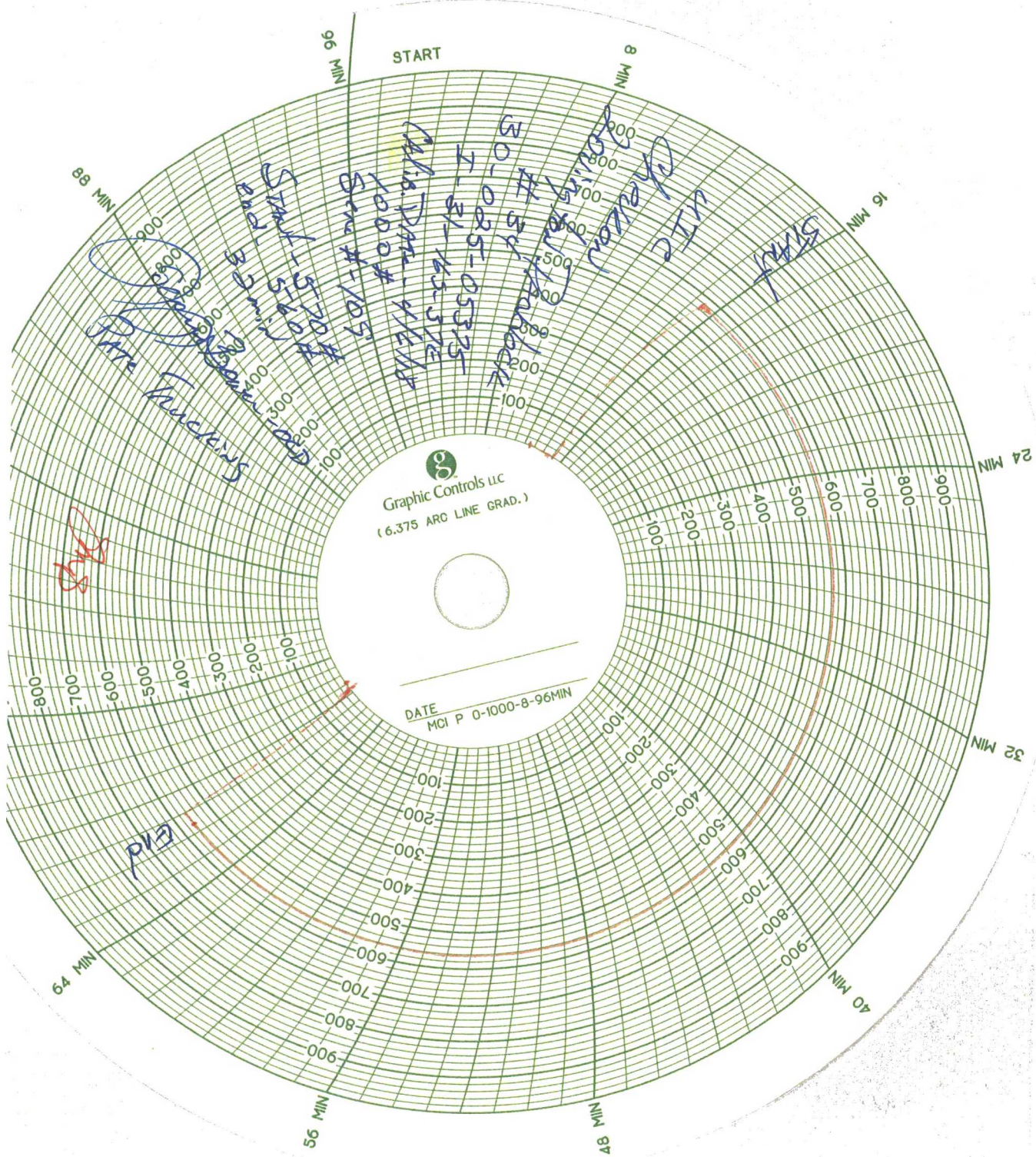

START

START

Chevron

30-085-05375

I-81-145-375

M.A. Data 4/4/18

1000#

Sine #1-105

Start-5704

and 32min

Power 003

The Nuclear

END

Graphic Controls LLC  
(6.375 ARC LINE GRAD.)

DATE  
MCI P 0-1000-8-96MIN