

Submit 1 Copy To Appropriate District Office
District I - (575) 393-6161
1626 N. French Dr., Hobbs, NM 88240
District II - (575) 748-1283
811 S. First St., Artesia, NM 88210
District III - (505) 334-6178
1000 Rio Brazos Rd., Aztec, NM 87410
District IV - (505) 476-3460
1220 S. St. Francis Dr., Santa Fe, NM 87505

State of New Mexico
Energy, Minerals and Natural Resources

Form C-103
Revised July 18, 2013

OIL CONSERVATION DIVISION
1220 South St. Francis Dr.
Santa Fe, NM 87505

HOBBS OCD
MAY 14 2018
RECEIVED

WELL API NO. 3002524363
5. Indicate Type of Lease STATE <input checked="" type="checkbox"/> FEE <input type="checkbox"/>
6. State Oil & Gas Lease No.
7. Lease Name or Unit Agreement Name VACUUM GRAYBURG SAN ANDRES UNIT
8. Well Number 45
9. OGRID Number 4323
10. Pool name or Wildcat VACUUM GRAYSBURG SA
11. Elevation (Show whether DR, RKB, RT, GR, etc.)

SUNDRY NOTICES AND REPORTS ON WELLS
(DO NOT USE THIS FORM FOR PROPOSALS TO DRILL OR TO DEEPEN OR PLUG BACK
TO A DIFFERENT RESERVOIR. USE "APPLICATION FOR PERMIT" (FORM C-101) FOR
SUCH PROPOSALS.)

1. Type of Well: Oil Well ☐ Gas Well ☐ Other ☒ *INS*

2. Name of Operator
CHEVRON U.S.A.

3. Address of Operator
6301 DEAUVILLE BLVD MIDLAND, TX 79706

4. Well Location
Unit Letter C : 1310 feet from the NORTH_line and 2530 feet from the WEST_line
Section 2 Township 18 S Range 34E NMPM County LEA

12. Check Appropriate Box to Indicate Nature of Notice, Report or Other Data	
NOTICE OF INTENTION TO:	SUBSEQUENT REPORT OF:
PERFORM REMEDIAL WORK <input type="checkbox"/>	REMEDIAL WORK <input type="checkbox"/>
TEMPORARILY ABANDON <input type="checkbox"/>	ALTERING CASING <input type="checkbox"/>
PULL OR ALTER CASING <input type="checkbox"/>	COMMENCE DRILLING OPNS. <input type="checkbox"/>
DOWNHOLE COMMINGLE <input type="checkbox"/>	P AND A <input type="checkbox"/>
CLOSED-LOOP SYSTEM <input type="checkbox"/>	CASING/CEMENT JOB <input type="checkbox"/>
OTHER: <input type="checkbox"/>	OTHER: ANNUAL MIT TEST

13. Describe proposed or completed operations. (Clearly state all pertinent details, and give pertinent dates, including estimated date of starting any proposed work). SEE RULE 19.15.7.14 NMAC. For Multiple Completions: Attach wellbore diagram of proposed completion or recompletion.

CHEVRON U.S.A. INC HAS CONDUCTED THE ANNUAL MIT TEST ON THE ABOVE WELL.

CHART ATTACHED.

PLEASE NOTE THIS TEST IS FOR UIC ANNUAL TESTING

Spud Date:

Rig Release Date:

I hereby certify that the information above is true and complete to the best of my knowledge and belief.

SIGNATURE:

Jones

TITLE: REGULATORY ASSISTANT

DATE:

5/9/18

Type or print name: Jessica Jones E-mail address: jjzi@chevron.com PHONE: 432-687-7575

For State Use Only

APPROVED BY:

[Signature]

TITLE

Compliance Officer

DATE

5/15/18

Conditions of Approval (if any):

© IN U.S.A.

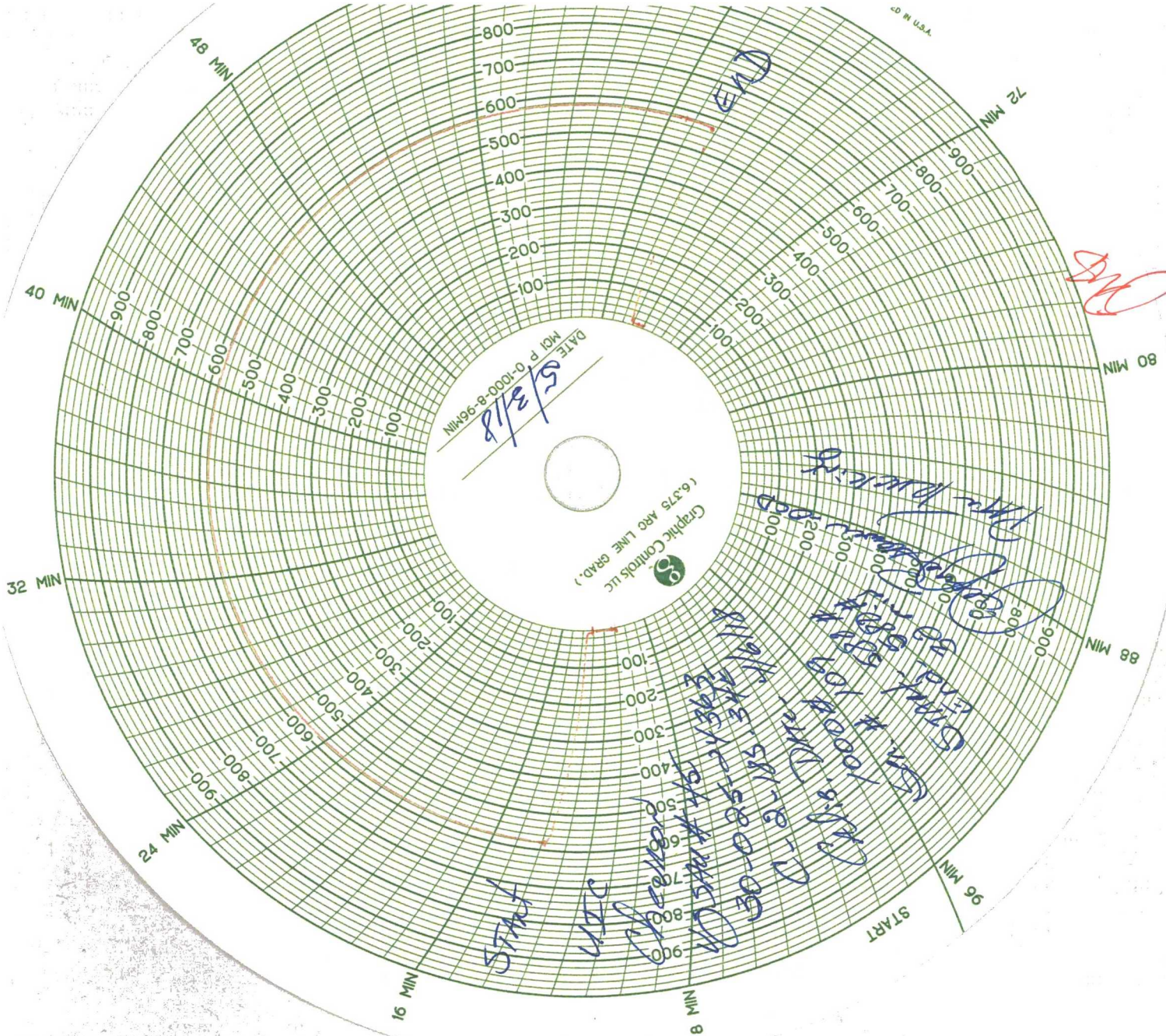

DATE MCI P 0-1000-B-96MIN 5/3/18

Graphic Controls LLC
(6.375 ARG LINE GRAD.)

START

VTC

Checked

1034 # 14C

30-0-0-05

C-2-18-16

C-1000-A

C-1000-B

C-1000-C

C-1000-D

C-1000-E

C-1000-F

C-1000-G

C-1000-H

C-1000-I

C-1000-J

C-1000-K

C-1000-L

C-1000-M

C-1000-N

C-1000-O

C-1000-P

C-1000-Q

C-1000-R

C-1000-S

C-1000-T

C-1000-U

C-1000-V

C-1000-W

C-1000-X

C-1000-Y

C-1000-Z