

UNITED STATES  
DEPARTMENT OF THE INTERIOR  
BUREAU OF LAND MANAGEMENT

OCD Hobbs

FORM APPROVED  
OMB NO. 1004-0137  
Expires: January 31, 2018**SUNDRY NOTICES AND REPORTS ON WELLS**  
*Do not use this form for proposals to drill or to re-enter an abandoned well. Use form 3160-3 (APD) for such proposals.***SUBMIT IN TRIPLICATE - Other instructions on page 2****HOBBS OCD**  
**MAY 08 2018****RECEIVED**

1. Type of Well <input checked="" type="checkbox"/> Oil Well <input type="checkbox"/> Gas Well <input type="checkbox"/> Other		5. Lease Serial No. NMNM120908
2. Name of Operator COG PRODUCTION LLC		6. If Indian, Allottee or Tribe Name
Contact: TODD SUTER E-Mail: suterconsultants@gmail.com		7. If Unit or CA/Agreement, Name and/or No.
3a. Address 2208 W MAIN STREET ARTESIA, NM 88210	3b. Phone No. (include area code) Ph: 575-748-1555	8. Well Name and No. WINDWARD FEDERAL 12H
4. Location of Well (Footage, Sec., T., R., M., or Survey Description) Sec 30 T24S R32E NENE 210FNL 530FEL 32.195061 N Lat, 103.706947 W Lon		10. Field and Pool or Exploratory Area WC025G06S253201M-UPPER BONE S
		11. County or Parish, State LEA COUNTY, NM

**12. CHECK THE APPROPRIATE BOX(ES) TO INDICATE NATURE OF NOTICE, REPORT, OR OTHER DATA**

TYPE OF SUBMISSION	TYPE OF ACTION			
<input checked="" type="checkbox"/> Notice of Intent	<input type="checkbox"/> Acidize	<input type="checkbox"/> Deepen	<input type="checkbox"/> Production (Start/Resume)	<input type="checkbox"/> Water Shut-Off
<input type="checkbox"/> Subsequent Report	<input type="checkbox"/> Alter Casing	<input type="checkbox"/> Hydraulic Fracturing	<input type="checkbox"/> Reclamation	<input type="checkbox"/> Well Integrity
<input type="checkbox"/> Final Abandonment Notice	<input type="checkbox"/> Casing Repair	<input type="checkbox"/> New Construction	<input type="checkbox"/> Recomplete	<input checked="" type="checkbox"/> Other
	<input type="checkbox"/> Change Plans	<input type="checkbox"/> Plug and Abandon	<input type="checkbox"/> Temporarily Abandon	Right of Way
	<input type="checkbox"/> Convert to Injection	<input type="checkbox"/> Plug Back	<input type="checkbox"/> Water Disposal	

13. Describe Proposed or Completed Operation: Clearly state all pertinent details, including estimated starting date of any proposed work and approximate duration thereof. If the proposal is to deepen directionally or recompleat horizontally, give subsurface locations and measured and true vertical depths of all pertinent markers and zones. Attach the Bond under which the work will be performed or provide the Bond No. on file with BLM/BIA. Required subsequent reports must be filed within 30 days following completion of the involved operations. If the operation results in a multiple completion or recompleat in a new interval, a Form 3160-4 must be filed once testing has been completed. Final Abandonment Notices must be filed only after all requirements, including reclamation, have been completed and the operator has determined that the site is ready for final inspection.

COG Operating LLC., respectfully requests to chip seal the existing approved caliche oilfield road from the intersection of Buck Jackson Road south to section 30, T. 24S., R. 32E. into the Windward lease. The rights-of-way for the road and to chip seal it from Buck Jackson Road to the lease line has already been approved. This sundry will approve it from the west section line to the east section line on the top end of section 30, following the existing lease road. A chip seal procedure and map is attached to this sundry. It will consist of: 1) prep sub grade, pull shoulders in and create crown on road, 2) set three 24-inch culverts for surface line crossings and water drainage, 3) Top out road with a 6-inch cap of caliche and compact, 4) Stock pile 5/8 chips on various strategic COG locations, 5) Spray road with PEP primer 25/100th, 6) Place HFE oil on road and 1 lift of 5/8 chips, 7) Compact and de-mobilize.

**OK Per Bob Ballan 4-13-2018**

14. I hereby certify that the foregoing is true and correct.	
Electronic Submission #409763 verified by the BLM Well Information System For COG PRODUCTION LLC, sent to the Hobbs Committed to AFMSS for processing by PRISCILLA PEREZ on 03/29/2018 (18PP0860SE)	
Name (Printed/Typed) TODD SUTER	Title REGULATORY CONSULTANT
Signature (Electronic Submission)	Date 03/29/2018

**THIS SPACE FOR FEDERAL OR STATE OFFICE USE**

Approved By 	Title AFM-16V	Date 4/13/2018
Conditions of approval, if any, are attached. Approval of this notice does not warrant or certify that the applicant holds legal or equitable title to those rights in the subject lease which would entitle the applicant to conduct operations thereon.	Office CFO	

Title 18 U.S.C. Section 1001 and Title 43 U.S.C. Section 1212, make it a crime for any person knowingly and willfully to make to any department or agency of the United States any false, fictitious or fraudulent statements or representations as to any matter within its jurisdiction.

(Instructions on page 2)

**\*\* BLM REVISED \*\* BLM REVISED \*\* BLM REVISED \*\* BLM REVISED \*\* BLM REVISED \*\***

**Additional data for EC transaction #409763 that would not fit on the form**

**32. Additional remarks, continued**

See attached maps and detailed process.

#### Windward Road Chip Seal Process

1. Prep sub grade, pull shoulders in and create crown on road.
2. Set 3 24 inch culverts for surface line crossings and water drainage.
3. Top out road with a 6 inch cap of caliche and compact.
4. Stock pile 5/8 chips on various strategic COG locations.
5. Spray road with PEP primer 25/100<sup>th</sup>
6. Place HFE oil on road and 1 lift of 5/8 chips.
7. Compact and de mobilize.



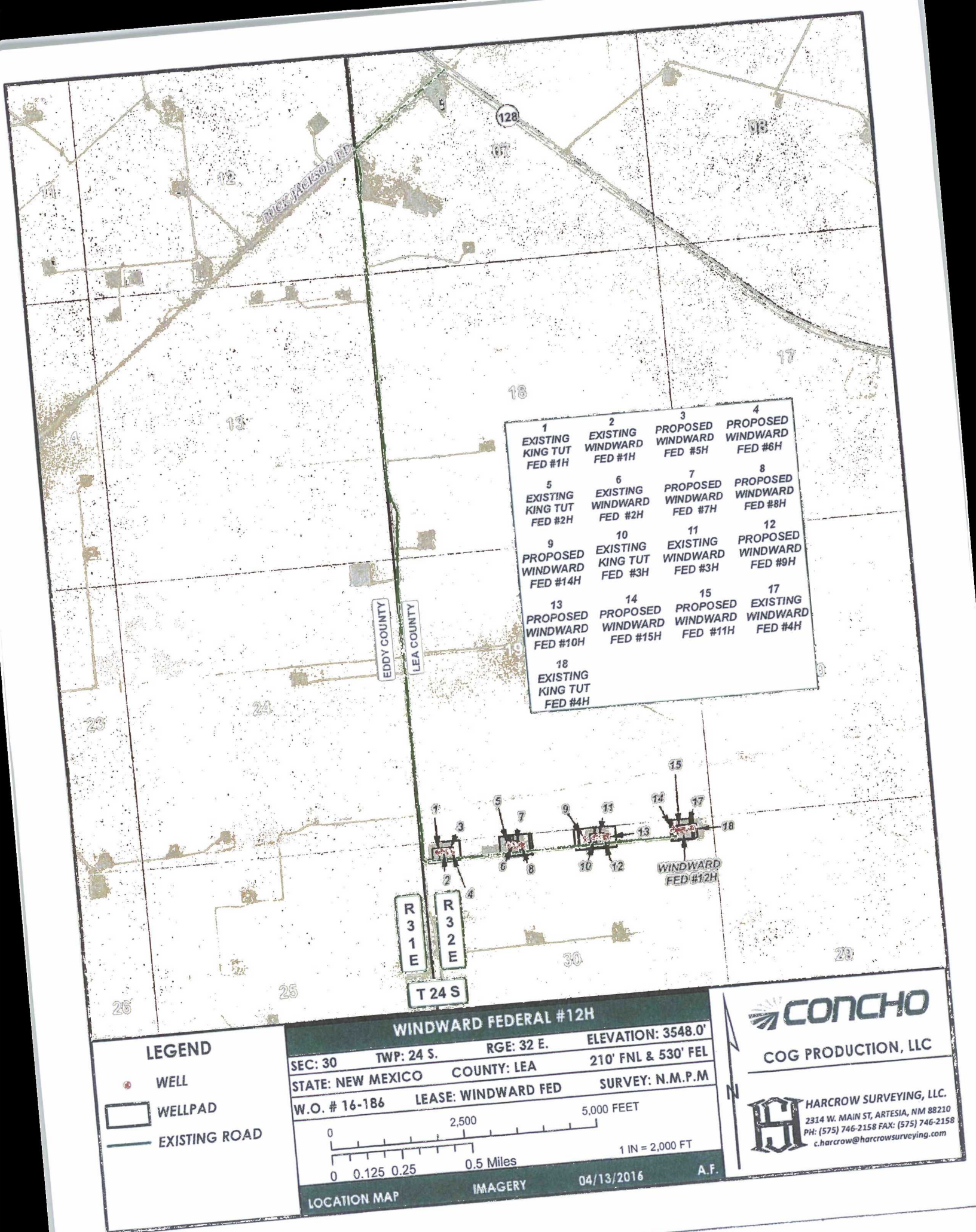

1 EXISTING KING TUT FED #1H	2 EXISTING WINDWARD FED #1H	3 PROPOSED WINDWARD FED #5H	4 PROPOSED WINDWARD FED #6H
5 EXISTING KING TUT FED #2H	6 EXISTING WINDWARD FED #2H	7 PROPOSED WINDWARD FED #7H	8 PROPOSED WINDWARD FED #8H
9 PROPOSED WINDWARD FED #14H	10 EXISTING KING TUT FED #3H	11 EXISTING WINDWARD FED #3H	12 PROPOSED WINDWARD FED #9H
13 PROPOSED WINDWARD FED #10H	14 PROPOSED WINDWARD FED #15H	15 PROPOSED WINDWARD FED #11H	17 EXISTING WINDWARD FED #4H
18 EXISTING KING TUT FED #4H			

# LEGEND

- WELL
- WELLPAD
- EXISTING ROAD

## WINDWARD FEDERAL #12H

SEC: 30 TWP: 24 S. RGE: 32 E. ELEVATION: 3548.0'  
 STATE: NEW MEXICO COUNTY: LEA 210' FNL & 530' FEL  
 W.O. # 16-186 LEASE: WINDWARD FED SURVEY: N.M.P.M

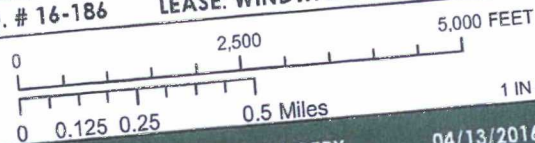

1 IN = 2,000 FT

LOCATION MAP

IMAGERY

04/13/2016

A.F.

**CONCHO**  
 COG PRODUCTION, LLC

**HARCROW SURVEYING, LLC.**  
 2314 W. MAIN ST, ARTESIA, NM 88210  
 PH: (575) 746-2158 FAX: (575) 746-2158  
 c.harcrow@harcrowsurveying.com