

Submit 1 Copy To Appropriate District
Office
District I - (575) 393-6161
1625 N. French Dr., Hobbs, NM 88240
District II - (575) 748-1283
811 S. First St., Artesia, NM 88210
District III - (505) 334-6178
1000 Rio Brazos Rd., Aztec, NM 87410
District IV - (505) 416-3460
1220 S. St. Francis Dr., Santa Fe, NM
87505

State of New Mexico
Energy, Minerals and Natural Resources

Form C-103
Revised July 18, 2013

OIL CONSERVATION DIVISION
1220 South St. Francis Dr.
Santa Fe, NM 87505

| |
|---|
| WELL API NO. 30-025-33413 |
| 5. Indicate Type of Lease STATE <input checked="" type="checkbox"/> FEE <input type="checkbox"/> |
| 6. State Oil & Gas Lease No. |
| 7. Lease Name or Unit Agreement Name WEST DOLLARHIDE DRINKARD UNIT |
| 8. Well Number #156 |
| 9. OGRID Number 4323 |
| 10. Pool name or Wildcat DOLLARHIDE;TUBB-DRINKARD |
| 11. Elevation (Show whether DR, RKB, RT, GR, etc.) 3163' GL |

SUNDRY NOTICES AND REPORTS ON WELLS
(DO NOT USE THIS FORM FOR PROPOSALS TO DRILL OR TO DEEPEN OR PLUG BACK TO A
DIFFERENT RESERVOIR. USE "APPLICATION FOR PERMIT" (FORM C-101) FOR SUCH
PROPOSALS.)

1. Type of Well: Oil Well ☐ Gas Well ☐ Other INJECTION

2. Name of Operator
CHEVRON USA INC

3. Address of Operator
1616 W. BENDER BLVD HOBBS, NM 88240

4. Well Location

Unit Letter I : 2000 feet from the SOUTH line and 1200 feet from the EAST line
Section 32 Township 24S Range 38E NMPM County LEA

11. Elevation (Show whether DR, RKB, RT, GR, etc.)
3163' GL

12. Check Appropriate Box to Indicate Nature of Notice, Report or Other Data

NOTICE OF INTENTION TO:

PERFORM REMEDIAL WORK ☐ PLUG AND ABANDON ☐
TEMPORARILY ABANDON ☐ CHANGE PLANS ☐
PULL OR ALTER CASING ☐ MULTIPLE COMPL ☐
DOWNHOLE COMMINGLE ☐
CLOSED-LOOP SYSTEM ☐
OTHER: ☐

SUBSEQUENT REPORT OF:

REMEDIAL WORK ☐ ALTERING CASING ☐
COMMENCE DRILLING OPNS. ☐ P AND A ☐
CASING/CEMENT JOB ☐
OTHER: TA STATUS W/CHART ☒

13. Describe proposed or completed operations. (Clearly state all pertinent details, and give pertinent dates, including estimated date of starting any proposed work). SEE RULE 19.15.7.14 NMAC. For Multiple Completions: Attach wellbore diagram of proposed completion or recompletion.

CHEVRON USA INC. IS REQUESTING FOR TA STATUS ON THE ABOVE WELL:

05/18/2018 TEST CASING TO 580 FOR 32 MINUTES. WITNESSED BY GARY ROBINSON//NMOCD.
ORIGINAL MIT CHART AND COPY IS ATTACHED.

This Approval of Temporary
Abandonment Expires 5/18/19

Spud Date:

Rig Release Date:

I hereby certify that the information above is true and complete to the best of my knowledge and belief.

SIGNATURE Cindy Herrera-Murillo TITLE PERMITTING SPECIALIST DATE 05/23/2018

Type or print name CINDY HERRERA-MURILLO E-mail address: Cherreramurillo@chevron.com PHONE: 575-263-0431

For State Use Only

APPROVED BY: Mahy S Brown TITLE AO/II DATE 5/24/2018

Conditions of Approval (if any):

RBDMS- CHART - ✓

GRAPHIC CONTROLS CORPORATION
BUFFALO, NEW YORK

5-18-18
BR 2221

Start
T/A Test
Chevron
USA
WDDV #156
30-045-53413
I 32-245-386
Cal date 4-15-18
Det. # 41255
1000 #
Start 580
End 595
32 min
Hay Robinson
Cable w/ key
End

NOON

6 A.M.

MIDNIGHT

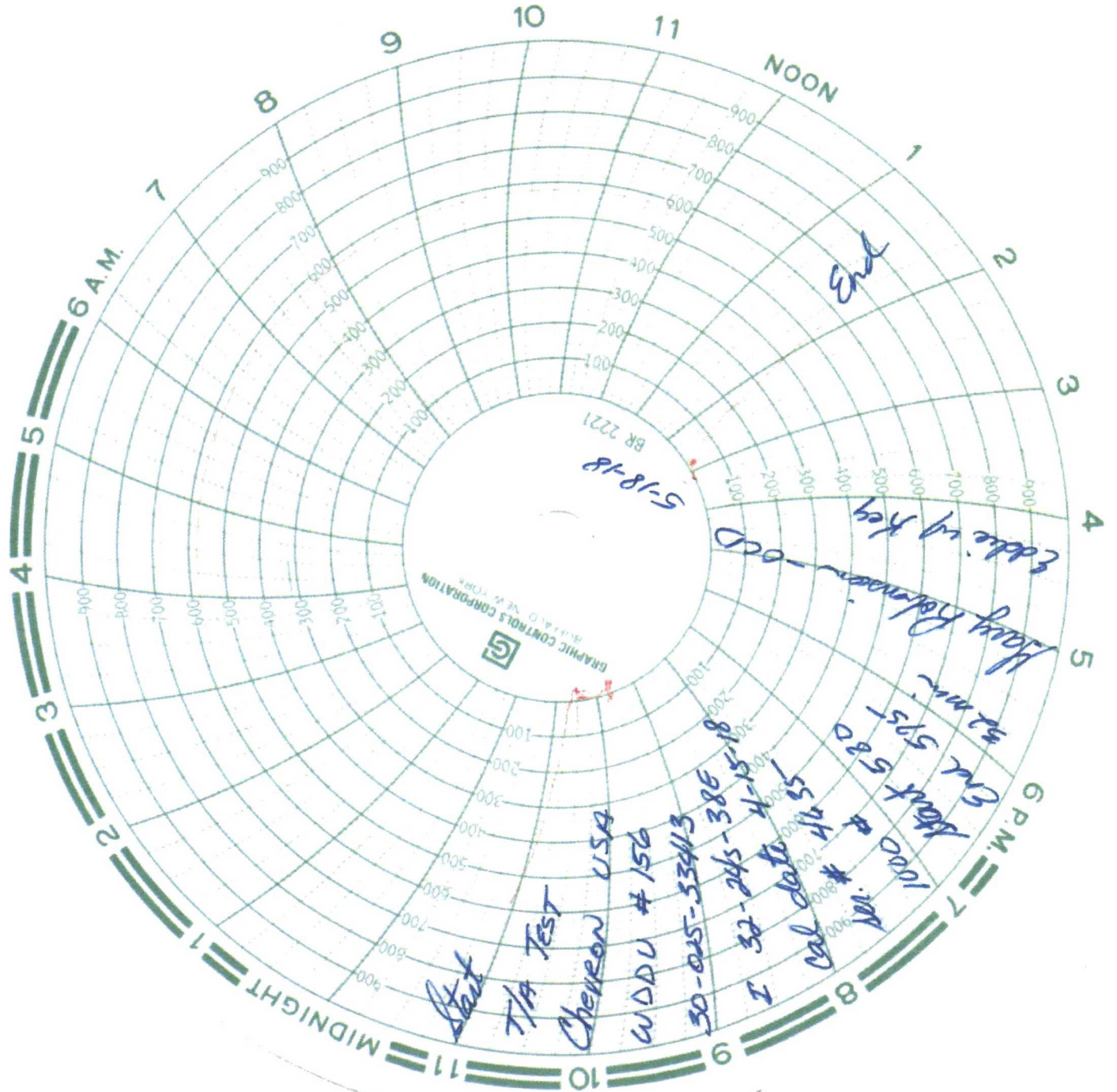

State of New Mexico
Energy, Minerals and Natural Resources Department
Oil Conservation Division Hobbs District Office

BRADENHEAD TEST REPORT

| | | |
|-------------------------------------|--|-----------------------------------|
| Operator Name Chevron USA | | API Number 30-025-33413 |
| Property Name WDDU # | | Well No. #156 |

7. Surface Location

| | | | | | | | | |
|----------------------|----------------------|------------------------|---------------------|--------------------------|----------------------|--------------------------|----------------------|----------------------|
| UL - Lot I | Section 32 | Township 24S | Range 38E | Feet from 2000 | N/S Line S | Feet From 1200 | E/W Line E | County LEA |
|----------------------|----------------------|------------------------|---------------------|--------------------------|----------------------|--------------------------|----------------------|----------------------|

Well Status

| | | | | |
|--|--|--|---|------------------------|
| TA'D WELL <input checked="" type="radio"/> YES <input type="radio"/> NO | SHUT-IN <input checked="" type="radio"/> YES <input type="radio"/> NO | INJECTOR <input checked="" type="radio"/> INJ <input type="radio"/> SWD | OIL PRODUCER <input type="radio"/> OIL <input type="radio"/> GAS | DATE 5-18-18 |
|--|--|--|---|------------------------|

OBSERVED DATA

| | (A) Surface | (B) Interim (1) | (C) Interim (2) | (D) Prod Casing | (E) Tubing |
|----------------------|---|-----------------|-----------------|---|---|
| Pressure | 0 | N/A | N/A | 0 | NONE |
| Flow Characteristics | | | | | |
| Pull | Y / <input checked="" type="radio"/> N | Y / N | Y / N | Y / <input checked="" type="radio"/> N | CO2 <input type="checkbox"/> |
| Steady Flow | Y / <input checked="" type="radio"/> N | Y / N | Y / N | Y / <input checked="" type="radio"/> N | WTR <input type="checkbox"/> |
| Surges | Y / <input checked="" type="radio"/> N | Y / N | Y / N | Y / <input checked="" type="radio"/> N | GAS <input type="checkbox"/> |
| Down to nothing | <input checked="" type="radio"/> Y / N | Y / N | Y / N | <input checked="" type="radio"/> Y / N | Type of Fluid Injected for Workover if applies |
| Gas or Oil | Y / <input checked="" type="radio"/> N | Y / N | Y / N | Y / <input checked="" type="radio"/> N | |
| Water | Y / <input checked="" type="radio"/> N | Y / N | Y / N | Y / <input checked="" type="radio"/> N | |

Remarks - Please state for each string (A,B,C,D,E) pertinent information regarding bleed down or continuous build up if applies.

N/A

| | | |
|--------------------------------|--------|---------------------------|
| Signature: | | OIL CONSERVATION DIVISION |
| Printed name: | | Entered into RBDMS |
| Title: | | Re-test |
| E-mail Address: | | |
| Date: | Phone: | |
| Witness: Larry Robinson | | |

INSTRUCTIONS ON BACK OF THIS FORM