

UNITED STATES
DEPARTMENT OF THE INTERIOR
BUREAU OF LAND MANAGEMENT

Albany Field Office

FORM APPROVED
OMB NO. 1004-0137
Expires: January 31, 2018**SUNDRY NOTICES AND REPORTS ON WELLS**
*Do not use this form for proposals to drill or to re-enter an abandoned well. Use form 3160-3 (APD) for such proposals.*5. Lease Serial No.
NMNM0127A

6. If Indian, Allottee or Tribe Name

7. If Unit or CA/Agreement, Name and/or No.
NMNM1356148. Well Name and No.
SALADO DRAW 9 A3CN FED COM 1H9. API Well No.
30-025-42437-00-S110. Field and Pool or Exploratory Area
RED HILLS-BONE SPRING, NORTH11. County or Parish, State
LEA COUNTY, NM**SUBMIT IN TRIPLICATE - Other instructions on page 2**

MAY 23 2018

RECEIVED

1. Type of Well

☒ Oil Well ☐ Gas Well ☐ Other2. Name of Operator
MEWBOURNE OIL COMPANYContact: JACKIE LATHAN
E-Mail: jlathan@mewbourne.com3a. Address
P O BOX 5270
HOBBS, NM 882413b. Phone No. (include area code)
Ph: 575-393-5905

4. Location of Well (Footage, Sec., T., R., M., or Survey Description)

Sec 9 T26S R33E NENW 305FNL 2355FWL
32.035198 N Lat, 103.344141 W Lon

12. CHECK THE APPROPRIATE BOX(ES) TO INDICATE NATURE OF NOTICE, REPORT, OR OTHER DATA

TYPE OF SUBMISSION	TYPE OF ACTION			
<input checked="" type="checkbox"/> Notice of Intent	<input type="checkbox"/> Acidize	<input type="checkbox"/> Deepen	<input type="checkbox"/> Production (Start/Resume)	<input type="checkbox"/> Water Shut-Off
<input type="checkbox"/> Subsequent Report	<input type="checkbox"/> Alter Casing	<input type="checkbox"/> Hydraulic Fracturing	<input type="checkbox"/> Reclamation	<input type="checkbox"/> Well Integrity
<input type="checkbox"/> Final Abandonment Notice	<input type="checkbox"/> Casing Repair	<input type="checkbox"/> New Construction	<input type="checkbox"/> Recomplete	<input checked="" type="checkbox"/> Other
	<input type="checkbox"/> Change Plans	<input type="checkbox"/> Plug and Abandon	<input type="checkbox"/> Temporarily Abandon	Production Facility Changes
	<input type="checkbox"/> Convert to Injection	<input type="checkbox"/> Plug Back	<input type="checkbox"/> Water Disposal	

13. Describe Proposed or Completed Operation: Clearly state all pertinent details, including estimated starting date of any proposed work and approximate duration thereof. If the proposal is to deepen directionally or recomplete horizontally, give subsurface locations and measured and true vertical depths of all pertinent markers and zones. Attach the Bond under which the work will be performed or provide the Bond No. on file with BLM/BIA. Required subsequent reports must be filed within 30 days following completion of the involved operations. If the operation results in a multiple completion or recompletion in a new interval, a Form 3160-4 must be filed once testing has been completed. Final Abandonment Notices must be filed only after all requirements, including reclamation, have been completed and the operator has determined that the site is ready for final inspection.

MOC has an approved APD for the subject well. MOC requests approval to install buried 12" poly, 200#, SWD pipeline. The total length for the pipeline will be 2,840.53'. All plats are attached. Please call Bradley Bishop with any questions.

Bond on file: NM1693 nationwide & NMB000919

14. I hereby certify that the foregoing is true and correct.

Electronic Submission #391807 verified by the BLM Well Information System
For MEWBOURNE OIL COMPANY, sent to the Hobbs
Committed to AFMSS for processing by PRISCILLA PEREZ on 11/07/2017 (18PP0211SE)

Name (Printed/Typed) BRADLEY BISHOP

Title

Signature (Electronic Submission)

Date 10/12/2017

THIS SPACE FOR FEDERAL OR STATE OFFICE USE

Approved By

Title

Date

Conditions of approval, if any, are attached. Approval of this notice does not warrant or certify that the applicant holds legal or equitable title to those rights in the subject lease which would entitle the applicant to conduct operations thereon.

Office

Title 18 U.S.C. Section 1001 and Title 43 U.S.C. Section 1212, make it a crime for any person knowingly and willfully to make to any department or agency of the United States any false, fictitious or fraudulent statements or representations as to any matter within its jurisdiction.

Instructions on page 2)

** BLM REVISED ** BLM REVISED ** BLM REVISED ** BLM REVISED ** BLM REVISED **

MEWBOURNE OIL COMPANY
OVERALL PROPOSED SWD PIPELINE FROM
THE SALADO 9 WELL LOCATIONS TO THE SALADO AP BATTERY
SECTION 9, T26S, R33E
N. M. P. M., LEA COUNTY, NEW MEXICO

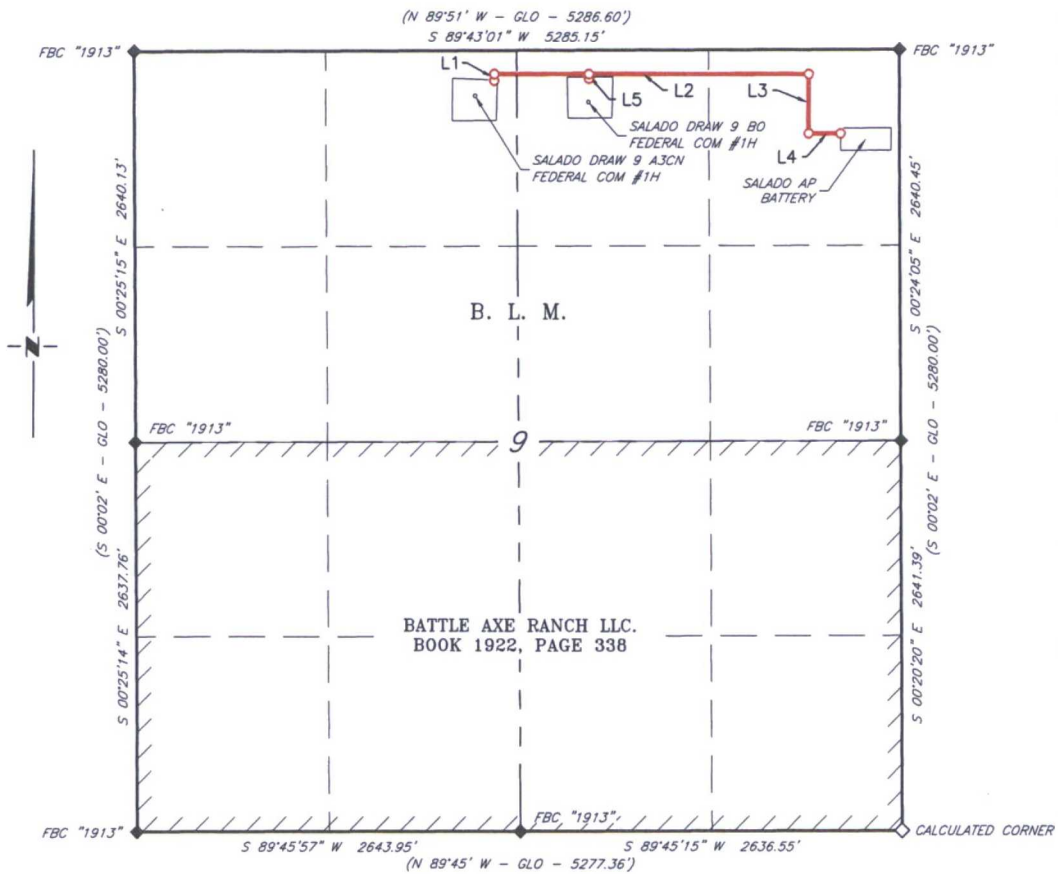

SWD A PIPELINE TABLE		
LINE	BEARING	LENGTH
L1	N 65°03'25\" W	45.50'
L2	N 89°01'10\" E	2177.04'
L3	S 65°00'33\" E	209.35'
L4	N 65°05'40\" E	222.04'

SWD B PIPELINE TABLE		
LINE	BEARING	LENGTH
L5	S 00°02'30\" W	51.75'

NO.	REVISION	DATE
JOB NO.:	LS1709645	
DWG. NO.:	1709645RDOA	



308 W. BROADWAY ST., HOBBS, NM 88240 (575) 964-8200

SCALE:	1" = 1000'
DATE:	9-26-2017
SURVEYED BY:	ML/TF
DRAWN BY:	AiAC
APPROVED BY:	RMH
SHEET:	1 OF 1

**MEWBOURNE OIL COMPANY
PROPOSED SWD PIPELINE
FROM THE SALADO DRAW 9 A3CN FEDERAL COM #1H
TO THE SALADO AP BATTERY
SECTION 9, T26S, R33E
N. M. P. M., LEA COUNTY, NEW MEXICO**

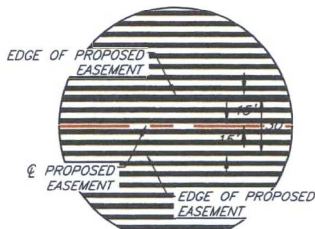
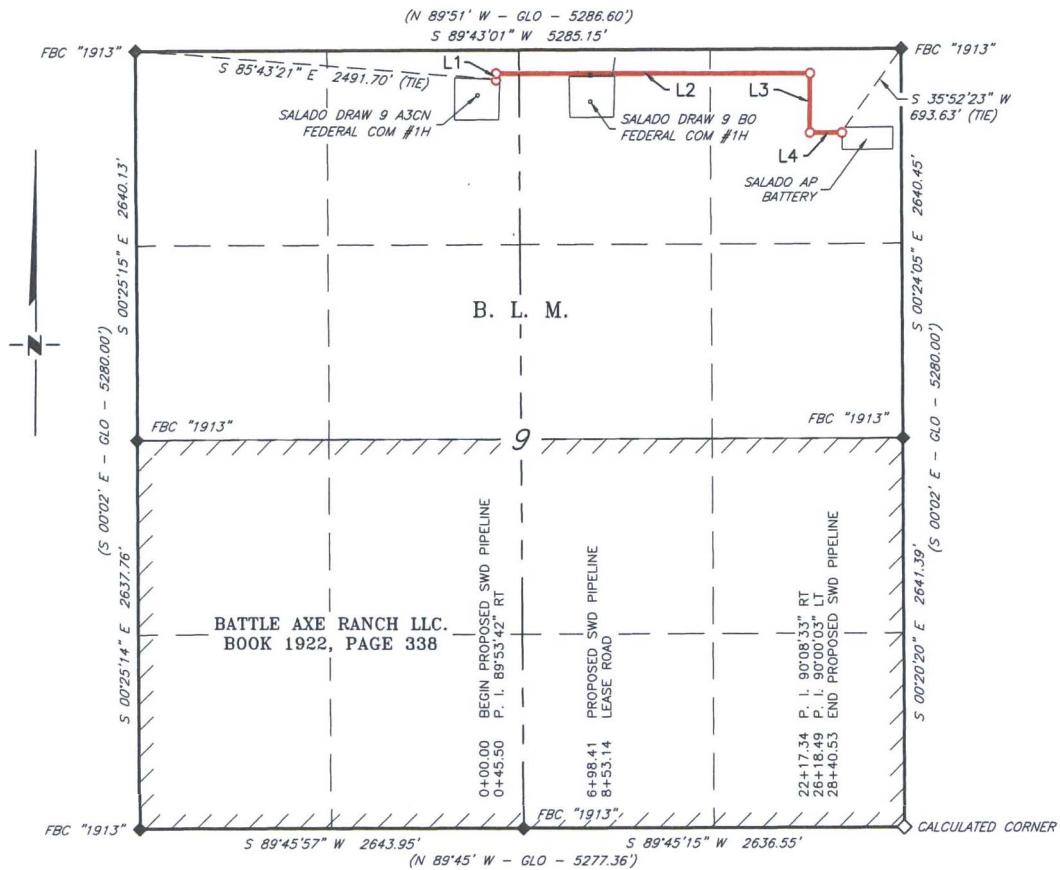

LINE	BEARING	LENGTH
L1	N 00°02'20" W	4.20'
L2	N 80°51'16" E	2,171.84'
L3	S 00°00'11" E	401.13'
L4	N 80°50'45" E	2,227.10'

SCALE: 1" = 1000'
 0 500' 1000'
 BEARINGS ARE GRID NAD 83
 NM EAST
 DISTANCES ARE HORIZ. GROUND.

LEGEND
 () RECORD DATA - GLO
 ♦ FOUND MONUMENT AS NOTED
 — PROPOSED SWD PIPELINE

I, R. M. Howett, a N. M. Professional Surveyor, hereby certify that I prepared this plat from an actual survey made on the ground under my direct supervision, said survey and plat meet the Min. Stds. for Land Surveying in the State of N. M. and are true and correct to the best of my knowledge and belief.

Robert M. Howett
 Robert M. Howett NM PS 19680

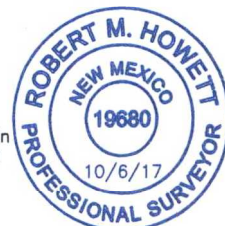

Copyright 2016 - All Rights Reserved

NO.	REVISION	DATE
JOB NO.:	LS1709645	
DWG. NO.:	1709645RD1	

RRC

308 W. BROADWAY ST., HOBBS, NM 88240 (575) 964-8200

SCALE:	1" = 1000'
DATE:	9-26-2017
SURVEYED BY:	ML/TF
DRAWN BY:	AIAC
APPROVED BY:	RMH
SHEET:	1 OF 2

MEWBOURNE OIL COMPANY
PROPOSED SWD PIPELINE
FROM THE SALADO DRAW 9 A3CN FEDERAL COM #1H
TO THE SALADO AP BATTERY
SECTION 9, T26S, R33E
N. M. P. M., LEA COUNTY, NEW MEXICO

DESCRIPTION

A strip of land 30 feet wide, being 2,840.53 feet or 172.153 rods in length, lying in Section 9, Township 26 South, Range 33 East, N. M. P. M., Lea County, New Mexico, being 15 feet left and 15 feet right of the following described survey of a centerline across B. L. M. land:

BEGINNING at Engr. Sta. 0+00, a point in the Northwest quarter of Section 9, which bears, S 85°43'21" E, 2,491.70 feet from a brass cap, stamped "1913", found for the Northwest corner of Section 9;

Thence, N 00°02'26" W, 45.50 feet, to Engr. Sta. 0+45.50, a P. I. of 89°53'42" right;

Thence, N 89°51'16" E, 2,171.84 feet, to Engr. Sta. 22+17.34, a P. I. of 90°08'33" right;

Thence, S 00°00'11" E, 401.15 feet, to Engr. Sta. 26+18.49, a P. I. of 90°00'03" left;

Thence, N 89°59'46" E, 222.04 feet, to Engr. Sta. 28+40.53, the End of Survey, a point in the Northeast quarter of Section 9, which bears, S 35°52'23" W, 693.63 feet from a brass cap, stamped "1913", found for the Northeast corner of Section 9.

Said strip of land contains 1.956 acres, more or less, and is allocated by forties as follows:

NE 1/4 NW 1/4	12.392 Rods	0.141 Acres
NW 1/4 NE 1/4	80.076 Rods	0.910 Acres
NE 1/4 NE 1/4	79.685 Rods	0.905 Acres

Copyright 2016 - All Rights Reserved

				SCALE: 1" = 1000'
				DATE: 9-26-2017
				SURVEYED BY: ML/TF
				DRAWN BY: AiAC
				APPROVED BY: RMH
NO.	REVISION	DATE		SHEET: 2 OF 2
JOB NO.: LS1709645				
DWG. NO.: 1709645RD1			308 W. BROADWAY ST., HOBBS, NM 88240 (575) 964-8200	

MEWBOURNE OIL COMPANY
PROPOSED SWD PIPELINE
FOR THE SALADO DRAW 9 BO FEDERAL COM #1H
SECTION 9, T26S, R33E
N. M. P. M., LEA COUNTY, NEW MEXICO

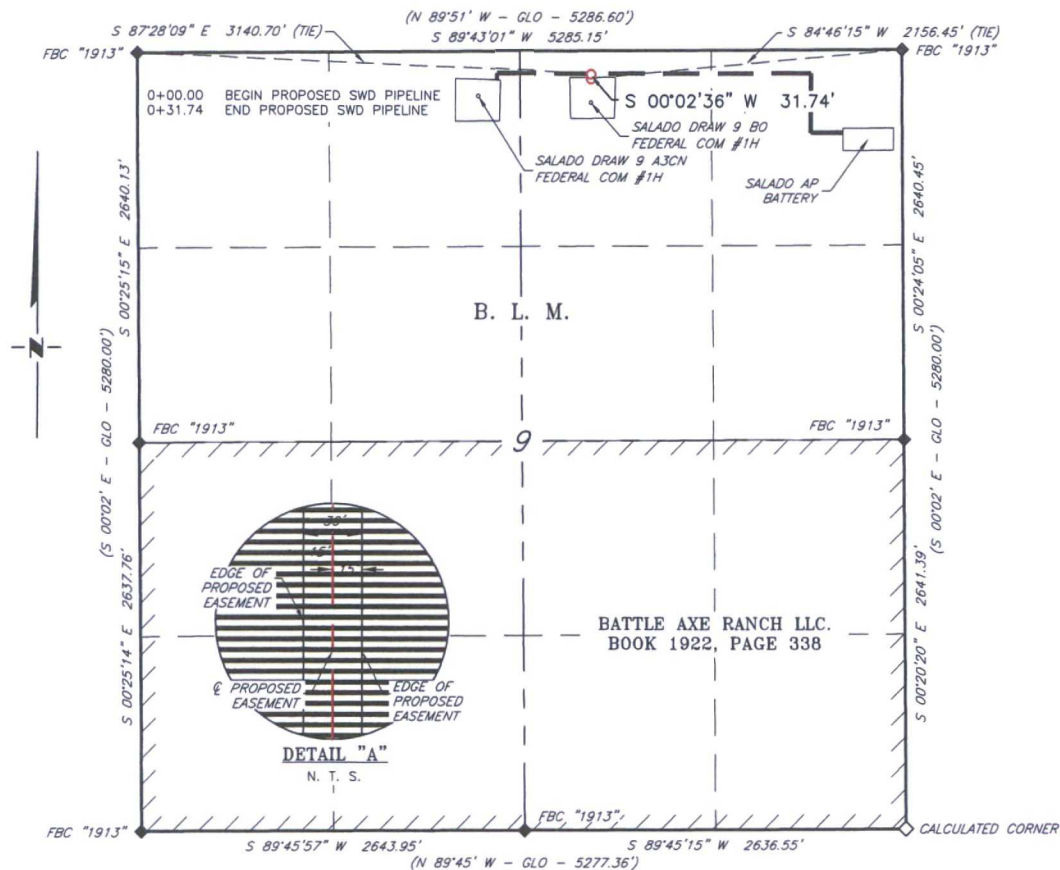

DESCRIPTION

A strip of land 30 feet wide, being 31.74 feet or 1.924 rods in length, lying in Section 9, Township 26 South, Range 33 East, N. M. P. M., Lea County, New Mexico, being 15 feet left and 15 feet right of the following described survey of a centerline across B. L. M. land:

BEGINNING at Engr. Sta. 0+00, a point in the Northeast quarter of Section 9, which bears, S 87°28'09" E, 3,140.70 feet from a brass cap, stamped "1913", found for the Northwest corner of Section 9;

Thence, S 00°02'36" W, 31.74 feet, to Engr. Sta. 0+31.74, the End of Survey, a point in the Northeast quarter of Section 9, which bears, S 84°46'15" W, 2,156.45 feet from a brass cap, stamped "1913", found for the Northeast corner of Section 9.

Said strip of land contains 0.022 acres, more or less, and is allocated by forties as follows:

NW 1/4 NE 1/4 1.924 Rods 0.022 Acres

SCALE: 1" = 1000'

0 500' 1000'

BEARINGS ARE GRID NAD 83
 NM EAST
 DISTANCES ARE HORIZ. GROUND.

LEGEND

() RECORD DATA - GLO

◆ FOUND MONUMENT AS NOTED

— PROPOSED SWD PIPELINE

I, R. M. Howett, a N. M. Professional Surveyor, hereby certify that I prepared this plat from an actual survey made on the ground under my direct supervision, said survey and plat meet the Min. Stds. for Land Surveying in the State of N. M. and are true and correct to the best of my knowledge and belief.

Robert M. Howett
 Robert M. Howett NM PS 19680

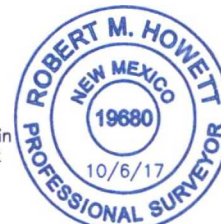

Copyright 2016 - All Rights Reserved

NO.	REVISION	DATE
JOB NO.:	LS1709645	
DWG. NO.:	1709645RD2	

RRC

308 W. BROADWAY ST., HOBBS, NM 88240 (575) 964-8200

SCALE: 1" = 1000'
DATE: 9-26-2017
SURVEYED BY: ML/TF
DRAWN BY: AiAC
APPROVED BY: RMH
SHEET: 1 OF 1