

UNITED STATES
DEPARTMENT OF THE INTERIOR
BUREAU OF LAND MANAGEMENTFORM APPROVED
OMB NO. 1004-0137
Expires: January 31, 2018**SUNDRY NOTICES AND REPORTS ON WELLS**
Do not use this form for proposals to drill or to re-enter an abandoned well. Use form 3160-3 (APD) for such proposals.

OCD Hobbs

5. Lease Serial No.
NMNM120908

6. If Indian, Allottee or Tribe Name

7. If Unit or CA/Agreement, Name and/or No.

8. Well Name and No.
KING TUT FEDERAL #1H CTB MISC9. API Well No.
30-025-4155810. Field and Pool or Exploratory Area
COTTON DRAW; DELAWAREW11. County or Parish, State
LEA COUNTY, NM**SUBMIT IN TRIPLICATE - Other instructions on page 2**

1. Type of Well

☒ Oil Well ☐ Gas Well ☐ Other2. Name of Operator
COG OPERATING LLCContact: BOBBIE GOODLOE
E-Mail: bgoodloe@concho.com3a. Address
2208 W MAIN STREET
ARTESIA, NM 882103b. Phone No. (include area code)
Ph: 575-748-6952

4. Location of Well (Footage, Sec., T., R., M., or Survey Description)

Sec 30 T24S R32E NWNW 190FNL 330FWL

RECEIVED

12. CHECK THE APPROPRIATE BOX(ES) TO INDICATE NATURE OF NOTICE, REPORT, OR OTHER DATA

TYPE OF SUBMISSION	TYPE OF ACTION			
<input checked="" type="checkbox"/> Notice of Intent	<input type="checkbox"/> Acidize	<input type="checkbox"/> Deepen	<input type="checkbox"/> Production (Start/Resume)	<input type="checkbox"/> Water Shut-Off
<input type="checkbox"/> Subsequent Report	<input type="checkbox"/> Alter Casing	<input type="checkbox"/> Hydraulic Fracturing	<input type="checkbox"/> Reclamation	<input type="checkbox"/> Well Integrity
<input type="checkbox"/> Final Abandonment Notice	<input type="checkbox"/> Casing Repair	<input type="checkbox"/> New Construction	<input type="checkbox"/> Recomplete	<input checked="" type="checkbox"/> Other
	<input type="checkbox"/> Change Plans	<input type="checkbox"/> Plug and Abandon	<input type="checkbox"/> Temporarily Abandon	
	<input type="checkbox"/> Convert to Injection	<input type="checkbox"/> Plug Back	<input type="checkbox"/> Water Disposal	

13. Describe Proposed or Completed Operation: Clearly state all pertinent details, including estimated starting date of any proposed work and approximate duration thereof. If the proposal is to deepen directionally or recomplete horizontally, give subsurface locations and measured and true vertical depths of all pertinent markers and zones. Attach the Bond under which the work will be performed or provide the Bond No. on file with BLM/BIA. Required subsequent reports must be filed within 30 days following completion of the involved operations. If the operation results in a multiple completion or recompletion in a new interval, a Form 3160-4 must be filed once testing has been completed. Final Abandonment Notices must be filed only after all requirements, including reclamation, have been completed and the operator has determined that the site is ready for final inspection.

COG OPERATING LLC RESPECTFULLY REQUESTS DESIGNATION OF GAS FACILITY MEASUREMENT POINTS FOR OUR KING TUT FEDERAL #1H CTB.

LUCID GAS SALES METER #11063 MEETS API AND AGA STANDARDS AND WILL MEASURE AND BE CALIBRATED ACCORDING TO ALL FEDERAL REQUIREMENTS AND REGULATIONS.

SEE ATTACHED FACILITY DIAGRAM

KING TUT FEDERAL #1H 30-025-41542
KING TUT FEDERAL #2H 30-025-41558
KING TUT FEDERAL #3H 30-025-41559
KING TUT FEDERAL #4H 30-025-41560

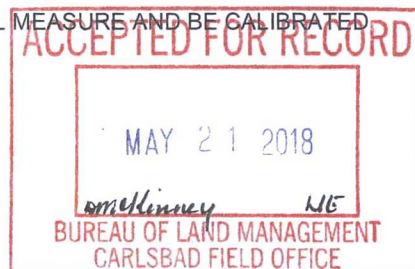

14. I hereby certify that the foregoing is true and correct.

Electronic Submission #420826 verified by the BLM Well Information System
For COG OPERATING LLC, sent to the Hobbs
Committed to AFMSS for processing by DEBORAH MCKINNEY on 05/21/2018 ()

Name (Printed/Typed) BOBBIE GOODLOE

Title REGULATORY ANALYST

Signature (Electronic Submission)

Date 05/21/2018

THIS SPACE FOR FEDERAL OR STATE OFFICE USE

Approved By

Title

Date

Conditions of approval, if any, are attached. Approval of this notice does not warrant or certify that the applicant holds legal or equitable title to those rights in the subject lease which would entitle the applicant to conduct operations thereon.

Office

Title 18 U.S.C. Section 1001 and Title 43 U.S.C. Section 1212, make it a crime for any person knowingly and willfully to make to any department or agency of the United States any false, fictitious or fraudulent statements or representations as to any matter within its jurisdiction.

(Instructions on page 2)

**** OPERATOR-SUBMITTED ** OPERATOR-SUBMITTED ** OPERATOR-SUBMITTED ****

Accepted for Record Only
MSB/ocd 5/31/2018

KING TUT FEDERAL 1H BATTERY
NWNW SECTION 30, T24S, R32E, UNIT D
LEA COUNTY, NM

WELLS:
KING TUT FEDERAL #001H: 30-025-41542
KING TUT FEDERAL #002H: 30-025-41558
KING TUT FEDERAL #003H: 30-025-41559
KING TUT FEDERAL #004H: 30-025-41560

GAS METERS
Gas Test Meter:
(GT) #39022129
VRU Gas Meter:
(V1) #39022296
Flare Gas Meter:
(F1) #127167-70734

Production Phase - Oil Tank #1
- Valve 1 open
- Valves 2, 3, and 4 closed
- Valves 5, 6, 7, and 8 open
- Valves 9, 10, 11, and 12 closed
- Valve 13 open
- Valves 14, 15, and 16 closed

Sales Phase - Oil Tank #1
- Valve 1 closed
- Valves 2, 3, or 4 open
- Valve 5 closed
- Valves 6, 7, and 8 open
- Valve 9 open
- Valves 10, 11, and 12 closed
- Valve 13 closed
- Valves 14, 15, or 16 open

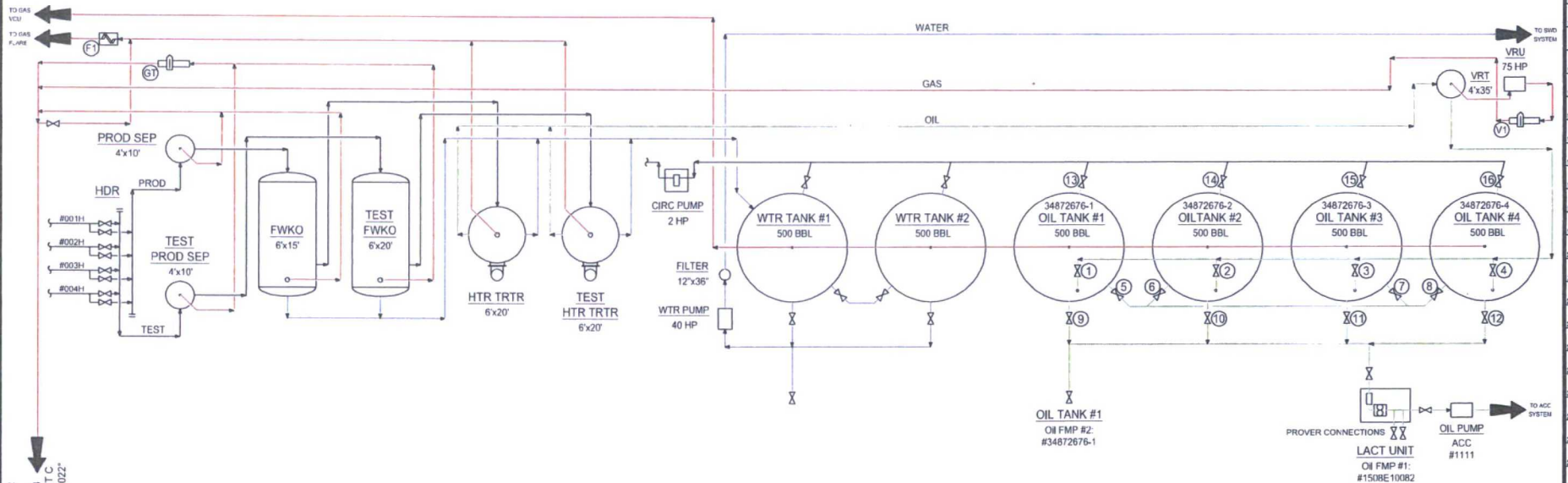

TO GAS FMP SALES METER
LUCID #11063 LOCATED:
FED LEASE #: NMNM 120908
NEW SEC 30, T24S, R32E, UNIT C
LAT: 32.195464°, LONG: -103.718022°

NOTES:

Type of Lease: Federal
Federal Lease #: NMNM 120908
Property Code: 40280
OGRID #: 217955

Ledger for Site Diagram

Produced Fluid: —
Produced Oil: —
Produced Gas: —
Produced Water: —

CONFIDENTIALITY NOTICE
THIS DRAWING IS PROPERTY OF COG OPERATING LLC AND IS LOANED TO THE BORROWER FOR CONFIDENTIAL USE ONLY AND IS SUBJECT TO RETURN UPON REQUEST AND SHALL NOT BE REPRODUCED, COPIED, LENT OR OTHERWISE DISPOSED OF DIRECTLY OR INDIRECTLY, FOR USE FOR ANY PURPOSE OTHER THAN THAT WHICH IT IS SPECIFICALLY FURNISHED.

REFERENCE DRAWINGS		REVISIONS		ENGINEERING RECORD	
NO.	TITLE	NO.	DATE	DESCRIPTION	BY
A		06/01/12	ISSUE FOR SITE PERMITTING	CRB	
B		04/10/18	UPDATED FOR KING TUT FED 1H BTRY	CMB	
COG OPERATING LLC SITE SECURITY PLANS LOCATED AT:		ONE CONCHO CENTER 800 WEST ILLINOIS AVENUE MIDLAND, TEXAS 79701		LEA COUNTY TOWNSHIP/RANGE MULTIPLE	

REVISIONS		ENGINEERING RECORD	
NO.	DATE	DESCRIPTION	BY
A	06/01/12	ISSUE FOR SITE PERMITTING	CRB
B	04/10/18	UPDATED FOR KING TUT FED 1H BTRY	CMB
COG OPERATING LLC SITE SECURITY PLANS LOCATED AT:		LEA COUNTY TOWNSHIP/RANGE MULTIPLE	

ENGINEERING RECORD		CONCHO	
NO.	DATE	DESCRIPTION	BY
A	06/01/12	ISSUE FOR SITE PERMITTING	CRB
B	04/10/18	UPDATED FOR KING TUT FED 1H BTRY	CMB
COG OPERATING LLC SITE SECURITY PLANS LOCATED AT:		LEA COUNTY TOWNSHIP/RANGE MULTIPLE	

