

UNITED STATES
DEPARTMENT OF THE INTERIOR
BUREAU OF LAND MANAGEMENTFORM APPROVED
OMB NO. 1004-0137
Expires: January 31, 2018**SUNDRY NOTICES AND REPORTS ON WELLS**
*Do not use this form for proposals to drill or to re-enter an abandoned well. Use form 3160-3 (APD) for such proposals.*5. Lease Serial No.
NMNM121958

6. If Indian, Allottee or Tribe Name

SUBMIT IN TRIPLICATE - Other instructions on page 2

7. If Unit or CA/Agreement, Name and/or No.

1. Type of Well

☒ Oil Well ☐ Gas Well ☐ Other2. Name of Operator
COG OPERATING LLCContact: MAYTE X REYES
E-Mail: mreyes1@concho.com3a. Address
ONE CONCHO CENTER 600 W ILLINOIS AVENUE
MIDLAND, TX 79701-42873b. Phone No. (include area code)
Ph: 575-748-69458. Well Name and No.
DOMINATOR 25 FEDERAL COM 606H9. API Well No.
30-025-44728-00-X1

4. Location of Well (Footage, Sec., T., R., M., or Survey Description)

Sec 25 T25S R33E SESW 280FSL 2612FWL
32.095024 N Lat, 103.526161 W Lon10. Field and Pool or Exploratory Area
WC-025 G-08 S203435D-WOLFCAMP11. County or Parish, State
LEA COUNTY, NM

12. CHECK THE APPROPRIATE BOX(ES) TO INDICATE NATURE OF NOTICE, REPORT, OR OTHER DATA

TYPE OF SUBMISSION	TYPE OF ACTION			
<input checked="" type="checkbox"/> Notice of Intent	<input type="checkbox"/> Acidize	<input type="checkbox"/> Deepen	<input type="checkbox"/> Production (Start/Resume)	<input type="checkbox"/> Water Shut-Off
<input type="checkbox"/> Subsequent Report	<input type="checkbox"/> Alter Casing	<input type="checkbox"/> Hydraulic Fracturing	<input type="checkbox"/> Reclamation	<input type="checkbox"/> Well Integrity
<input type="checkbox"/> Final Abandonment Notice	<input type="checkbox"/> Casing Repair	<input type="checkbox"/> New Construction	<input type="checkbox"/> Recomplete	<input checked="" type="checkbox"/> Other
	<input type="checkbox"/> Change Plans	<input type="checkbox"/> Plug and Abandon	<input type="checkbox"/> Temporarily Abandon	
	<input type="checkbox"/> Convert to Injection	<input type="checkbox"/> Plug Back	<input type="checkbox"/> Water Disposal	

13. Describe Proposed or Completed Operation: Clearly state all pertinent details, including estimated starting date of any proposed work and approximate duration thereof. If the proposal is to deepen directionally or recompleat horizontally, give subsurface locations and measured and true vertical depths of all pertinent markers and zones. Attach the Bond under which the work will be performed or provide the Bond No. on file with BLM/BIA. Required subsequent reports must be filed within 30 days following completion of the involved operations. If the operation results in a multiple completion or recompletion in a new interval, a Form 3160-4 must be filed once testing has been completed. Final Abandonment Notices must be filed only after all requirements, including reclamation, have been completed and the operator has determined that the site is ready for final inspection.

COG Operating LLC, respectfully requests approval for the following changes to the original approved APD.

Operator will need to sundry the following:

Drill 14.74? surface hole instead of 13.5?. Operator will up volume of cement to circulate to surface.

Operator will run a DVT/ECP @ 5,250? in the 7.625? Intermediate casing string and pump a 2 stage cement job

1st stage: Lead with 700 sx Neocem (11.0 # / 2.81 yd). Tail with 300 sx Class H (16.4#/ 1.1 yd)

2nd stage: Lead with 35:65:6 Class C Blend (12.7#/ 2.0 yd). Tail with 150 sx Class C (11.8#/ 1.35 yd)

Operator will need variance for flex hose for Independence 205. Certs attached.

SEE ATTACHED FOR
CONDITIONS OF APPROVAL

14. I hereby certify that the foregoing is true and correct.

Electronic Submission #422244 verified by the BLM Well Information System

For COG OPERATING LLC, sent to the Hobbs

Committed to AFMSS for processing by MUSTAFA HAQUE on 06/05/2018 (18MH0057SE)

Name (Printed/Typed) MAYTE X REYES

Title REGULATORY ANALYST

Signature (Electronic Submission)

Date 06/01/2018

THIS SPACE FOR FEDERAL OR STATE OFFICE USE

Approved By MUSTAFA HAQUE

Title PETROLEUM ENGINEER

Date 06/07/2018

Conditions of approval, if any, are attached. Approval of this notice does not warrant or certify that the applicant holds legal or equitable title to those rights in the subject lease which would entitle the applicant to conduct operations thereon.

Office Hobbs

Title 18 U.S.C. Section 1001 and Title 43 U.S.C. Section 1212, make it a crime for any person knowingly and willfully to make to any department or agency of the United States any false, fictitious or fraudulent statements or representations as to any matter within its jurisdiction.

(Instructions on page 2)

** BLM REVISED ** BLM REVISED ** BLM REVISED ** BLM REVISED ** BLM REVISED **

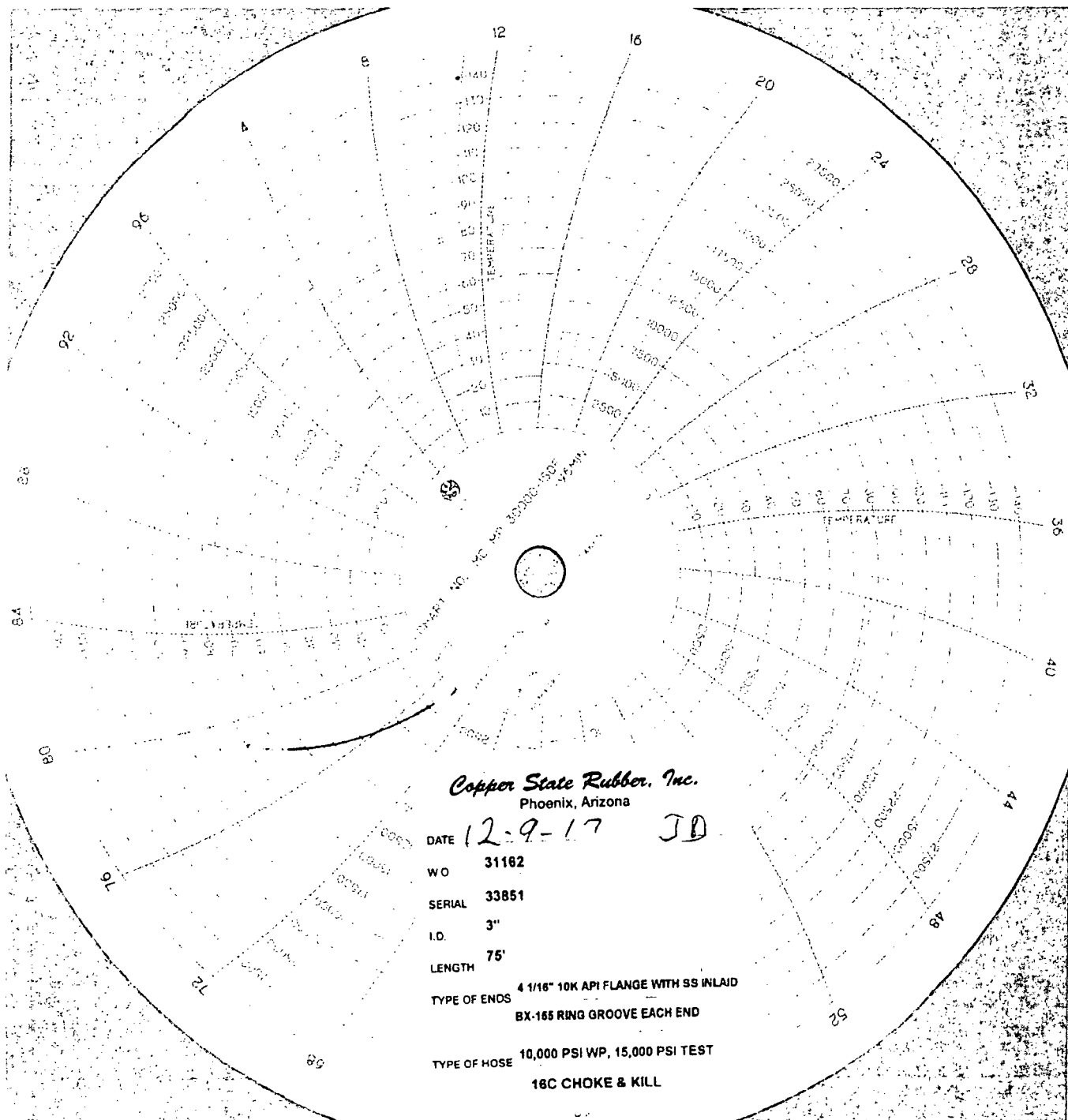

Copper State Rubber, Inc.
Phoenix, Arizona

DATE **12-9-17** **JD**

W O **31162**

SERIAL **33851**

I.D. **3"**

LENGTH **75'**

TYPE OF ENDS **4 1/16" 10K API FLANGE WITH SS INLAID
BX-165 RING GROOVE EACH END**

TYPE OF HOSE **10,000 PSI WP, 15,000 PSI TEST
16C CHOKE & KILL**



Visual Inspection / Hydrostatic Test Report

Manufacturer	Copper State Rubber Inc.
Hose Type	Choke and Kill
Pressure Rating	10,000 PSI MAWP X 15,000 PSI T/P
Spec Number	090-1915C-48
FSL Rating	FSL 3

Serial Number	33851
Size ID	3"
Length	75'
Date	December 9, 2017
Shop Order Number	31162

Connections Description: 4 1/16" 10K API FLANGE WITH SS INLAID BX-155 RING GROOVE EACH END

Traceability of Terminating Connectors

	Insert	Male	Nut	Female	Flanges	Hubs	Other
Connector 1	14C1				V4760		CSR-H1263
Connector 2	14C1				V4760		CSR-H1265

Comments _____

Calibrated Devices

Pressure Recorder	07459	Calibration Date	1/23/2017
Pressure Gauge	111291-2	Calibration Date	1/23/2017

*This report signifies that the product has been visually inspected for defects in the interior tube, recess, gasket, cover and branding and all have been found to be conforming.

Comments _____

Hydrostatic Testing Requirements

Length after test

60 Min @ 15,000 psi (-0/+500 psi)

75' OAL

Witness By: _____

Supervisor

INDEPENDENCE CONTRACT DRILLING
P.O. NO: P000116446
DATE: FEBRUARY 23, 2018
FILE NO: CSR / SPEC0-81069

PECOS DISTRICT

DRILLING CONDITIONS OF APPROVAL

OPERATOR'S NAME:	COG Operating LLC
LEASE NO.:	NMNM 121958
WELL NAME & NO.:	606H-Dominator 25 FED COM
SURFACE HOLE FOOTAGE:	280'/S & 2612'/W
BOTTOM HOLE FOOTAGE:	200'/N & 2250'/W
LOCATION:	Section 25,R33E, T.25S,NMPM
COUNTY:	LEA County, New Mexico.

Potash	<input checked="" type="radio"/> None	<input type="radio"/> Secretary	<input type="radio"/> R-111-P
Cave/Karst Potential	<input checked="" type="radio"/> Low	<input type="radio"/> Medium	<input type="radio"/> High
Variance	<input type="radio"/> None	<input checked="" type="radio"/> Flex Hose	<input type="radio"/> Other
Wellhead	<input checked="" type="radio"/> Conventional	<input type="radio"/> Multibowl	
Other	<input type="checkbox"/> 4 String Area	<input type="checkbox"/> Capitan Reef	<input type="checkbox"/> WIPP

All previous COAs still apply except for the following:

A. CASING

Intermediate casing must be kept fluid filled to meet BLM minimum collapse requirement.

1. The minimum required fill of cement behind the 7 5/8 inch intermediate casing is:

Operator has proposed DV tool at depth of 5250', but will adjust cement proportionately if moved. DV tool shall be set a minimum of 50' below previous shoe and a minimum of 200' above current shoe. Operator shall submit sundry if DV tool depth cannot be set in this range. If an ECP is used, it is to be set a minimum of 50' below the shoe to provide cement across the shoe. If it cannot be set below the shoe, a CBL shall be run to verify cement coverage.

- a. First stage to DV tool: Cement to circulate. If cement does not circulate off the DV tool, contact the appropriate BLM office before proceeding with second stage cement job.
- b. Second stage above DV tool:
 - Cement to surface. If cement does not circulate, contact the appropriate BLM office.

MHH 06072018

GENERAL REQUIREMENTS

A. CASING

1. Changes to the approved APD casing program need prior approval if the items substituted are of lesser grade or different casing size or are Non-API. The Operator can exchange the components of the proposal with that of superior strength (i.e. changing from J-55 to N-80, or from 36# to 40#). Changes to the approved cement program need prior approval if the altered cement plan has less volume or strength or if the changes are substantial (i.e. Multistage tool, ECP, etc.). The initial wellhead installed on the well will remain on the well with spools used as needed.
2. Wait on cement (WOC) for Potash Areas: After cementing but before commencing any tests, the casing string shall stand cemented under pressure until both of the following conditions have been met: 1) cement reaches a minimum compressive strength of 500 psi for all cement blends, 2) until cement has been in place at least 24 hours. WOC time will be recorded in the driller's log.
3. Wait on cement (WOC) for Water Basin: After cementing but before commencing any tests, the casing string shall stand cemented under pressure until both of the following conditions have been met: 1) cement reaches a minimum compressive strength of 500 psi at the shoe, 2) until cement has been in place at least 8 hours. WOC time will be recorded in the driller's log. See individual casing strings for details regarding lead cement slurry requirements.
4. Provide compressive strengths including hours to reach required 500 pounds compressive strength prior to cementing each casing string. Have well specific cement details onsite prior to pumping the cement for each casing string.
5. No pea gravel permitted for remedial or fall back remedial without prior authorization from the BLM engineer.
6. On that portion of any well approved for a 5M BOPE system or greater, a pressure integrity test of each casing shoe shall be performed. Formation at the shoe shall be tested to a minimum of the mud weight equivalent anticipated to control the formation pressure to the next casing depth or at total depth of the well. This test shall be performed before drilling more than 20 feet of new hole.
7. If hardband drill pipe is rotated inside casing, returns will be monitored for metal. If metal is found in samples, drill pipe will be pulled and rubber protectors which have a larger diameter than the tool joints of the drill pipe will be installed prior to continuing drilling operations.
8. Whenever a casing string is cemented in the R-111-P potash area, the NMOCD requirements shall be followed.