

UNITED STATES
DEPARTMENT OF THE INTERIOR
BUREAU OF LAND MANAGEMENT

Carlsbad Field Office

FORM APPROVED
OMB NO. 1004-0137
Expires: January 31, 2018SUNDRY NOTICES AND REPORTS ON WELLS
Do not use this form for proposals to drill or to re-enter an
abandoned well. Use form 3160-3 (APD) for such proposals.5. Lease Serial No.
NMNM54432

6. If Indian, Allottee or Tribe Name

7. If Unit or CA/Agreement, Name and/or No.

8. Well Name and No.
NORTH LEA 3 FED COM 4H9. API Well No.
30-025-42684-00-X110. Field and Pool or Exploratory Area
LEA11. County or Parish, State
LEA COUNTY, NM

SUBMIT IN TRIPLICATE - Other Instructions on page 2

JUN 20 2018

1. Type of Well

☒ Oil Well ☐ Gas Well ☐ Other

2. Name of Operator

READ & STEVENS INCORPORATED

Contact: KELLY M BARAJAS

E-Mail: kbarajas@read-stevens.com

3a. Address

ROSWELL, NM 88202

3b. Phone No. (include area code)

Ph: 575-624-3760

4. Location of Well (Footage, Sec., T., R., M., or Survey Description)

Sec 3 T20S R34E Lot 4 200FNL 970FWL
32.363213 N Lat, 103.331245 W Lon

12. CHECK THE APPROPRIATE BOX(ES) TO INDICATE NATURE OF NOTICE, REPORT, OR OTHER DATA

TYPE OF SUBMISSION	TYPE OF ACTION			
<input checked="" type="checkbox"/> Notice of Intent	<input type="checkbox"/> Acidize	<input type="checkbox"/> Deepen	<input type="checkbox"/> Production (Start/Resume)	<input type="checkbox"/> Water Shut-Off
<input type="checkbox"/> Subsequent Report	<input type="checkbox"/> Alter Casing	<input type="checkbox"/> Hydraulic Fracturing	<input type="checkbox"/> Reclamation	<input type="checkbox"/> Well Integrity
<input type="checkbox"/> Final Abandonment Notice	<input type="checkbox"/> Casing Repair	<input type="checkbox"/> New Construction	<input type="checkbox"/> Recomplete	<input checked="" type="checkbox"/> Other
	<input type="checkbox"/> Change Plans	<input type="checkbox"/> Plug and Abandon	<input type="checkbox"/> Temporarily Abandon	Change to Original A
	<input type="checkbox"/> Convert to Injection	<input type="checkbox"/> Plug Back	<input type="checkbox"/> Water Disposal	PD

13. Describe Proposed or Completed Operation: Clearly state all pertinent details, including estimated starting date of any proposed work and approximate duration thereof. If the proposal is to deepen directionally or recompleat horizontally, give subsurface locations and measured and true vertical depths of all pertinent markers and zones. Attach the Bond under which the work will be performed or provide the Bond No. on file with BLM/BIA. Required subsequent reports must be filed within 30 days following completion of the involved operations. If the operation results in a multiple completion or recompleat in a new interval, a Form 3160-4 must be filed once testing has been completed. Final Abandonment Notices must be filed only after all requirements, including reclamation, have been completed and the operator has determined that the site is ready for final inspection.

Read & Stevens, Inc. proposes to move the currently approved well stake 130' south due to the recent construction of a powerline and the installation of a gas pipeline by DCP, on the north side of the original planned location. R&S also proposes to construct one additional road into the site in order to make our overall field operational management more efficient and reduce highway traffic.

The new proposed center stake, entire location, and both roads fall within the original approved archeological survey area. An onsite inspection was performed with Matt Wirth of the Carlsbad BLM office, a R&S representative, and Madron Surveying on April 26, 2018 and no problems were expressed by the BLM representative.

Approved MSW 06/11/2018 DOI-BLM-NM-P020-2018-0560-EA stipulations attached

14. I hereby certify that the foregoing is true and correct.

Electronic Submission #420691 verified by the BLM Well Information System

For READ & STEVENS INCORPORATED, sent to the Hobbs

Committed to AFMSS for processing by PRISCILLA PEREZ on 05/23/2018 (18PP1071SE)

Name (Printed/Typed) MATTHEW B MURPHY

Title OPERATIONS

Signature

(Electronic Submission)

Date 05/18/2018

THIS SPACE FOR FEDERAL OR STATE OFFICE USE

Approved By

Title

Date

Conditions of approval, if any, are attached. Approval of this notice does not warrant or certify that the applicant holds legal or equitable title to those rights in the subject lease which would entitle the applicant to conduct operations thereon.

Office

Title 18 U.S.C. Section 1001 and Title 43 U.S.C. Section 1212, make it a crime for any person knowingly and willfully to make to any department or agency of the United States any false, fictitious or fraudulent statements or representations as to any matter within its jurisdiction.

(Instructions on page 2)

** BLM REVISED ** BLM REVISED ** BLM REVISED ** BLM REVISED ** BLM REVISED **

MAB/ocd
6/21/2018

**SECTION 3, TOWNSHIP 20 SOUTH, RANGE 34 EAST, N.M.P.M.
LEA COUNTY, STATE OF NEW MEXICO
SITE MAP**

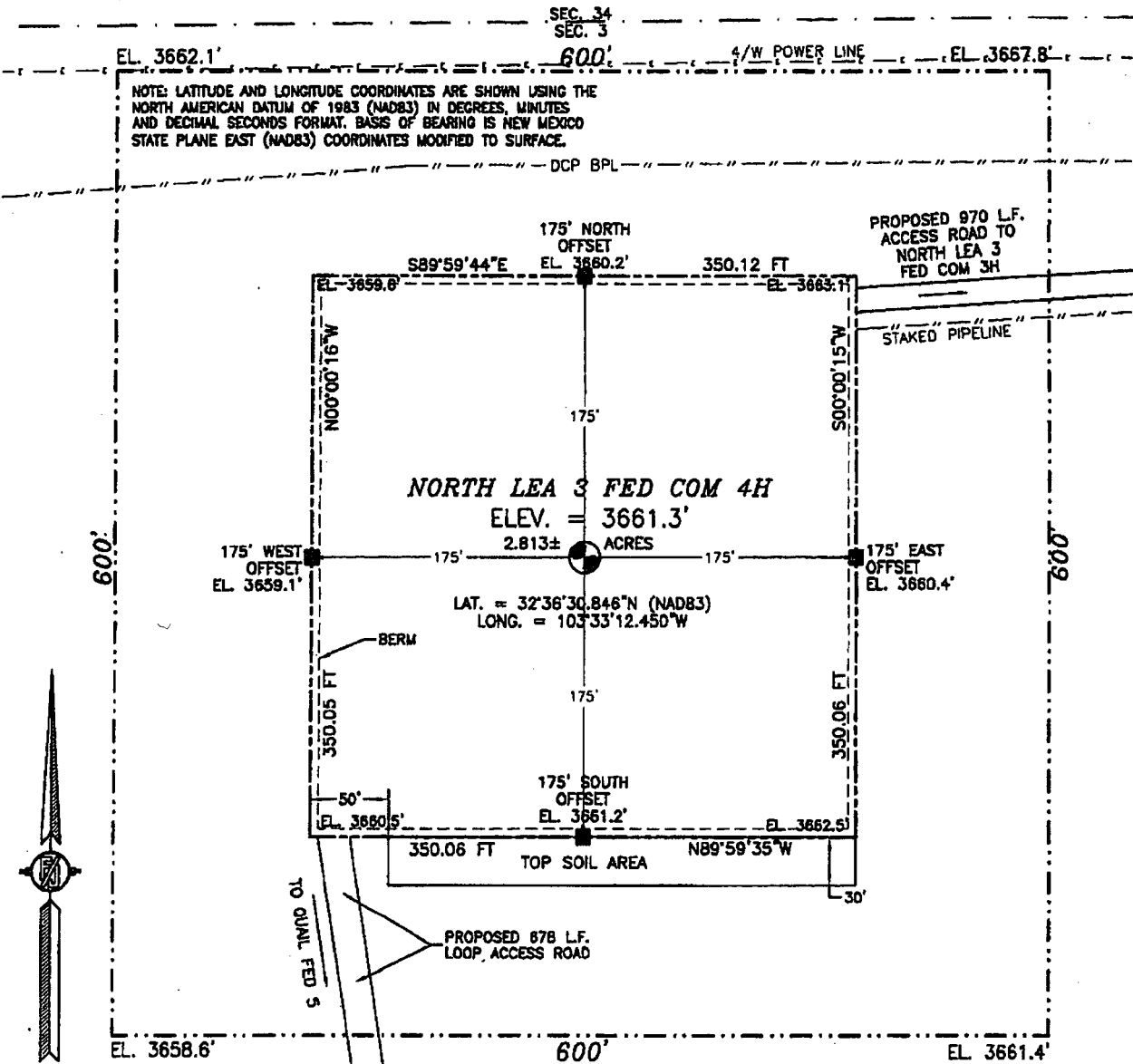

010 50 100 200

SCALE 1" = 100'

DIRECTIONS TO LOCATION

FROM MILE MARKER #79 ON HWY 82-180 GO EAST APPROX. 0.7 MILE TO A LEASE ROAD ON RIGHT (SOUTH) TURN SOUTH ON LEASE ROAD GO APPROX. 0.7 MILE ROAD TURNS RIGHT (WEST) GO WEST APPROX. 0.2 MILE TO LEASE ROAD ON LEFT (SOUTH) TURN SOUTH GO APPROX. 0.1 MILE TO A ROAD LATH ON RIGHT (WEST) FOLLOW ROAD LATHS WEST APPROX. 0.2 MILE TO THE STAKED NORTH LEA "3" FED COM #3H WELL FROM THE STAKED NORTHWEST PAD CORNER FOLLOW LATHS APPROX. 0.2 MILE WEST TO THE NORTHEAST PAD CORNER FOR THIS LOCATION

READ & STEVENS, INC.
NORTH LEA 3 FED COM 4H
LOCATED 330 FT. FROM THE NORTH LINE
AND 970 FT. FROM THE WEST LINE OF
SECTION 3, TOWNSHIP 20 SOUTH,
RANGE 34 EAST, N.M.P.M.
LEA COUNTY, STATE OF NEW MEXICO

APRIL 26, 2018

SURVEY NO. 1893B

MADRON SURVEYING, INC. 301 SOUTH CANAL (575) 234-3341 **CARLSBAD, NEW MEXICO**

District I
1623 N. French Dr., Hobbs, NM 88240
Phone: (575) 393-6161 Fax: (575) 393-0720
District II
811 S. First St., Artesia, NM 88210
Phone: (575) 748-1283 Fax: (575) 748-9720
District III
1000 Rio Rancho Road, Artesia, NM 87410
Phone: (505) 334-6178 Fax: (505) 334-6170
District IV
1220 S. St. Francis Dr., Santa Fe, NM 87505
Phone: (505) 476-3460 Fax: (505) 476-3462

State of New Mexico
Energy, Minerals & Natural Resources Department
OIL CONSERVATION DIVISION
1220 South St. Francis Dr.
Santa Fe, NM 87505

Form C-102
Revised August 1, 2011
Submit one copy to appropriate
District Office

☐ AMENDED REPORT

WELL LOCATION AND ACREAGE DEDICATION PLAT

1 API Number		2 Pool Code		3 Pool Name	
4 Property Code		5 Property Name NORTH LEA 3 FED COM			6 Well Number 4H
7 OGRID No. 18917		8 Operator Name READ & STEVENS, INC.			9 Elevation 3661.3

10 Surface Location

UL or lot no. 4	Section 3	Township 20 S	Range 34 E	Lot Idn	Feet from the 330	North/South line NORTH	Feet from the 970	East/West line WEST	County LEA
--------------------	--------------	------------------	---------------	---------	----------------------	---------------------------	----------------------	------------------------	---------------

11 Bottom Hole Location If Different From Surface

UL or lot no. M	Section 3	Township 20 S	Range 34 E	Lot Idn	Feet from the 330	North/South line SOUTH	Feet from the 970	East/West line WEST	County LEA
--------------------	--------------	------------------	---------------	---------	----------------------	---------------------------	----------------------	------------------------	---------------

12 Dedicated Acres	13 Joint or Infill	14 Consolidation Code	15 Order No.
--------------------	--------------------	-----------------------	--------------

No allowable will be assigned to this completion until all interests have been consolidated or a non-standard unit has been approved by the division.

<p>N89°29'50"E 2642.95 FT</p> <p>970'</p> <p>330'</p> <p>SURFACE LOCATION</p> <p>N/4 CORNER SEC. 3 LAT. = 32°36'34.134"N LONG. = 103°32'52.893"W</p> <p>NE CORNER SEC. 3 LAT. = 32°36'34.202"N LONG. = 103°32'22.038"W</p> <p>NORTH LEA "S" FED COM #4H ELEV. = 3661.3' LAT. = 32°36'30.846"N (NAD83) LONG. = 103°33'12.450"W</p> <p>NW CORNER SEC. 3 LAT. = 32°36'34.097"N LONG. = 103°33'23.785"W</p> <p>L4 40.95 AC. BLM</p> <p>L3</p> <p>L2</p> <p>L1</p> <p>W/4 CORNER SEC. 3 LAT. = 32°36'07.810"N LONG. = 103°33'23.804"W</p> <p>E/4 CORNER SEC. 3 LAT. = 32°36'07.866"N LONG. = 103°32'22.094"W</p> <p>NOTE: LATITUDE AND LONGITUDE COORDINATES ARE SHOWN USING THE NORTH AMERICAN DATUM OF 1983 (NAD83) IN DEGREES MINUTES DECIMAL SECONDS FORMAT. BASIS OF BEARING IS NEW MEXICO STATE PLANE EAST (NAD83) COORDINATES MODIFIED TO SURFACE.</p> <p>SW CORNER SEC. 3 LAT. = 32°35'41.520"N LONG. = 103°33'23.804"W</p> <p>BOTTOM OF HOLE LAT. = 32°35'44.799"N LONG. = 103°33'12.492"W</p> <p>970'</p> <p>330'</p> <p>BOTTOM OF HOLE</p> <p>S/4 CORNER SEC. 3 LAT. = 32°35'41.635"N LONG. = 103°32'53.040"W</p> <p>SE CORNER SEC. 3 LAT. = 32°35'41.724"N LONG. = 103°32'22.156"W</p> <p>S89°19'33"W 2632.55 FT</p> <p>S89°22'54"W 2642.75 FT</p>		<p>100°23'00"W 2657.18 FT</p> <p>100°25'02"W 2657.41 FT</p> <p>100°19'32"E 2662.21 FT</p> <p>100°18'45"E 2642.45 FT</p>	<p>" OPERATOR CERTIFICATION</p> <p>I hereby certify that the information contained herein is true and complete to the best of my knowledge and belief, and that this organization either owns a working interest or unleased mineral interest in the land including the proposed bottom hole location or has a right to drill this well at this location pursuant to a contract with an owner of such a mineral or working interest, or to a voluntary pooling agreement or a compulsory pooling order heretofore entered by the division.</p> <p>Signature: <i>Matthew B Murphy</i> Date: 05/17/18</p> <p>Printed Name: Matthew B Murphy</p> <p>E-mail Address: <i>comquestenergy@gmail.com</i></p> <p>"SURVEYOR CERTIFICATION</p> <p>I hereby certify that the well location shown on this plat was plotted from field notes of actual surveys made by me or under my supervision, and that the same is true and correct to the best of my belief.</p> <p>APRIL 26, 2018</p> <p>Date of Survey</p> <p>Signature and Seal of Professional Surveyor: <i>FILIPON F. JARAMILLO</i></p> <p>Certificate Number: <i>12797</i></p> <p>SURVEY NO. 1893B</p>
---	--	---	--

SECTION 3, TOWNSHIP 20 SOUTH, RANGE 34 EAST, N.M.P.M.
LEA COUNTY, STATE OF NEW MEXICO
VICINITY MAP

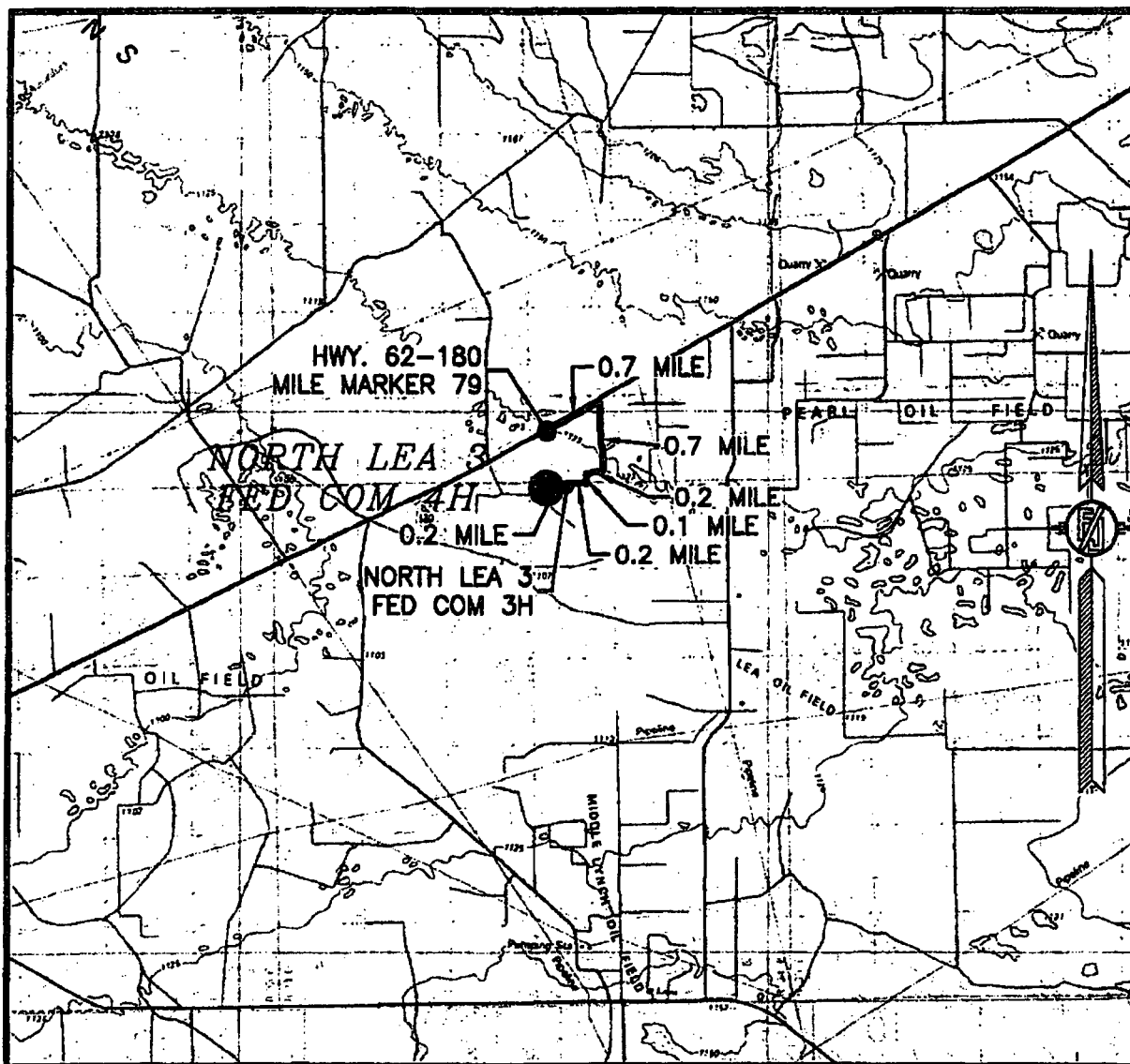

DISTANCES IN MILES

NOT TO SCALE

DIRECTIONS TO LOCATION

FROM MILE MARKER 79 ON HWY 62-180 GO EAST APPROX. 0.7 MILE TO A LEASE ROAD ON RIGHT (SOUTH) TURN SOUTH ON LEASE ROAD GO APPROX. 0.7 MILE ROAD TURNS RIGHT (WEST) GO WEST APPROX. 0.2 MILE TO LEASE ROAD ON LEFT (SOUTH) TURN SOUTH GO APPROX. 0.1 MILE TO A ROAD LATH ON RIGHT (WEST) FOLLOW ROAD LATHS WEST APPROX. 0.2 MILE TO THE STAKED NORTH LEA 3H FED COM 3H WELL. FROM THE STAKED NORTHWEST PAD CORNER FOLLOW LATHS APPROX. 0.2 MILE WEST TO THE NORTHEAST PAD CORNER FOR THIS LOCATION

READ & STEVENS, INC.
NORTH LEA 3 FED COM 4H
LOCATED 330 FT. FROM THE NORTH LINE
AND 970 FT. FROM THE WEST LINE OF
SECTION 3, TOWNSHIP 20 SOUTH,
RANGE 34 EAST, N.M.P.M.
LEA COUNTY, STATE OF NEW MEXICO

APRIL 26, 2018

SURVEY NO. 1893B

MADRON SURVEYING, INC. 301 SOUTH CANAL (575) 234-3341 CARLSBAD, NEW MEXICO

LPC: Conditions of Approval

Timing Limitation Stipulation/Condition of Approval for Lesser Prairie-Chicken: Oil and gas activities including 3-D geophysical exploration, and drilling will not be allowed in lesser prairie-chicken habitat during the period from March 1 through June 15 annually. During that period, other activities that produce noise or involve human activity, such as the maintenance of oil and gas facilities, geophysical exploration other than 3-D operations, and pipeline, road, and well pad construction, will be allowed except between 3:00 am and 9:00 am. The 3:00 am to 9:00 am restriction will not apply to normal, around-the-clock operations, such as venting, flaring, or pumping, which do not require a human presence during this period. Additionally, no new drilling will be allowed within up to 200 meters of leks known at the time of permitting. Normal vehicle use on existing roads will not be restricted. Exhaust noise from pump jack engines must be muffled or otherwise controlled so as not to exceed 75 db measured at 30 ft. from the source of the noise.

Upon abandonment, a low profile abandoned well marker will be installed to prevent raptor perching.

NMNM54432
Read and Stevens

Seed Mixture for LPC Sand/Shinnery Sites

The holder shall seed all disturbed areas with the seed mixture listed below. The seed mixture shall be planted in the amounts specified in pounds of pure live seed (PLS)* per acre. There shall be no primary or secondary noxious weeds in the seed mixture. Seed will be tested and the viability testing of seed will be done in accordance with State law(s) and within nine (9) months prior to purchase. Commercial seed will be either certified or registered seed. The seed container will be tagged in accordance with State law(s) and available for inspection by the authorized officer.

Seed will be planted using a drill equipped with a depth regulator to ensure proper depth of planting where drilling is possible. The seed mixture will be evenly and uniformly planted over the disturbed area (smaller/heavier seeds have a tendency to drop the bottom of the drill and are planted first). The holder shall take appropriate measures to ensure this does not occur. Where drilling is not possible, seed will be broadcast and the area shall be raked or chained to cover the seed. When broadcasting the seed, the pounds per acre are to be doubled. The seeding will be repeated until a satisfactory stand is established as determined by the authorized officer. Evaluation of growth will not be made before completion of at least one full growing season after seeding.

Species to be planted in pounds of pure live seed* per acre:

<u>Species</u>	<u>lb/acre</u>
Plains Bristlegrass	5lbs/A
Sand Bluestem	5lbs/A
Little Bluestem	3lbs/A
Big Bluestem	6lbs/A
Plains Coreopsis	2lbs/A
Sand Dropseed	1lbs/A

*Pounds of pure live seed:

Pounds of seed x percent purity x percent germination = pounds pure live seed