



This topographic map depicts the Antelope Draw area, characterized by numerous contour lines indicating elevation. Key features include:

- Antelope Draw:** A prominent feature running diagonally across the lower half of the map.
- Johnson Grass Tank:** Located in the upper left quadrant.
- North Well:** Situated in the lower right quadrant.
- Gravel Pit:** Located near the bottom center.
- Topographic Labels:** Various spot elevations and contour lines are marked, such as 3300, 3270, 3260, 3250, 3240, 3230, 3220, 3210, 3200, 3190, 3180, 3170, 3160, 3150, 3140, 3130, 3120, 3110, 3100, 3090, 3080, 3070, 3060, 3050, 3040, 3030, 3020, 3010, 3000, 2990, 2980, 2970, 2960, 2950, 2940, 2930, 2920, 2910, 2900, 2890, 2880, 2870, 2860, 2850, 2840, 2830, 2820, 2810, 2800, 2790, 2780, 2770, 2760, 2750, 2740, 2730, 2720, 2710, 2700, 2690, 2680, 2670, 2660, 2650, 2640, 2630, 2620, 2610, 2600, 2590, 2580, 2570, 2560, 2550, 2540, 2530, 2520, 2510, 2500, 2490, 2480, 2470, 2460, 2450, 2440, 2430, 2420, 2410, 2400, 2390, 2380, 2370, 2360, 2350, 2340, 2330, 2320, 2310, 2300, 2290, 2280, 2270, 2260, 2250, 2240, 2230, 2220, 2210, 2200, 2190, 2180, 2170, 2160, 2150, 2140, 2130, 2120, 2110, 2100, 2090, 2080, 2070, 2060, 2050, 2040, 2030, 2020, 2010, 2000, 1990, 1980, 1970, 1960, 1950, 1940, 1930, 1920, 1910, 1900, 1890, 1880, 1870, 1860, 1850, 1840, 1830, 1820, 1810, 1800, 1790, 1780, 1770, 1760, 1750, 1740, 1730, 1720, 1710, 1700, 1690, 1680, 1670, 1660, 1650, 1640, 1630, 1620, 1610, 1600, 1590, 1580, 1570, 1560, 1550, 1540, 1530, 1520, 1510, 1500, 1490, 1480, 1470, 1460, 1450, 1440, 1430, 1420, 1410, 1400, 1390, 1380, 1370, 1360, 1350, 1340, 1330, 1320, 1310, 1300, 1290, 1280, 1270, 1260, 1250, 1240, 1230, 1220, 1210, 1200, 1190, 1180, 1170, 1160, 1150, 1140, 1130, 1120, 1110, 1100, 1090, 1080, 1070, 1060, 1050, 1040, 1030, 1020, 1010, 1000, 990, 980, 970, 960, 950, 940, 930, 920, 910, 900, 890, 880, 870, 860, 850, 840, 830, 820, 810, 800, 790, 780, 770, 760, 750, 740, 730, 720, 710, 700, 690, 680, 670, 660, 650, 640, 630, 620, 610, 600, 590, 580, 570, 560, 550, 540, 530, 520, 510, 500, 490, 480, 470, 460, 450, 440, 430, 420, 410, 400, 390, 380, 370, 360, 350, 340, 330, 320, 310, 300, 290, 280, 270, 260, 250, 240, 230, 220, 210, 200, 190, 180, 170, 160, 150, 140, 130, 120, 110, 100, 90, 80, 70, 60, 50, 40, 30, 20, 10, 0.



# EXHIBIT 2 VICINITY MAP

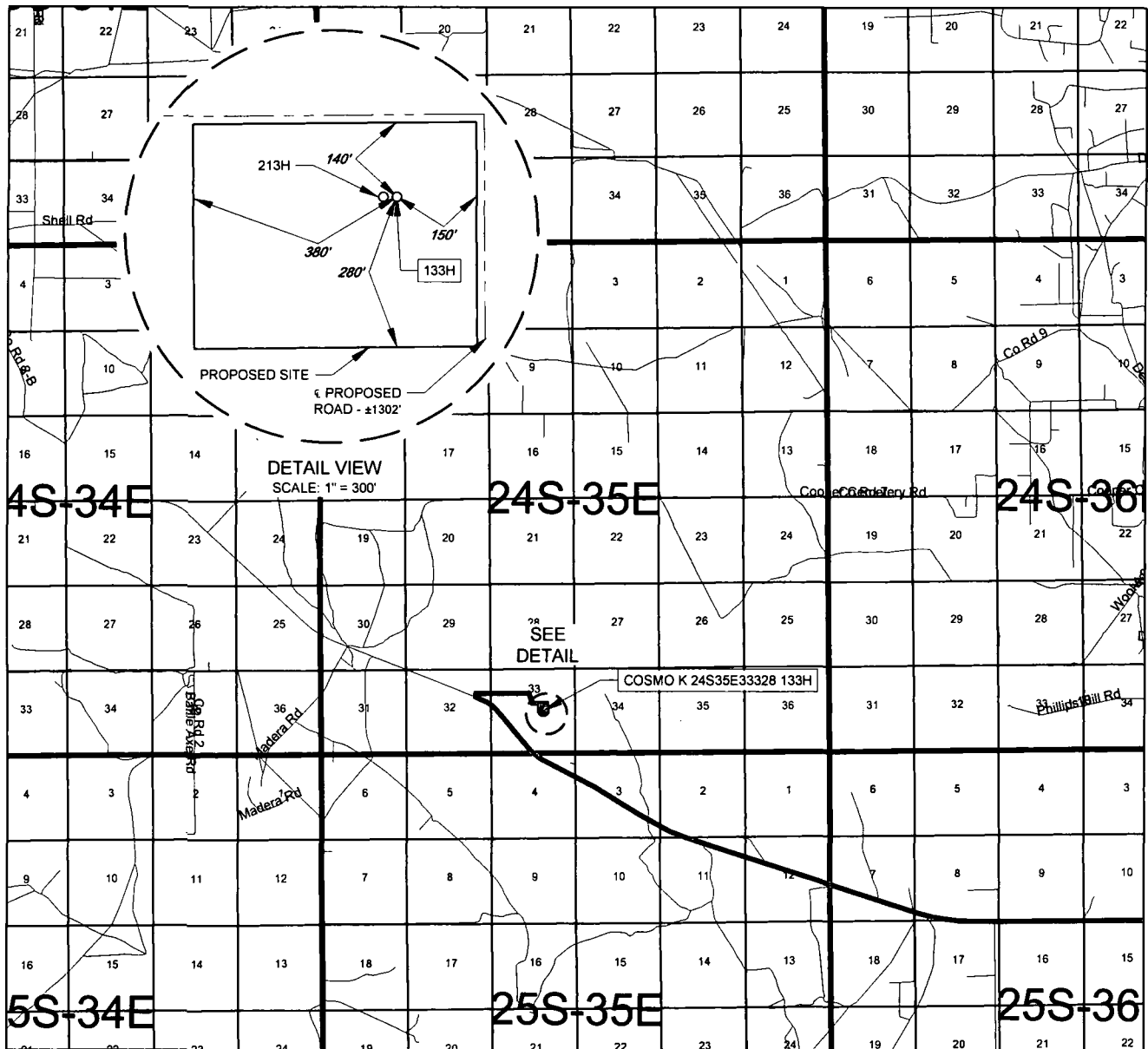

LEASE NAME & WELL NO.: COSMO K 24S35E3328 133H

SECTION 33 TWP 24-S RGE 35-E SURVEY N.M.P.M.  
COUNTY LEA STATE NM  
DESCRIPTION 2306' FNL & 1902' FEL

## DISTANCE & DIRECTION

FROM INT. OF NM-128 & NM-18, GO WEST ON NM-128 ±12.4 MILES,  
THENCE NORTH (RIGHT) ON A PROPOSED RD. ±110 FEET, THENCE  
EAST (RIGHT) ON A PROPOSED RD. ±0.6 MILES, THENCE SOUTH  
RIGHT ON A PROPOSED RD. ±0.1 MILES, THENCE EAST (LEFT) ON A  
PROPOSED RD. ±1302 FEET TO A POINT ±313 FEET SOUTHEAST OF  
THE LOCATION.

THIS EASEMENT/SERVITUDE LOCATION SHOWN HEREON HAS BEEN SURVEYED ON THE GROUND UNDER MY SUPERVISION AND PREPARED ACCORDING TO THE EVIDENCE FOUND AT THE TIME OF SURVEY, AND DATA PROVIDED BY TAP ROCK OPERATING, LLC. THIS CERTIFICATION IS MADE AND LIMITED TO THOSE PERSONS OR ENTITIES SHOWN ON THE FACE OF THIS PLAT AND IS NON-TRANSFERABLE. THIS SURVEY IS CERTIFIED FOR THIS TRANSACTION ONLY.

ALL BEARINGS, DISTANCES, AND COORDINATE VALUES CONTAINED HEREON ARE GRID BASED UPON THE NEW MEXICO COORDINATE SYSTEM OF 1983, EAST ZONE, U.S. SURVEY FEET.



SCALE: 1" = 10000'  
0' 5000' 10000'



**TOPOGRAPHIC**  
LOYALTY INNOVATION LEGACY

1400 EVERMAN PARKWAY, Ste. 146 • FT. WORTH, TEXAS 76140  
TELEPHONE: (817) 744-7512 • FAX (817) 744-7554  
2903 NORTH BIG SPRING • MIDLAND, TEXAS 79705  
TELEPHONE: (432) 682-1653 OR (800) 767-1653 • FAX (432) 682-1743  
WWW.TOPOGRAPHIC.COM

# TAP ROCK EXHIBIT 2A

SECTION 33, TOWNSHIP 24-S, RANGE 35-E, N.M.P.M.  
LEA COUNTY, NEW MEXICO

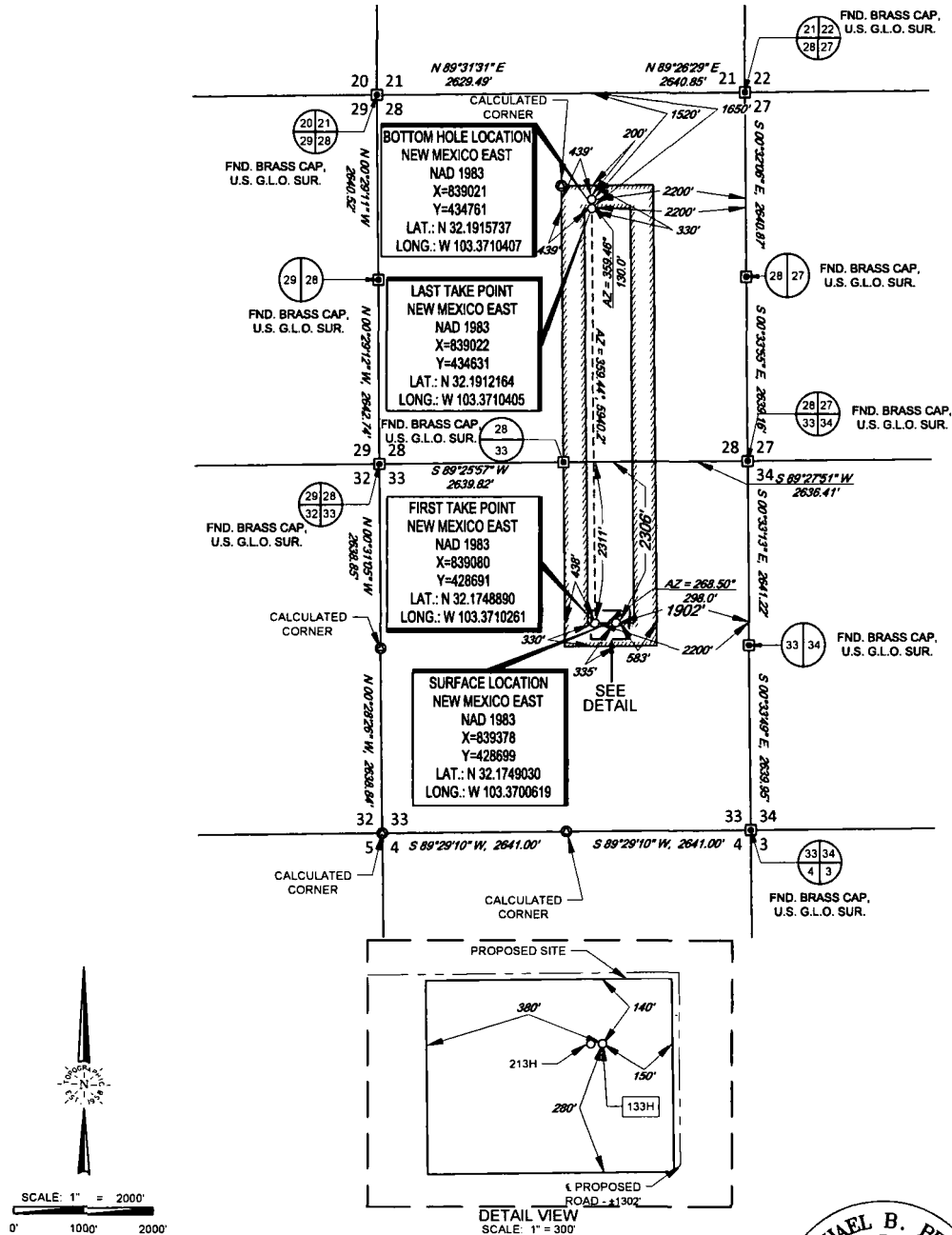

LEASE NAME & WELL NO.: COSMO K 24S35E3328 133H

SECTION 33 TWP. 24-S RGE. 35-E SURVEY N.M.P.M.  
COUNTY LEA STATE NM  
DESCRIPTION 2306' FNL & 1902' FEL

**DISTANCE & DIRECTION**  
FROM INT. OF NM-128 & NM-18, GO WEST ON NM-128 ±12.4 MILES,  
THENCE NORTH (RIGHT) ON A PROPOSED RD. ±110 FEET, THENCE  
EAST (RIGHT) ON A PROPOSED RD. ±0.6 MILES, THENCE SOUTH  
RIGHT ON A PROPOSED RD. ±0.1 MILES, THENCE EAST (LEFT) ON A  
PROPOSED RD. ±1302 FEET TO A POINT ±313 FEET SOUTHEAST OF  
THE LOCATION.

ALL BEARINGS, DISTANCES, AND COORDINATE VALUES CONTAINED HEREON ARE GRID  
BASED UPON THE NEW MEXICO COORDINATE SYSTEM OF 1983, EAST ZONE, U.S. SURVEY  
FEET.

THIS EASEMENT/SERVITUDE LOCATION SHOWN HEREON HAS BEEN SURVEYED ON THE GROUND  
UNDER MY SUPERVISION AND PREPARED ACCORDING TO THE EVIDENCE FOUND AT THE TIME OF  
SURVEY, AND DATA PROVIDED BY TAP ROCK OPERATING, LLC THIS CERTIFICATION IS MADE AND  
LIMITED TO THOSE PERSONS OR ENTITIES SHOWN ON THE FACE OF THIS PLAT AND IS  
NON-TRANSFERABLE. THIS SURVEY IS CERTIFIED FOR THIS TRANSACTION ONLY.

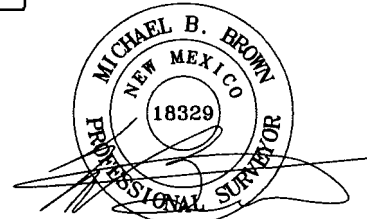

Stan W. Lloyd, P.S. No. 19642  
JUNE 7, 2018

**TOPOGRAPHIC**  
LOYALTY INNOVATION LEGACY  
1400 EVERMAN PARKWAY, Ste. 148 • FT. WORTH, TEXAS 76140  
TELEPHONE: (817) 744-7512 • FAX (817) 744-7554  
2803 NORTH BIG SPRING • MIDLAND, TEXAS 79705  
TELEPHONE: (432) 682-1853 OR (800) 787-1853 • FAX (432) 682-1743  
WWW.TOPOGRAPHIC.COM

**TAP  
ROCK**

**DETAIL VIEW**  
**SCALE: 1" = 100'**

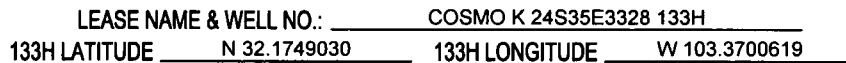

 PROPOSED ROAD  
 SECTION LINE

SCALE: 1" = 100'



0' 50' 100'



1400 EVERMAN PARKWAY, Ste. 148 • FT. WORTH, TEXAS 76140  
TELEPHONE: (817) 744-7512 • FAX (817) 744-7554  
2903 NORTH BIG SPRING • MIDLAND, TEXAS 79705  
TELEPHONE: (432) 682-1653 OR (800) 767-1653 • FAX (432) 682-1743  
WWW.TOPOGRAPHIC.COM