

UNITED STATES
DEPARTMENT OF THE INTERIOR
BUREAU OF LAND MANAGEMENT

Artesia Field Office
OCD Hobbs

FORM APPROVED
OMB NO. 1004-0137
Expires: January 31, 2018

SUNDRY NOTICES AND REPORTS ON WELLS
Do not use this form for proposals to drill or to re-enter an abandoned well. Use form 3160-3 (APD) for such proposals.

SUBMIT IN TRIPLICATE - Other instructions on page 2

1. Type of Well <input type="checkbox"/> Oil Well <input checked="" type="checkbox"/> Gas Well <input type="checkbox"/> Other		5. Lease Serial No. NMNM26394
2. Name of Operator CIMAREX ENERGY COMPANY Contact: AMITHY E CRAWFORD E-Mail: acrawford@cimarex.com		6. If Indian, Allottee or Tribe Name
3a. Address 600 N. MARIENFELD SUITE 600 MIDLAND, TX 79701	3b. Phone No. (include area code) Ph: 432-620-1909	7. If Unit or CA/Agreement, Name and/or No.
4. Location of Well (Footage, Sec., T., R., M., or Survey Description) Multiple--See Attached		8. Well Name and No. Multiple--See Attached
		9. API Well No. Multiple--See Attached
		10. Field and Pool or Exploratory Area WILDCAT BONE SPRING
		11. County or Parish, State LEA COUNTY, NM

12. CHECK THE APPROPRIATE BOX(ES) TO INDICATE NATURE OF NOTICE, REPORT, OR OTHER DATA

TYPE OF SUBMISSION	TYPE OF ACTION			
<input checked="" type="checkbox"/> Notice of Intent	<input type="checkbox"/> Acidize	<input type="checkbox"/> Deepen	<input type="checkbox"/> Production (Start/Resume)	<input type="checkbox"/> Water Shut-Off
<input type="checkbox"/> Subsequent Report	<input type="checkbox"/> Alter Casing	<input type="checkbox"/> Hydraulic Fracturing	<input type="checkbox"/> Reclamation	<input type="checkbox"/> Well Integrity
<input type="checkbox"/> Final Abandonment Notice	<input type="checkbox"/> Casing Repair	<input type="checkbox"/> New Construction	<input type="checkbox"/> Recomplete	<input checked="" type="checkbox"/> Other Change to Original APD
	<input type="checkbox"/> Change Plans	<input type="checkbox"/> Plug and Abandon	<input type="checkbox"/> Temporarily Abandon	
	<input type="checkbox"/> Convert to Injection	<input type="checkbox"/> Plug Back	<input type="checkbox"/> Water Disposal	

13. Describe Proposed or Completed Operation: Clearly state all pertinent details, including estimated starting date of any proposed work and approximate duration thereof. If the proposal is to deepen directionally or recomple horizontally, give subsurface locations and measured and true vertical depths of all pertinent markers and zones. Attach the Bond under which the work will be performed or provide the Bond No. on file with BLM/BIA. Required subsequent reports must be filed within 30 days following completion of the involved operations. If the operation results in a multiple completion or recomple in a new interval, a Form 3160-4 must be filed once testing has been completed. Final Abandonment Notices must be filed only after all requirements, including reclamation, have been completed and the operator has determined that the site is ready for final inspection.

Cimarex respectfully requests to upsize the size of our flowlines to 6" for the following wells.

Vaca Draw 20-17 Federal 5H (30-025-44150)
Vaca Draw 20-17 Federal 6H (30-025-44151)

Thank you.

GC 6-14-18
Accepted for record - NMOCD

RECEIVED

JUN 13 2018

DISTRICT II-ARTESIA O.C.D.

Surface good 6-6-2018 JR Same COA'S

14. I hereby certify that the foregoing is true and correct. Electronic Submission #414010 verified by the BLM Well Information System For CIMAREX ENERGY COMPANY, sent to the Hobbs Committed to AFMSS for processing by PRISCILLA PEREZ on 05/29/2018 (18PP1084SE)	
Name (Printed/Typed) AMITHY E CRAWFORD	Title REGULATORY ANALYST
Signature (Electronic Submission)	Date 04/23/2018

THIS SPACE FOR FEDERAL OR STATE OFFICE USE

Approved By <i>Cody Hight</i>	Title <i>DFM</i>	Date <i>6/6/2018</i>
Conditions of approval, if any, are attached. Approval of this notice does not warrant or certify that the applicant holds legal or equitable title to those rights in the subject lease which would entitle the applicant to conduct operations thereon.		Office <i>CFO</i>

Title 18 U.S.C. Section 1001 and Title 43 U.S.C. Section 1212, make it a crime for any person knowingly and willfully to make to any department or agency of the United States any false, fictitious or fraudulent statements or representations as to any matter within its jurisdiction.

(Instructions on page 2)

**** BLM REVISED ** BLM REVISED ** BLM REVISED ** BLM REVISED ** BLM REVISED ****

KZ

Additional data for EC transaction #414010 that would not fit on the form

Wells/Facilities, continued

Agreement	Lease	Well/Fac Name, Number	API Number	Location
NMNM26394	NMNM26394	VACA DRAW 20-17 FEDERAL 5H	30-025-44150-00-X1	Sec 20 T25S R33E SWSW 330FSL 670FWL 32.109737 N Lat, 103.600685 W Lon
NMNM26394	NMNM26394	VACA DRAW 20-17 FEDERAL 6H	30-025-44151-00-X1	Sec 20 T25S R33E SWSW 330FSL 690FWL 32.109737 N Lat, 103.600616 W Lon

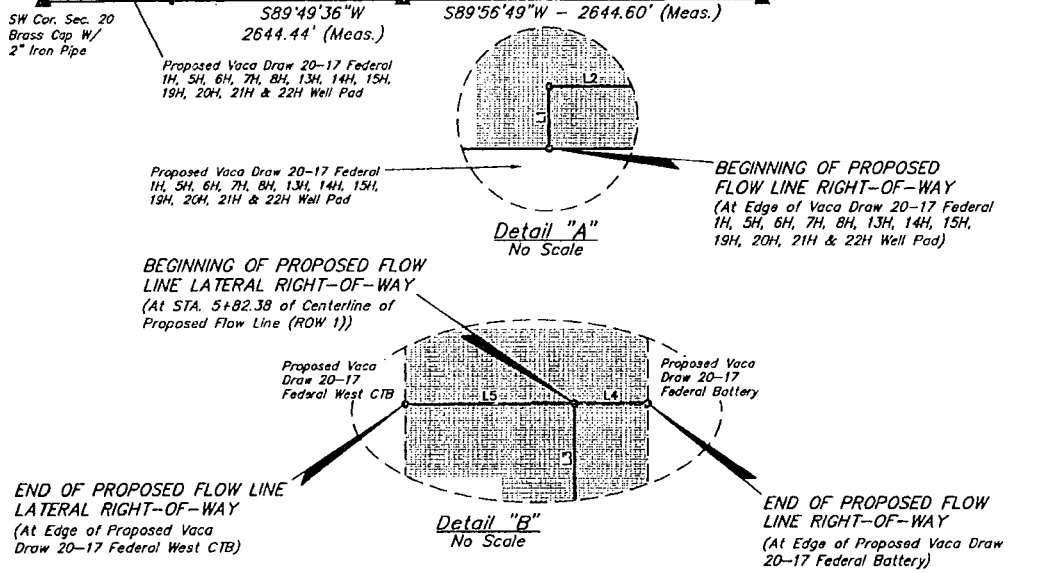
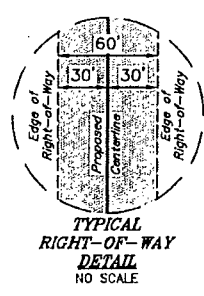
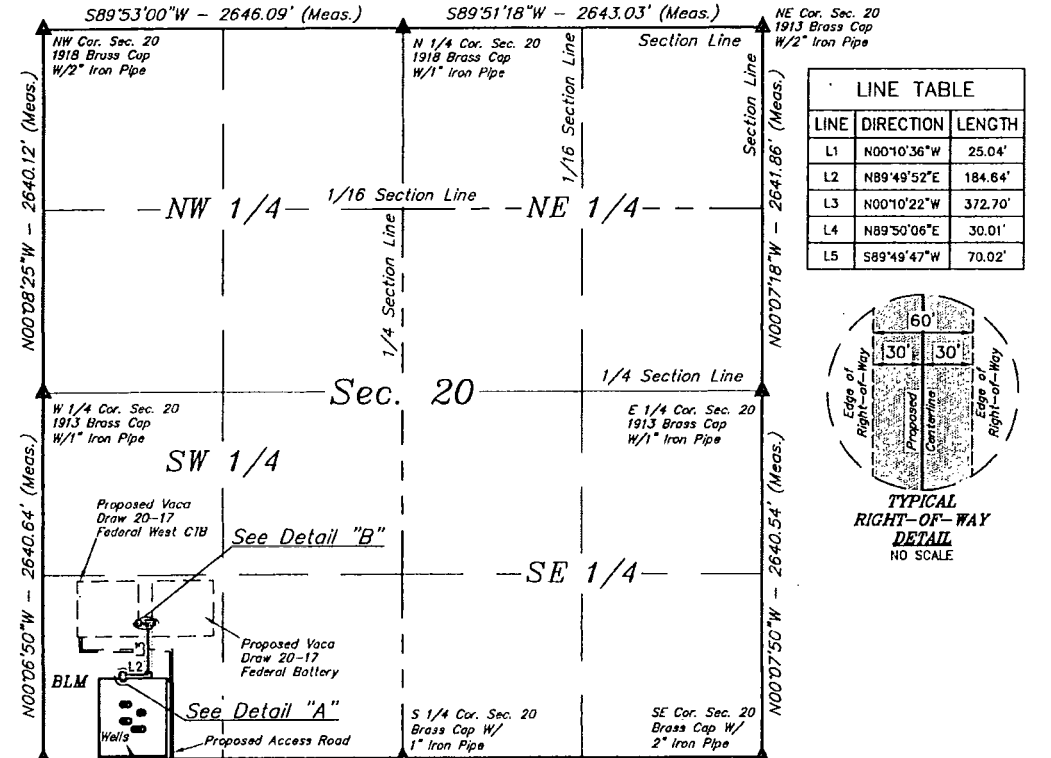

ACREAGE / LENGTH TABLE

	OWNERSHIP	FEET	RODS	ACRES
SEC. 20 (SW 1/4)	BLM	612.38	37.11	0.843

ACREAGE / LENGTH TABLE - LATERAL

	OWNERSHIP	FEET	RODS	ACRES
SEC. 20 (SW 1/4)	BLM	70.02	4.24	0.096

▲ = SECTION CORNERS LOCATED.

FILE: 61357-A Sheet 1 of 2

REV: 1 10-24-17 S.F. (ADDED FLOW LINE LATERAL)

NOTES:
• Basis of Bearings is a Transverse Mercator Projection with a Central Meridian of W103°53'00"

CIMAREX ENERGY CO.
VACA DRAW 20-17 FEDERAL 1H, 5H, 6H, 7H, 8H, 13H, 14H, 15H, 19H, 20H, 21H & 22H (ROW 1)
SECTION 20, T25S, R33E, N.M.P.M.
LEA COUNTY, NEW MEXICO

SURVEYED BY	C.J., D.J.	01-19-17	SCALE
DRAWN BY	B.D.H.	01-27-17	1" = 1000'

FLOW LINE R-O-W EXHIBIT M

UELS, LLC
Corporate Office • 85 South 200 East
Vernal, UT 84078 • (435) 789-1017

UINTAH
ENGINEERING & LAND SURVEYING