

Submit 1 Copy To Appropriate District  
Office  
District I - (575) 393-6161  
1625 N. French Dr., Hobbs, NM 88240  
District II - (575) 748-1283  
811 S. First St., Artesia, NM 88210  
District III - (505) 334-6178  
1000 Rio Brazos Rd., Aztec, NM 87410  
District IV - (505) 476-3460  
1220 S. St. Francis Dr., Santa Fe, NM  
87505

State of New Mexico  
Energy, Minerals and Natural Resources

Form C-103  
Revised July 18, 2013

OIL CONSERVATION DIVISION  
1220 South St. Francis Dr.  
Santa Fe, NM 87505

<b>SUNDRY NOTICES AND REPORTS ON WELLS</b> (DO NOT USE THIS FORM FOR PROPOSALS TO DRILL OR TO DEEPEN OR PLUG BACK TO A DIFFERENT RESERVOIR. USE "APPLICATION FOR PERMIT" (FORM C-101) FOR SUCH PROPOSALS.)		WELL API NO. 30-025-31067 ✓
1. Type of Well: Oil Well <input checked="" type="checkbox"/> Gas Well <input type="checkbox"/> Other: <input type="checkbox"/>		5. Indicate Type of Lease STATE <input checked="" type="checkbox"/> FEE <input type="checkbox"/>
2. Name of Operator: Chevron Midcontinent LP ✓		6. State Oil & Gas Lease No.
3. Address of Operator: 6301 Deauville Blvd, Midland, TX. 79706		7. Lease Name or Unit Agreement Name: Lovington Paddock Unit ✓
4. Well Location Unit Letter <u>K</u> : <u>2535</u> feet from the <u>South</u> line and <u>1355</u> feet from the <u>West</u> line ✓ Section <u>36</u> Township <u>16-S</u> Range <u>36-E</u> NMPM County <u>Lea</u>		8. Well Number: 90 ✓
11. Elevation (Show whether DR, RKB, RT, GR, etc.) 3,869' GL		9. OGRID Number: 241333 ✓
		10. Pool name or Wildcat: Lovington Paddock

12. Check Appropriate Box to Indicate Nature of Notice, Report or Other Data

NOTICE OF INTENTION TO:		SUBSEQUENT REPORT OF:	
PERFORM REMEDIAL WORK <input type="checkbox"/>	PLUG AND ABANDON <input type="checkbox"/>	REMEDIAL WORK <input type="checkbox"/>	ALTERING CASING <input type="checkbox"/>
TEMPORARILY ABANDON <input type="checkbox"/>	CHANGE PLANS <input type="checkbox"/>	COMMENCE DRILLING OPNS. <input type="checkbox"/>	P AND A <input type="checkbox"/>
PULL OR ALTER CASING <input type="checkbox"/>	MULTIPLE COMPL <input type="checkbox"/>	CASING/CEMENT JOB <input type="checkbox"/>	
DOWNHOLE COMMINGLE <input type="checkbox"/>			
CLOSED-LOOP SYSTEM <input type="checkbox"/>			
OTHER: <input type="checkbox"/>		OTHER: TA STATUS WITH MIT CHART <input checked="" type="checkbox"/>	

13. Describe proposed or completed operations. (Clearly state all pertinent details, and give pertinent dates, including estimated date of starting any proposed work). SEE RULE 19.15.7.14 NMAC. For Multiple Completions: Attach wellbore diagram of proposed completion or recompletion.

07/05/2018 TEST CASING TO 570 PSI FOR 32 MINUTES. WITNESSED BY KERRY FORTNER/NMOCD.  
ORIGINAL MIT CHART AND A COPY ATTACHED.

CURRENT TA EXPIRES ON 07/08/2018

This Approval of Temporary  
Abandonment Expires 7/5/2020

HOBBS OCT  
JUL 09 2018  
RECEIVED

Spud Date:

Rig Release Date:

I hereby certify that the information above is true and complete to the best of my knowledge and belief.

SIGNATURE Cindy Herrera-Murillo TITLE Permitting Specialist DATE 07/09/2018

Type or print name Cindy Herrera-Murillo E-mail address: eeof@chevron.com PHONE: 575-263-0431

For State Use Only

APPROVED BY: Mary Brown TITLE AO/I DATE 7/11/2018

Conditions of Approval (if any):

RBDMS - CHART - ✓

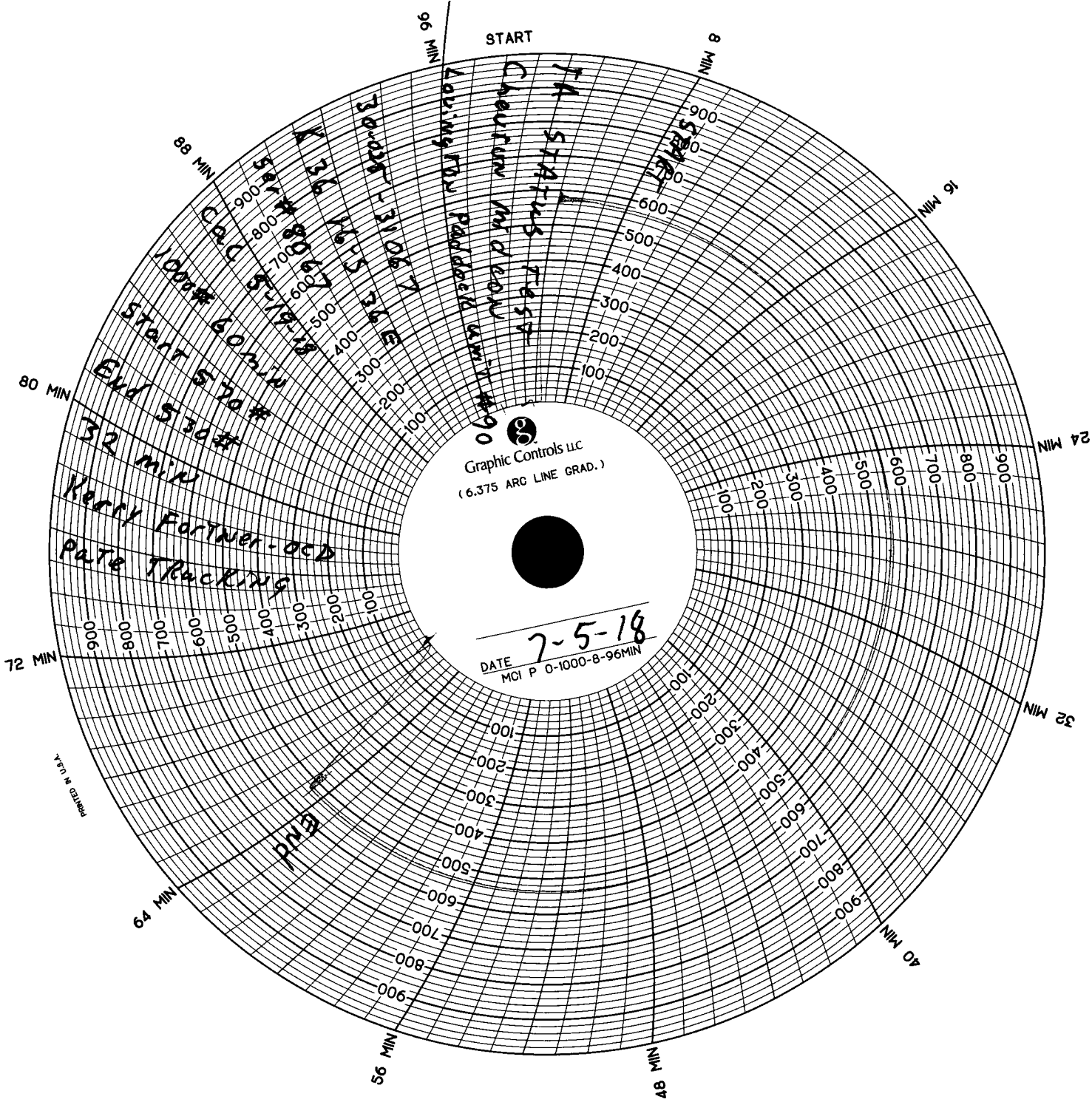

START

TA STATUS TEST  
Chauran Mid level

Labing for Paddock

30-000-3106  
30-000-3106

Kerry Partner - ocd  
Pate Tracking

Graphic Controls LLC  
(6.375 ARC LINE GRAD.)

DATE 7-5-18  
MCI P 0-1000-8-96MIN

