

Carlsbad Field Office  
OCD Hobbs  
JUL 18 2018  
RECEIVED

UNITED STATES  
DEPARTMENT OF THE INTERIOR  
BUREAU OF LAND MANAGEMENT

APPLICATION FOR PERMIT TO DRILL OR REENTER

FORM APPROVED  
OMB No. 1004-0137  
Expires October 31, 2014

1a. Type of work: <input checked="" type="checkbox"/> DRILL <input type="checkbox"/> REENTER		5. Lease Serial No. NMNM097151
1b. Type of Well: <input checked="" type="checkbox"/> Oil Well <input type="checkbox"/> Gas Well <input type="checkbox"/> Other <input checked="" type="checkbox"/> Single Zone <input type="checkbox"/> Multiple Zone		6. If Indian, Allottee or Tribe Name
2. Name of Operator DEVON ENERGY PRODUCTION COMPANY LP (6137)		7. If Unit or CA Agreement, Name and No.
3a. Address 333 West Sheridan Avenue Oklahoma City OK		8. Lease Name and Well No. (322149) FLAGLER 8 FED. 22H
3b. Phone No. (include area code) (405)552-6571		9. API Well No. 70-025-44981
4. Location of Well (Report location clearly and in accordance with any State requirements.) At surface SESE / 380 FSL / 550 FEL / LAT 32.1388969 / LONG -103.5875272 At proposed prod. zone NENE / 330 FNL / 360 FEL / LAT 32.151463 / LONG -103.5868979		10. Field and Pool or Exploratory (96392) DRAPER MILL / BONE SPRING
14. Distance in miles and direction from nearest town or post office*		11. Sec., T. R. M. or Blk. and Survey or Area SEC 8 / T2S5 / R33E / NMP
15. Distance from proposed* location to nearest property or lease line, ft. (Also to nearest drig. unit line, if any) 380 feet	16. No. of acres in lease 520	12. County or Parish LEA
17. Spacing Unit dedicated to this well 160	18. Distance from proposed location* to nearest well, drilling, completed, 916 feet applied for, on this lease, ft.	13. State NM
19. Proposed Depth 10425 feet / 14760 feet	20. BLM/BIA Bond No. on file FED: CO1104	
21. Elevations (Show whether DF, KDB, RT, GL, etc.) 3431 feet	22. Approximate date work will start* 03/15/2019	23. Estimated duration 45 days

24. Attachments

The following, completed in accordance with the requirements of Onshore Oil and Gas Order No. 1, must be attached to this form:

- |  |   |
|--|---|
| 1. Well plat certified by a registered surveyor.   | 4. Bond to cover the operations unless covered by an existing bond on file (see Item 20 above). |
| 2. A Drilling Plan.  | 5. Operator certification   |
| 3. A Surface Use Plan (if the location is on National Forest System Lands, the SUPO must be filed with the appropriate Forest Service Office). | 6. Such other site specific information and/or plans as may be required by the BLM.             |

25. Signature (Electronic Submission)	Name (Printed/Typed) Rebecca Deal / Ph: (405)228-8429	Date 03/20/2018
Title Regulatory Compliance Professional		
Approved by (Signature) (Electronic Submission)	Name (Printed/Typed) Cody Layton / Ph: (575)234-5959	Date 07/09/2018
Title Supervisor Multiple Resources		
Office CARLSBAD		

Application approval does not warrant or certify that the applicant holds legal or equitable title to those rights in the subject lease which would entitle the applicant to conduct operations thereon.  
Conditions of approval, if any, are attached.

Title 18 U.S.C. Section 1001 and Title 43 U.S.C. Section 1212, make it a crime for any person knowingly and willfully to make to any department or agency of the United States any false, fictitious or fraudulent statements or representations as to any matter within its jurisdiction.

(Continued on page 2)

GCP Rec 7/19/18

APPROVED WITH CONDITIONS  
Approval Date: 07/09/2018

\*(Instructions on page 2)

K2  
07/19/18

Double sided

## INSTRUCTIONS

**GENERAL:** This form is designed for submitting proposals to perform certain well operations, as indicated on Federal and Indian lands and leases for action by appropriate Federal agencies, pursuant to applicable Federal laws and regulations. Any necessary special instructions concerning the use of this form and the number of copies to be submitted, particularly with regard to local, area, or regional procedures and practices, either are shown below or will be issued by, or may be obtained from local Federal offices.

**ITEM 1:** If the proposal is to redrill to the same reservoir at a different subsurface location or to a new reservoir, use this form with appropriate notations. Consult applicable Federal regulations concerning subsequent work proposals or reports on the well.

**ITEM 4:** Locations on Federal or Indian land should be described in accordance with Federal requirements. Consult local Federal offices for specific instructions.

**ITEM 14:** Needed only when location of well cannot readily be found by road from the land or lease description. A plat, or plats, separate or on the reverse side, showing the roads to, and the surveyed location of, the well, and any other required information, should be furnished when required by Federal agency offices.

**ITEMS 15 AND 18:** If well is to be, or has been directionally drilled, give distances for subsurface location of hole in any present or objective productive zone.

**ITEM 22:** Consult applicable Federal regulations, or appropriate officials, concerning approval of the proposal before operations are started.

## NOTICES

The Privacy Act of 1974 and regulation in 43 CFR 2.48(d) provide that you be furnished the following information in connection with information required by this application.

**AUTHORITY:** 30 U.S.C. 181 et seq., 25 U.S.C. 396; 43 CFR 3160

**PRINCIPAL PURPOSES:** The information will be used to: (1) process and evaluate your application for a permit to drill a new oil, gas, or service well or to reenter a plugged and abandoned well; and (2) document, for administrative use, information for the management, disposal and use of National Resource Lands and resources including (a) analyzing your proposal to discover and extract the Federal or Indian resources encountered; (b) reviewing procedures and equipment and the projected impact on the land involved; and (c) evaluating the effects of the proposed operation on the surface and subsurface water and other environmental impacts.

**ROUTINE USE:** Information from the record and/or the record will be transferred to appropriate Federal, State, and local or foreign agencies, when relevant to civil, criminal or regulatory investigations or prosecution, in connection with congressional inquiries and for regulatory responsibilities.

**EFFECT OF NOT PROVIDING INFORMATION:** Filing of this application and disclosure of the information is mandatory only if you elect to initiate a drilling or reentry operation on an oil and gas lease.

The Paperwork Reduction Act of 1995 requires us to inform you that:

The BLM collects this information to allow evaluation of the technical, safety, and environmental factors involved with drilling for oil and/or gas on Federal and Indian oil and gas leases. This information will be used to analyze and approve applications.

Response to this request is mandatory only if the operator elects to initiate drilling or reentry operations on an oil and gas lease.

The BLM would like you to know that you do not have to respond to this or any other Federal agency-sponsored information collection unless it displays a currently valid OMB control number.

**BURDEN HOURS STATEMENT:** Public reporting burden for this form is estimated to average 8 hours per response, including the time for reviewing instructions, gathering and maintaining data, and completing and reviewing the form. Direct comments regarding the burden estimate or any other aspect of this form to U.S. Department of the Interior, Bureau of Land Management (1004-0137), Bureau Information Collection Clearance Officer (WO-630), 1849 C Street, N.W., Mail Stop 401 LS, Washington, D.C. 20240.

## **Additional Operator Remarks**

### **Location of Well**

1. SHL: SESE / 380 FSL / 550 FEL / TWSP: 25S / RANGE: 33E / SECTION: 8 / LAT: 32.1388969 / LONG: -103.5875272 ( TVD: 0 feet, MD: 0 feet )

PPP: SESE / 330 FSL / 360 FEL / TWSP: 25S / RANGE: 33E / SECTION: 8 / LAT: 32.1393 / LONG: -103.586813 ( TVD: 10237 feet, MD: 10280 feet )

BHL: NENE / 330 FNL / 360 FEL / TWSP: 25S / RANGE: 33E / SECTION: 8 / LAT: 32.151463 / LONG: -103.5868979 ( TVD: 10425 feet, MD: 14760 feet )

## **BLM Point of Contact**

Name: Priscilla Perez

Title: Legal Instruments Examiner

Phone: 5752345934

Email: pperez@blm.gov

## **Review and Appeal Rights**

A person contesting a decision shall request a State Director review. This request must be filed within 20 working days of receipt of the Notice with the appropriate State Director (see 43 CFR 3165.3). The State Director review decision may be appealed to the Interior Board of Land Appeals, 801 North Quincy Street, Suite 300, Arlington, VA 22203 (see 43 CFR 3165.4). Contact the above listed Bureau of Land Management office for further information.



U.S. Department of the Interior  
BUREAU OF LAND MANAGEMENT

## Operator Certification Data Report

07/09/2018

### Operator Certification

*I hereby certify that I, or someone under my direct supervision, have inspected the drill site and access route proposed herein; that I am familiar with the conditions which currently exist; that I have full knowledge of state and Federal laws applicable to this operation; that the statements made in this APD package are, to the best of my knowledge, true and correct; and that the work associated with the operations proposed herein will be performed in conformity with this APD package and the terms and conditions under which it is approved. I also certify that I, or the company I represent, am responsible for the operations conducted under this application. These statements are subject to the provisions of 18 U.S.C. 1001 for the filing of false statements.*

**NAME:** Rebecca Deal

**Signed on:** 03/20/2018

**Title:** Regulatory Compliance Professional

**Street Address:** 333 West Sheridan Avenue

**City:** Oklahoma City

**State:** OK

**Zip:** 73102

**Phone:** (405)228-8429

**Email address:** Rebecca.Deal@dvn.com

### Field Representative

**Representative Name:** Travis Phibbs

**Street Address:** 6488 Seven Rivers Hwy

**City:** Artesia

**State:** NM

**Zip:** 88210

**Phone:** (575)748-9929

**Email address:** travis.phibbs@dvn.com



U.S. Department of the Interior  
BUREAU OF LAND MANAGEMENT

## Application Data Report

07/09/2018

APD ID: 10400028592

Submission Date: 03/20/2018

Operator Name: DEVON ENERGY PRODUCTION COMPANY LP

Well Name: FLAGLER 8 FED

Well Number: 22H

Well Type: OIL WELL

Well Work Type: Drill

Highlighted data  
reflects the most  
recent changes

[Show Final Text](#)

### Section 1 - General

APD ID: 10400028592

Tie to previous NOS?

Submission Date: 03/20/2018

BLM Office: CARLSBAD

User: Rebecca Deal

Title: Regulatory Compliance

Federal/Indian APD: FED

Is the first lease penetrated for production Federal or Indian? FED

Lease number: NMNM097151

Lease Acres: 520

Surface access agreement in place?

Allotted?

Reservation:

Agreement in place? NO

Federal or Indian agreement:

Agreement number:

Agreement name:

Keep application confidential? YES

Permitting Agent? NO

APD Operator: DEVON ENERGY PRODUCTION COMPANY LP

Operator letter of designation:

### Operator Info

Operator Organization Name: DEVON ENERGY PRODUCTION COMPANY LP

Operator Address: 333 West Sheridan Avenue

Zip: 73102

Operator PO Box:

Operator City: Oklahoma City State: OK

Operator Phone: (405)552-6571

Operator Internet Address:

### Section 2 - Well Information

Well in Master Development Plan? NO

Master Development Plan name:

Well in Master SUPO? NO

Master SUPO name:

Well in Master Drilling Plan? NO

Master Drilling Plan name:

Well Name: FLAGLER 8 FED

Well Number: 22H

Well API Number:

Field/Pool or Exploratory? Field and Pool

Field Name: DRAPER MILL

Pool Name: BONE SPRING

Is the proposed well in an area containing other mineral resources? USEABLE WATER

**Operator Name:** DEVON ENERGY PRODUCTION COMPANY LP

**Well Name:** FLAGLER 8 FED

**Well Number:** 22H

**Describe other minerals:**

**Is the proposed well in a Helium production area?** N    **Use Existing Well Pad?** NO    **New surface disturbance?**

**Type of Well Pad:** MULTIPLE WELL

**Multiple Well Pad Name:**

**Number:** 5

**Well Class:** HORIZONTAL

FLAGLER 8

**Number of Legs:** 1

**Well Work Type:** Drill

**Well Type:** OIL WELL

**Describe Well Type:**

**Well sub-Type:** INFILL

**Describe sub-type:**

**Distance to town:**

**Distance to nearest well:** 916 FT

**Distance to lease line:** 380 FT

**Reservoir well spacing assigned acres Measurement:** 160 Acres

**Well plat:** Flagler\_8\_Fed\_22H\_C\_102\_Signed\_20180320093714.pdf

**Well work start Date:** 03/15/2019

**Duration:** 45 DAYS

### Section 3 - Well Location Table

**Survey Type:** RECTANGULAR

**Describe Survey Type:**

**Datum:** NAD83

**Vertical Datum:** NAVD88

**Survey number:**

	NS-Foot	NS Indicator	EW-Foot	EW Indicator	Twsp	Range	Section	Aliquot/Lot/Tract	Latitude	Longitude	County	State	Meridian	Lease Type	Lease Number	Elevation	MD	TVD
SHL Leg #1	380	FSL	550	FEL	25S	33E	8	Aliquot SESE	32.13889 69	- 103.5875 272	LEA	NEW MEXI CO	NEW MEXI CO	F	NMNM 097151	343 1	0	0
KOP Leg #1	230	FSL	360	FEL	25S	33E	8	Aliquot SESE	32.13889 2	- 103.5867 52	LEA	NEW MEXI CO	NEW MEXI CO	F	NMNM 097151	- 642 1	985 7	985 2
PPP Leg #1	330	FSL	360	FEL	25S	33E	8	Aliquot SESE	32.1393	- 103.5868 13	LEA	NEW MEXI CO	NEW MEXI CO	F	NMNM 097151	- 680 6	102 80	102 37

**Operator Name:** DEVON ENERGY PRODUCTION COMPANY LP

**Well Name:** FLAGLER 8 FED

**Well Number:** 22H

	NS-Foot	NS Indicator	EW-Foot	EW Indicator	Twsp	Range	Section	Aliquot/Lot/Tract	Latitude	Longitude	County	State	Meridian	Lease Type	Lease Number	Elevation	MD	TVD
EXIT Leg #1	330	FNL	360	FEL	25S	33E	8	Aliquot NENE	32.15146 3	- 103.5868 979	LEA	NEW MEXI CO	NEW MEXI CO	F	NMNM 097151	- 699 4	147 60	104 25
BHL Leg #1	330	FNL	360	FEL	25S	33E	8	Aliquot NENE	32.15146 3	- 103.5868 979	LEA	NEW MEXI CO	NEW MEXI CO	F	NMNM 097151	- 699 4	147 60	104 25



SECTION 8, TOWNSHIP 25 SOUTH, RANGE 33 EAST, N.M.P.M.  
LEA COUNTY, STATE OF NEW MEXICO  
SITE BUILD PLAN

PROPOSED 800 L.F.  
ACCESS ROAD

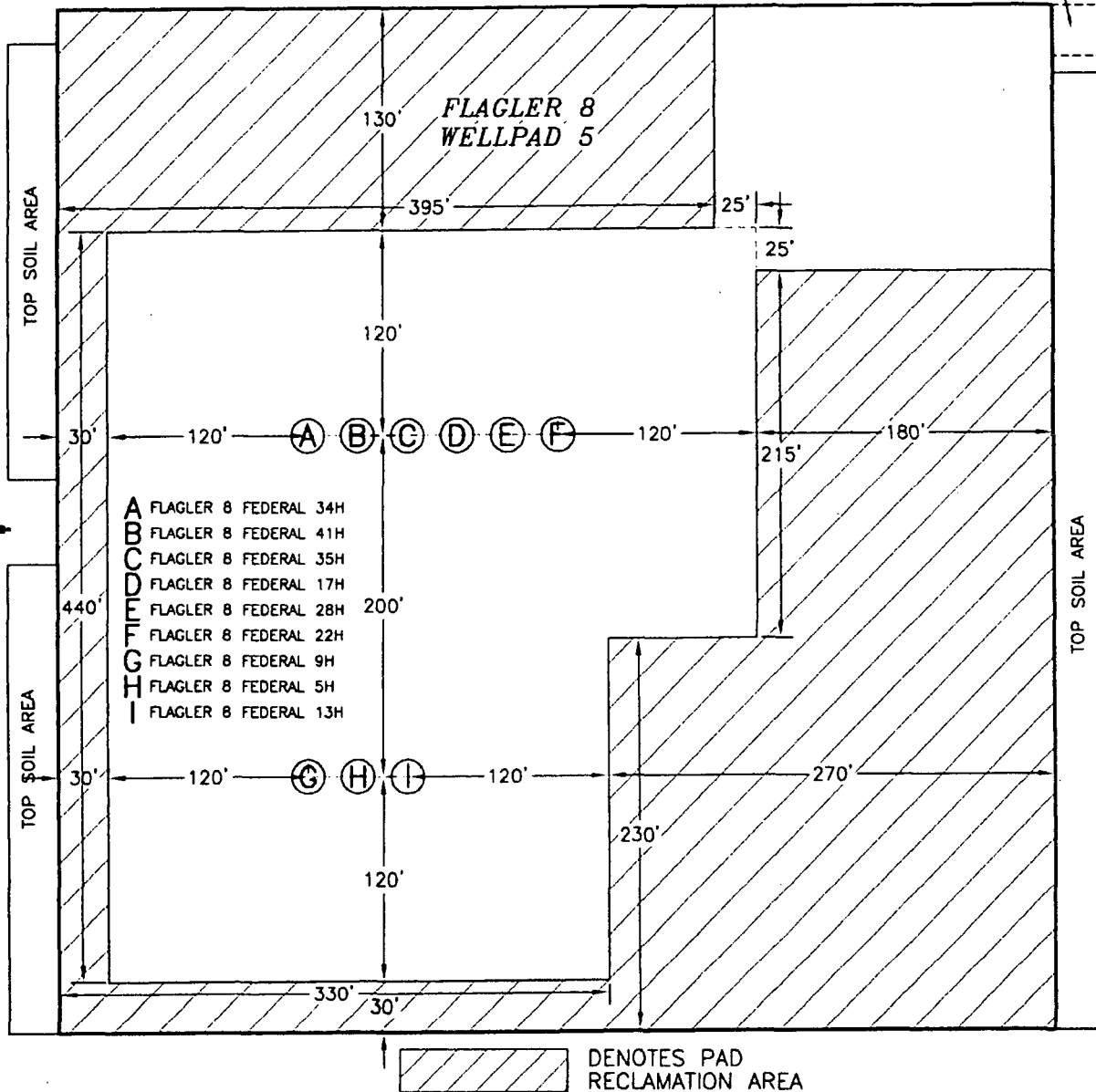

0 10 50 100 200  
SCALE 1" = 100'

4.023± ACRES PAD RECLAMATION AREA  
4.241± ACRES NON-RECLAIMED AREA  
8.264± ACRES FLAGLER 8 WELLPAD 5

DEVON ENERGY PRODUCTION COMPANY, L.P.  
**FLAGLER 8 FEDERAL 22H**  
LOCATED 380 FT. FROM THE SOUTH LINE  
AND 550 FT. FROM THE EAST LINE OF  
SECTION 8, TOWNSHIP 25 SOUTH,  
RANGE 33 EAST, N.M.P.M.  
LEA COUNTY, STATE OF NEW MEXICO

JANUARY 27, 2018

SURVEY NO. 5829A

MADRON SURVEYING, INC. 161 SOUTH CANAL CARLSBAD, NEW MEXICO  
(575) 234-3341

SECTION 8, TOWNSHIP 25 SOUTH, RANGE 33 EAST, N.M.P.M.  
LEA COUNTY, STATE OF NEW MEXICO  
LOCATION VERIFICATION MAP

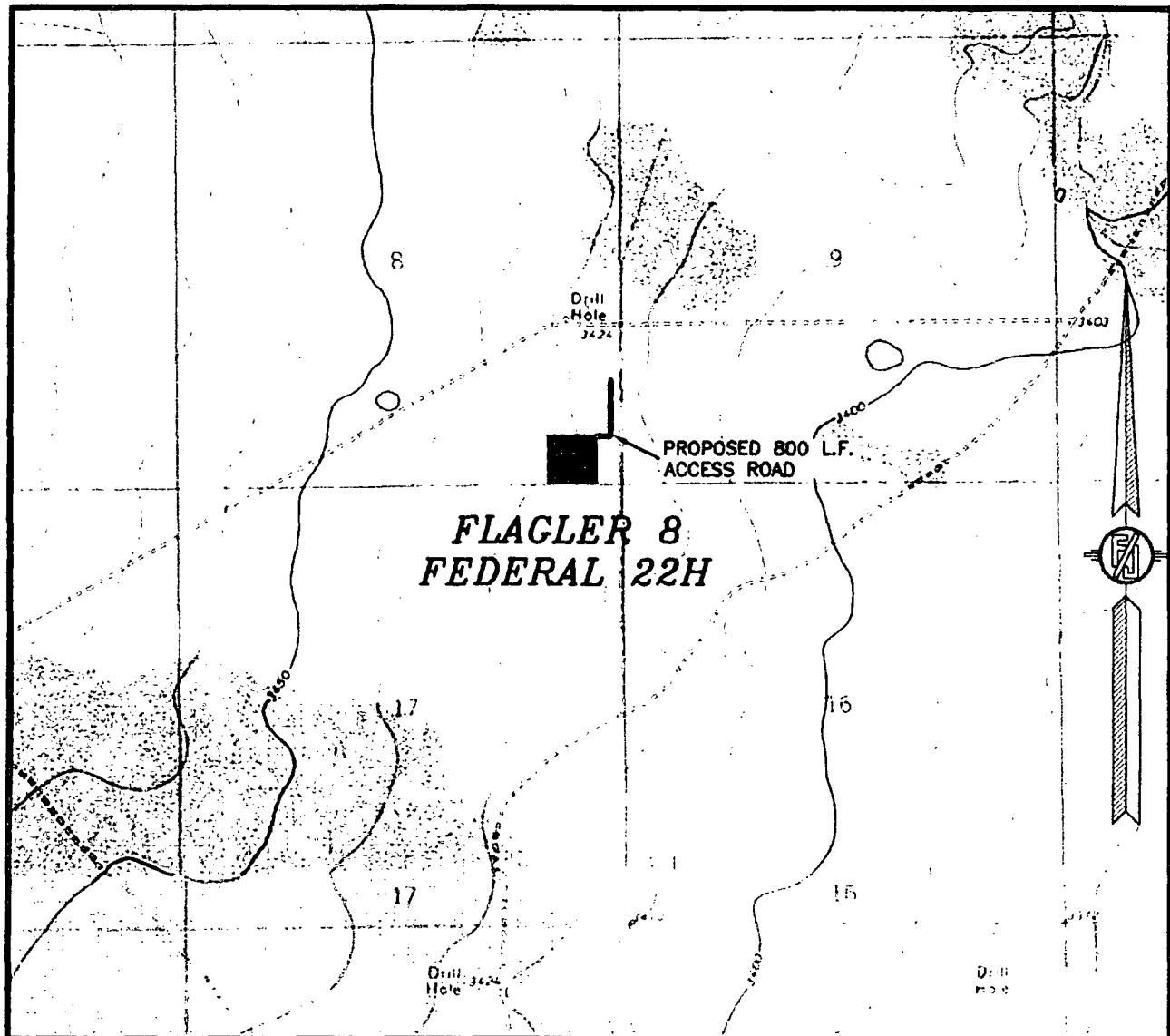

USGS QUAD MAP:  
BELL LAKE

NOT TO SCALE

DEVON ENERGY PRODUCTION COMPANY, L.P.  
**FLAGLER 8 FEDERAL 22H**

LOCATED 380 FT. FROM THE SOUTH LINE  
AND 550 FT. FROM THE EAST LINE OF  
SECTION 8, TOWNSHIP 25 SOUTH,  
RANGE 33 EAST, N.M.P.M.  
LEA COUNTY, STATE OF NEW MEXICO

JANUARY 27, 2018

SURVEY NO. 5829A

MADRON SURVEYING, INC. 301 SOUTH CANAL CARLSBAD, NEW MEXICO  
(505) 234-5341

SECTION 8, TOWNSHIP 25 SOUTH, RANGE 33 EAST, N.M.P.M.  
LEA COUNTY, STATE OF NEW MEXICO  
VICINITY MAP

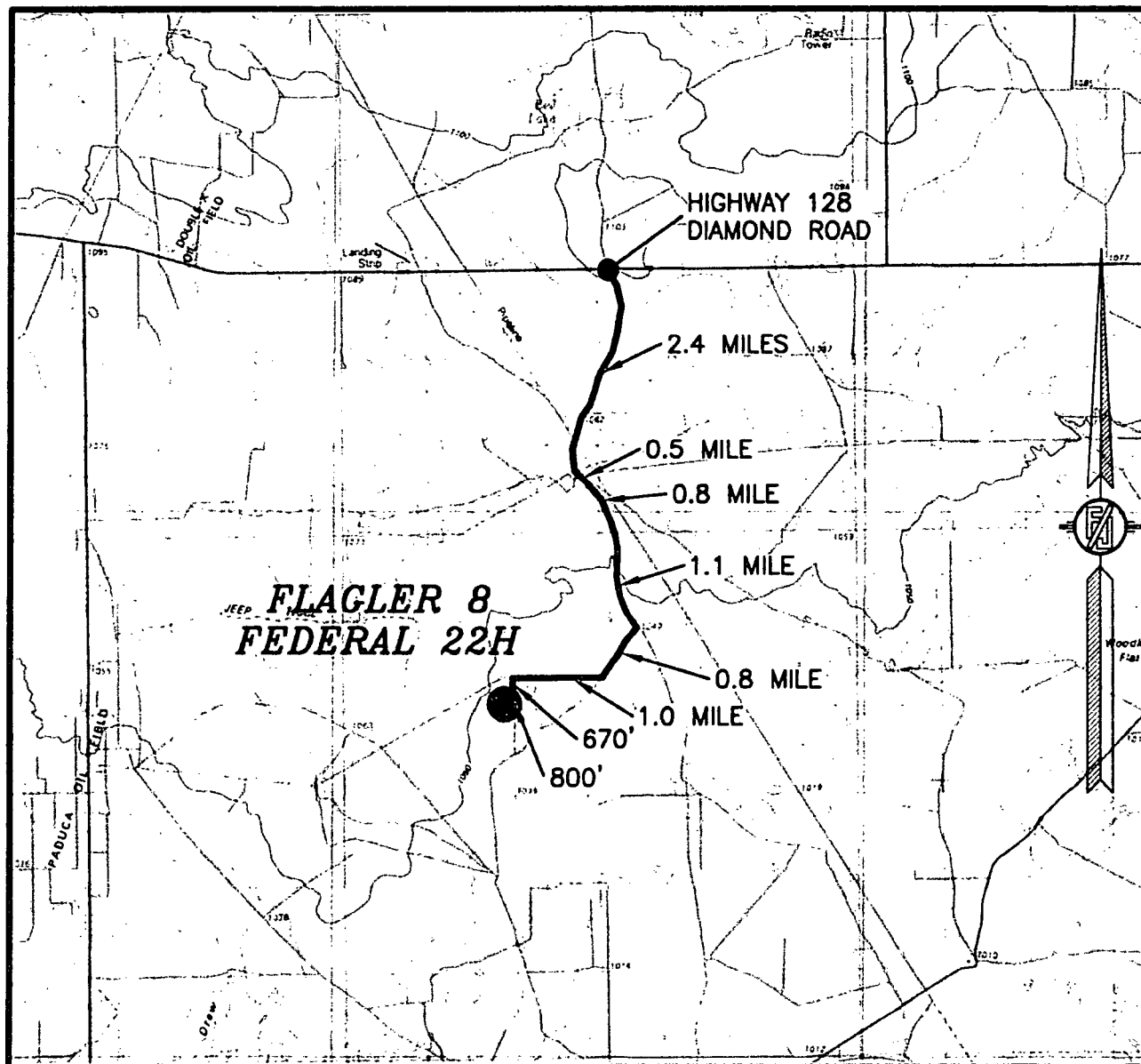

DISTANCES IN MILES

NOT TO SCALE

**DIRECTIONS TO LOCATION**

FROM THE INTERSECTION OF HWY. 128 & DIAMOND ROAD, GO SOUTH ON DIAMOND ROAD APPROX. 2.4 MILES WHERE PAVEMENT ENDS & RANCH HOUSE, CONTINUE SOUTH APPROX. 0.5 MILE TO A 'Y' INTERSECTION, GO SOUTH APPROX. 0.8 MILE TO A CATTLE GUARD, CONTINUE SOUTH APPROX. 1.1 MILE TO A 'Y' INTERSECTION, GO SOUTHWEST ON LEASE ROAD APPROX 0.8 MILE TO A LEASE ROAD ON RIGHT (WEST), TURN WEST (RIGHT) GO 1.0 MILE TO GATE, GO THROUGH GATE, TURN SOUTH ON TRAIL ROAD GO SOUTH 670' TO A PROPOSED 'Y' INTERSECTION, CONTINUE SOUTH AND WEST 800' TO THE NORTHEAST PAD. CORNER FOR THIS LOCATION.

**DEVON ENERGY PRODUCTION COMPANY, L.P.**

**FLAGLER 8 FEDERAL 22H**

LOCATED 380 FT. FROM THE SOUTH LINE  
AND 550 FT. FROM THE EAST LINE OF  
SECTION 8, TOWNSHIP 25 SOUTH,  
RANGE 33 EAST, N.M.P.M.

LEA COUNTY, STATE OF NEW MEXICO

JANUARY 27, 2018

SURVEY NO. 5829A

MADRON SURVEYING, INC.

301 SOUTH CANAL  
(575) 234-3341

CARLSBAD, NEW MEXICO

SECTION 8, TOWNSHIP 25 SOUTH, RANGE 33 EAST, N.M.P.M.  
LEA COUNTY, STATE OF NEW MEXICO  
**AERIAL PHOTO**

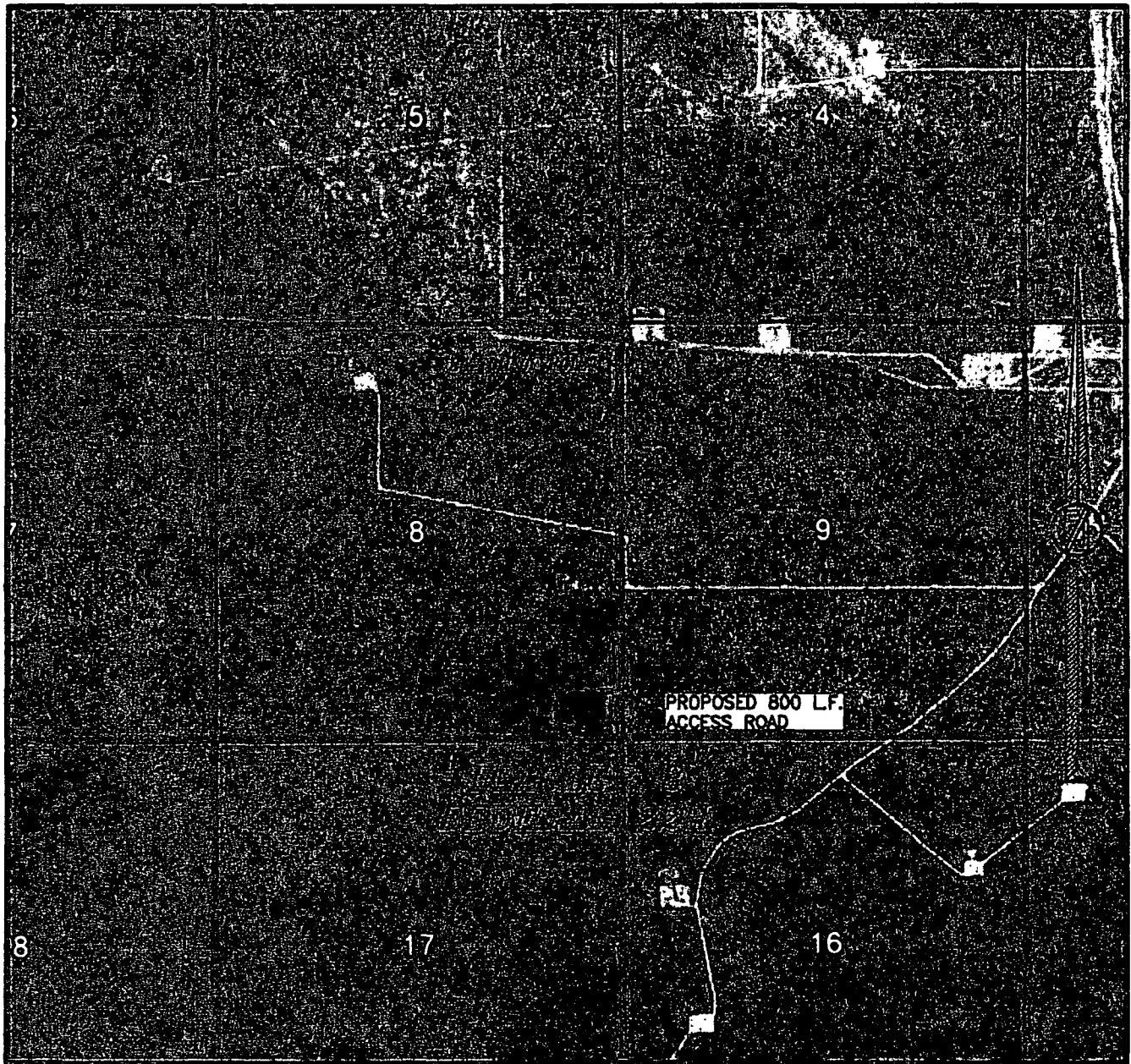

NOT TO SCALE  
AERIAL PHOTO:  
GOOGLE EARTH  
NOV. 2017

**DEVON ENERGY PRODUCTION COMPANY, L.P.**  
**FLAGLER 8 FEDERAL 22H**

LOCATED 380 FT. FROM THE SOUTH LINE  
AND 550 FT. FROM THE EAST LINE OF  
SECTION 8, TOWNSHIP 25 SOUTH,  
RANGE 33 EAST, N.M.P.M.  
LEA COUNTY, STATE OF NEW MEXICO

JANUARY 27, 2018

SURVEY NO. 5829A

MADRON SURVEYING, INC. 301 SOUTH CANAL (575) 234-3341 CARLSBAD, NEW MEXICO

SECTION 8, TOWNSHIP 25 SOUTH, RANGE 33 EAST, N.M.P.M.  
LEA COUNTY, STATE OF NEW MEXICO  
AERIAL ACCESS ROUTE MAP

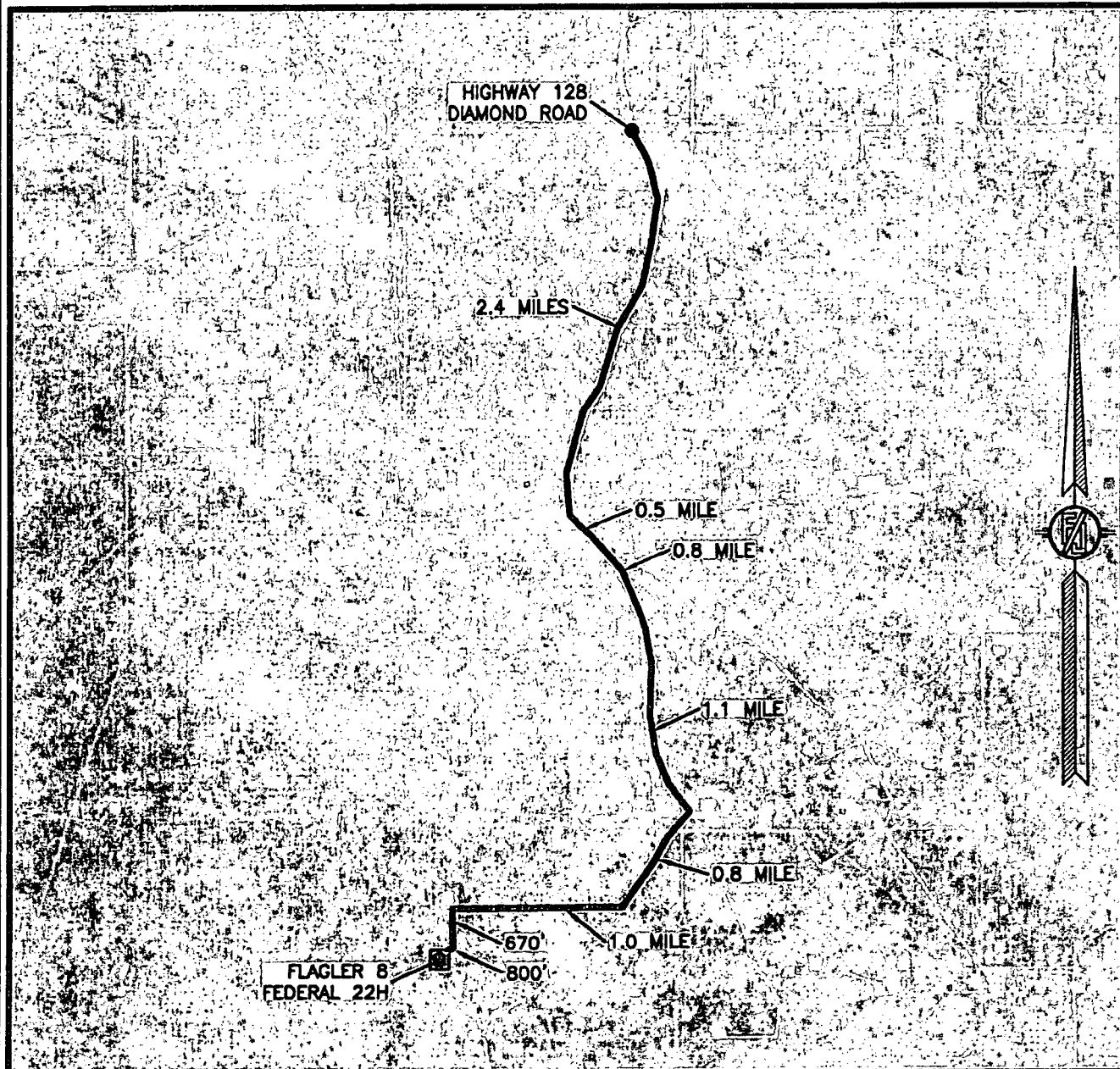

NOT TO SCALE  
AERIAL PHOTO:  
GOOGLE EARTH  
NOV. 2017

DEVON ENERGY PRODUCTION COMPANY, L.P.  
FLAGLER 8 FEDERAL 22H

LOCATED 380 FT. FROM THE SOUTH LINE  
AND 550 FT. FROM THE EAST LINE OF  
SECTION 8, TOWNSHIP 25 SOUTH,  
RANGE 33 EAST, N.M.P.M.  
LEA COUNTY, STATE OF NEW MEXICO

JANUARY 27, 2018

SURVEY NO. 5829A

MADRON SURVEYING, INC. 307 SOUTH CANAL CARLSBAD, NEW MEXICO  
(575) 234-3341

# PLAN VIEW

LIMITS OF  
EARTHWORK  
3:1 SLOPE (TYP.)

LIMITS OF  
EARTHWORK  
3:1 SLOPE (TYP.)

**FLAGLER  
8 WELLPAD 5  
PROPOSED PAD  
EL. = 3431.0'**

PAD  
CENTER  
POINT

A	FLAGLER 8 FEDERAL 34H
B	FLAGLER 8 FEDERAL 41H
C	FLAGLER 8 FEDERAL 35H
D	FLAGLER 8 FEDERAL 17H
E	FLAGLER 8 FEDERAL 28H
F	FLAGLER 8 FEDERAL 22H
G	FLAGLER 8 FEDERAL 9H
H	FLAGLER 8 FEDERAL 5H
I	FLAGLER 8 FEDERAL 13H

012 60 120 240  
SCALE 1" = 120'

DEVON ENERGY PRODUCTION COMPANY, L.P.  
PAD GRADING AND CROSS SECTIONS  
**FOR FLAGLER 8 FEDERAL 22H**  
SECTION 8, TOWNSHIP 25 SOUTH,  
RANGE 33 EAST, N.M.P.M.  
LEA COUNTY, STATE OF NEW MEXICO

CUT	FILL	NET
4450 CU. YD	23530 CU. YD	19080 CU. YD (FILL)

EARTHWORK QUANTITIES ARE ESTIMATED

JANUARY 27, 2018

MADRON SURVEYING, INC. 301 SOUTH CANAL (S75) 2.34-3.341 CARLSBAD, NEW MEXICO

SHEET 1-2  
SURVEY NO. 5829A

# CROSS-SECTIONS

SECTION A-A'

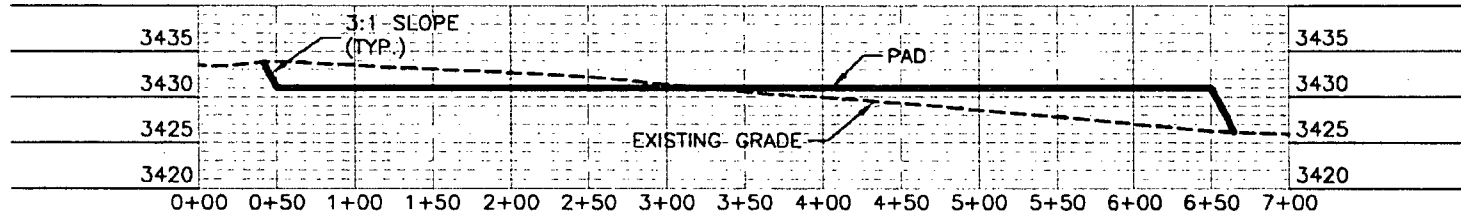

SECTION B-B'

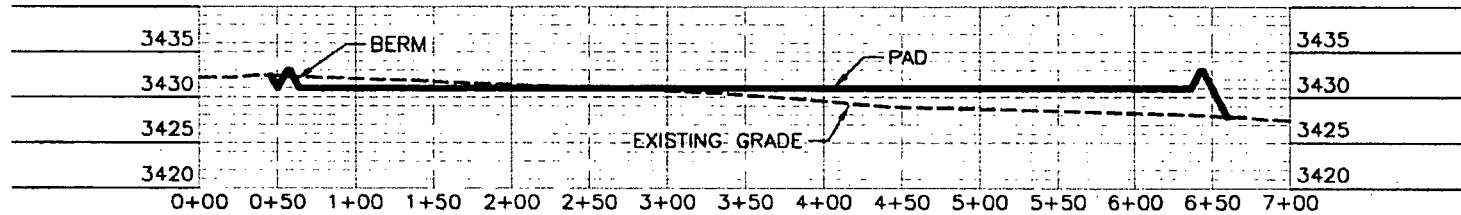

SECTION C-C'

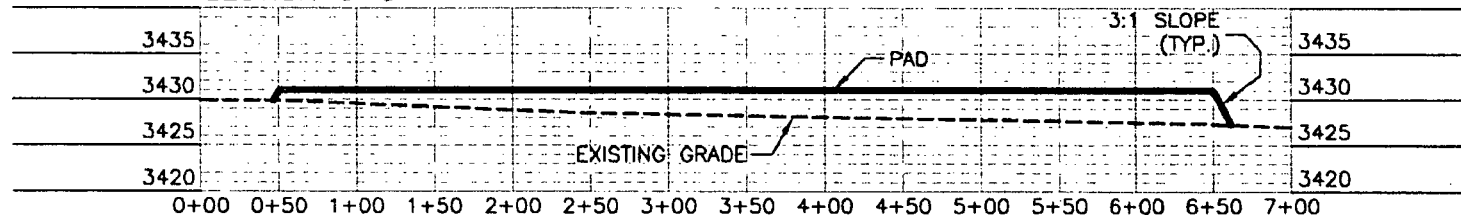

0 12 60 120 240  
SCALE 1" = 120' - 1" = 20' VER

DEVON ENERGY PRODUCTION COMPANY, L.P.  
PAD GRADING AND CROSS SECTIONS  
FOR FLAGLER & FEDERAL 22H  
SECTION 8, TOWNSHIP 25 SOUTH,  
RANGE 33 EAST, N.M.P.M.  
LEA COUNTY, STATE OF NEW MEXICO

CUT	FILL	NET
4450 CU. YD	23530 CU. YD	19080 CU. YD (FILL)

EARTHWORK QUANTITIES ARE ESTIMATED

JANUARY 27, 2018

MADRON SURVEYING, INC. 301 SOUTH CANAL (575) 234-3341 CARLSBAD, NEW MEXICO

SHEET 2-2  
SURVEY NO. 5829A

# ACCESS ROAD PLAT

ACCESS ROAD FOR FLAGLER 8 WELLPAD 5

(FLAGLER 8 FEDERAL 34H, 41H, 35H, 17H, 28H, 22H, 9H, 5H, & 13H WELLS)

DEVON ENERGY PRODUCTION COMPANY, L.P.

CENTERLINE SURVEY OF AN ACCESS ROAD CROSSING  
SECTION 8, TOWNSHIP 25 SOUTH, RANGE 33 EAST, N.M.P.M.  
LEA COUNTY, STATE OF NEW MEXICO  
JANUARY 27, 2018

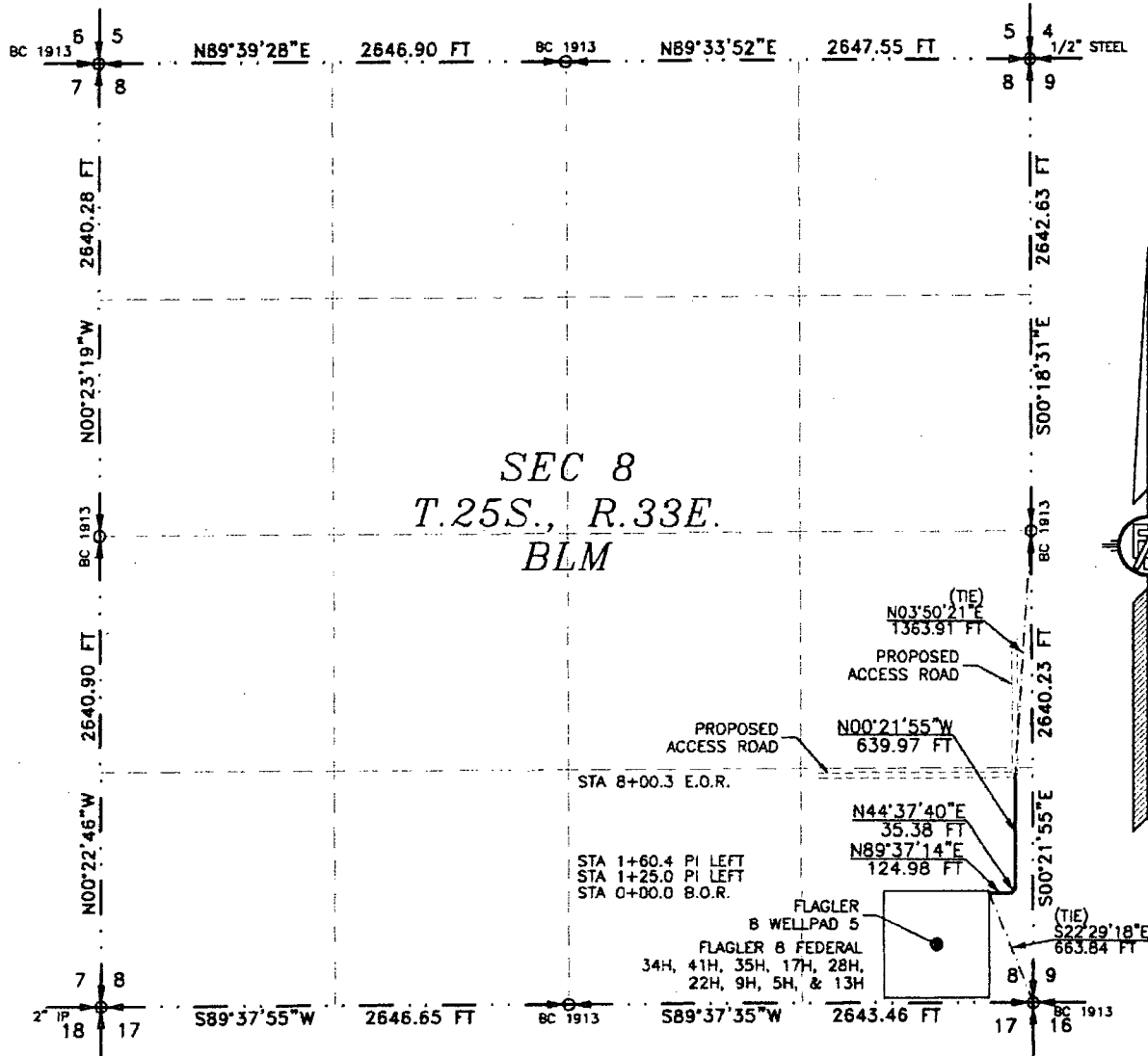

SEE NEXT SHEET (2-2) FOR DESCRIPTION

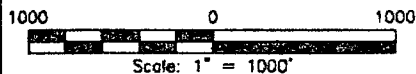

## GENERAL NOTES

1.) THE INTENT OF THIS ROUTE SURVEY IS TO ACQUIRE AN EASEMENT.

2.) BASIS OF BEARING AND DISTANCE IS NMSP EAST (NAD83) MODIFIED TO SURFACE COORDINATES. NAD 83 (FEET) AND NAVD 88 (FEET) COORDINATE SYSTEMS USED IN THE SURVEY.

SHEET: 1-2

MADRON SURVEYING, INC. CARLSBAD, NEW MEXICO

## SURVEYOR CERTIFICATE

I, FILMON F. JARAMILLO, A NEW MEXICO PROFESSIONAL SURVEYOR NO. 12797, HEREBY CERTIFY THAT I HAVE CONDUCTED AND AM RESPONSIBLE FOR THIS SURVEY, THAT THIS SURVEY IS TRUE AND CORRECT TO THE BEST OF MY KNOWLEDGE AND BELIEF, AND THAT THIS SURVEY AND PLAT MEET THE MINIMUM STANDARDS FOR LAND SURVEYING IN THE STATE OF NEW MEXICO.

IN WITNESS WHEREOF, THIS CERTIFICATE IS EXECUTED AT CARLSBAD,

NEW MEXICO, THIS 27 DAY OF JANUARY, 2018

MADRON SURVEYING, INC.  
301 SOUTH CANAL  
CARLSBAD, NEW MEXICO 88220  
Phone (575) 234-3341

FILMON F. JARAMILLO, SURVEYOR NO. 12797

SURVEY NO. 5829A



## ACCESS ROAD PLAT

ACCESS ROAD FOR FLAGLER 8 WELLPAD 5  
(FLAGLER 8 FEDERAL 34H, 41H, 35H, 17H, 28H, 22H, 9H, 5H, & 13H WELLS)

DEVON ENERGY PRODUCTION COMPANY, L.P.  
CENTERLINE SURVEY OF AN ACCESS ROAD CROSSING  
SECTION 8, TOWNSHIP 25 SOUTH, RANGE 33 EAST, N.M.P.M.  
LEA COUNTY, STATE OF NEW MEXICO  
JANUARY 27, 2018

### DESCRIPTION

A STRIP OF LAND 30 FEET WIDE CROSSING BUREAU OF LAND MANAGEMENT LAND IN SECTION 8, TOWNSHIP 25 SOUTH, RANGE 33 EAST, N.M.P.M., LEA COUNTY, STATE OF NEW MEXICO AND BEING 15 FEET EACH SIDE OF THE FOLLOWING DESCRIBED CENTERLINE SURVEY:

BEGINNING AT A POINT WITHIN THE SE/4 SE/4 OF SAID SECTION 8, TOWNSHIP 25 SOUTH, RANGE 33 EAST, N.M.P.M., WHENCE THE SOUTHEAST CORNER OF SAID SECTION 8, TOWNSHIP 25 SOUTH, RANGE 33 EAST, N.M.P.M. BEARS S22°29'18"E, A DISTANCE OF 663.84 FEET;  
THENCE N89°37'14"E A DISTANCE OF 124.98 FEET TO AN ANGLE POINT OF THE LINE HEREIN DESCRIBED;  
THENCE N44°37'40"E A DISTANCE OF 35.38 FEET TO AN ANGLE POINT OF THE LINE HEREIN DESCRIBED;  
THENCE N00°21'55"W A DISTANCE OF 639.97 FEET THE TERMINUS OF THIS CENTERLINE SURVEY, WHENCE THE EAST QUARTER CORNER OF SAID SECTION 8, TOWNSHIP 25 SOUTH, RANGE 33 EAST, N.M.P.M. BEARS N03°50'21"E, A DISTANCE OF 1363.91 FEET;

SAID STRIP OF LAND BEING 800.33 FEET OR 48.51 RODS IN LENGTH, CONTAINING 0.551 ACRES MORE OR LESS AND BEING ALLOCATED BY FORTIES AS FOLLOWS:

SE/4 SE/4    800.33 L.F.    48.51 RODS    0.551 ACRES

### GENERAL NOTES

- 1.) THE INTENT OF THIS ROUTE SURVEY IS TO ACQUIRE AN EASEMENT.
- 2.) BASIS OF BEARING AND DISTANCE IS NMSP EAST (NAD83) MODIFIED TO SURFACE COORDINATES. NAD 83 (FEET) AND NAVD 88 (FEET) COORDINATE SYSTEMS USED IN THE SURVEY.

### SURVEYOR CERTIFICATE

I, FILIMON F. JARAMILLO, A NEW MEXICO PROFESSIONAL SURVEYOR NO. 12797, HEREBY CERTIFY THAT I HAVE CONDUCTED AND AM RESPONSIBLE FOR THIS SURVEY, THAT THIS SURVEY IS TRUE AND CORRECT TO THE BEST OF MY KNOWLEDGE AND BELIEF, AND THAT THIS SURVEY AND PLAT MEET THE MINIMUM STANDARDS FOR LAND SURVEYING IN THE STATE OF NEW MEXICO.

IN WITNESS WHEREOF, THIS CERTIFICATE IS EXECUTED AT CARLSBAD,

NEW MEXICO, THIS 27 DAY OF JANUARY 2018

FILIMON F. JARAMILLO, P.S. 12797

MADRON SURVEYING, INC.  
301 SOUTH CANAL  
CARLSBAD, NEW MEXICO 88220  
Phone (575) 234-3341

SURVEY NO. 5829A

MADRON SURVEYING, INC. CARLSBAD, NEW MEXICO



U.S. Department of the Interior  
BUREAU OF LAND MANAGEMENT

## Drilling Plan Data Report

07/09/2018

APD ID: 10400028592

Submission Date: 03/20/2018

Operator Name: DEVON ENERGY PRODUCTION COMPANY LP

Well Name: FLAGLER 8 FED

Well Number: 22H

Well Type: OIL WELL

Well Work Type: Drill

Show Final Text

### Section 1 - Geologic Formations

Formation ID	Formation Name	Elevation	True Vertical Depth	Measured Depth	Lithologies	Mineral Resources	Producing Formation
1	---	3467	0	0	OTHER : Surface	NONE	No
2	RUSTLER	2322	1145	1145	SANDSTONE	NONE	No
3	TOP SALT	1959	1508	1508	SALT	NONE	No
4	BELL CANYON	-1533	5000	5000	SANDSTONE	NATURAL GAS,OIL	No
5	BASE OF SALT	-1533	5000	5000	LIMESTONE	NONE	No
6	CHERRY CANYON	-2573	6040	6040	SANDSTONE	NATURAL GAS,OIL	No
7	BRUSHY CANYON	-4223	7690	7690	SANDSTONE	NATURAL GAS,OIL	No
8	BONE SPRING	-5643	9110	9110	SHALE	NATURAL GAS,OIL	No
9	BONE SPRING 1ST	-6549	10016	10016	SANDSTONE	NATURAL GAS,OIL	Yes
10	BONE SPRING 2ND	-7143	10610	10610	SANDSTONE	NATURAL GAS,OIL	No

### Section 2 - Blowout Prevention

Pressure Rating (PSI): 3M

Rating Depth: 5000

**Equipment:** BOP/BOPE will be installed per Onshore Oil & Gas Order #2 requirements prior to drilling below 13-3/8" surface casing, a 13-5/8" BOP/BOPE system with a minimum rating of 5M will be installed on the wellhead system. BOP/BOPE will be tested by an independent service company per Onshore Oil & Gas Order #2 requirements and MASP (Maximum Anticipated Surface Pressure) calculations. If the system is upgraded, all the components installed will be functional and tested.

**Requesting Variance?** YES

**Variance request:** A variance is requested for the use of a flexible choke line from the BOP stack to the choke manifold. See attached for specs for hydrostatic test chart.

**Testing Procedure:** A multibowl wellhead may be used. The BOP will be tested per Onshore Order #2 after installation on the surface casing which will cover testing requirements for a maximum of 30 days. If any seal subject to test pressure is broken the system must be tested.

Operator Name: DEVON ENERGY PRODUCTION COMPANY LP

Well Name: FLAGLER 8 FED

Well Number: 22H

**Choke Diagram Attachment:**

Flagler\_8\_Fed\_22H\_3M\_BOPE\_CK\_20180320094320.pdf

**BOP Diagram Attachment:**

Flagler\_8\_Fed\_22H\_3M\_BOPE\_CK\_20180320094335.pdf

**Pressure Rating (PSI):** 3M

**Rating Depth:** 10425

**Equipment:** BOP/BOPE will be installed per Onshore Oil & Gas Order #2 requirements prior to drilling below 13-3/8" surface casing, a 13-5/8" BOP/BOPE system with a minimum rating of 5M will be installed on the wellhead system. BOP/BOPE will be tested by an independent service company per Onshore Oil & Gas Order #2 requirements and MASP (Maximum Anticipated Surface Pressure) calculations. If the system is upgraded, all the components installed will be functional and tested.

**Requesting Variance?** YES

**Variance request:** A variance is requested for the use of a flexible choke line from the BOP stack to the choke manifold. See attached for specs for hydrostatic test chart.

**Testing Procedure:** A multibowl wellhead may be used. The BOP will be tested per Onshore Order #2 after installation on the surface casing which will cover testing requirements for a maximum of 30 days. If any seal subject to test pressure is broken the system must be tested.

**Choke Diagram Attachment:**

Flagler\_8\_Fed\_22H\_3M\_BOPE\_CK\_20180320094359.pdf

**BOP Diagram Attachment:**

Flagler\_8\_Fed\_22H\_3M\_BOPE\_CK\_20180320094415.pdf

### Section 3 - Casing

Casing ID	String Type	Hole Size	Csg Size	Condition	Standard	Tapered String	Top Set MD	Bottom Set MD	Top Set TVD	Bottom Set TVD	Top Set MSL	Bottom Set MSL	Calculated casing length MD	Grade	Weight	Joint Type	Collapse SF	Burst SF	Joint SF Type	Joint SF	Body SF Type	Body SF
1	SURFACE	17.5	13.375	NEW	API	N	0	1150	0	1150			1150	H-40	48	OTHER - BTC	1.125	1.25	BUOY	1.6	BUOY	1.6
2	INTERMEDIATE	12.25	9.625	NEW	API	N	0	5000	0	5000			5000	J-55	40	OTHER - BTC	1.125	1.25	BUOY	1.6	BUOY	1.6
3	PRODUCTION	8.75	5.5	NEW	API	N	0	14760	0	10425			14760	P-110	17	OTHER - BTC	1.125	1.25	BUOY	1.6	BUOY	1.6

**Casing Attachments**

**Operator Name:** DEVON ENERGY PRODUCTION COMPANY LP

**Well Name:** FLAGLER 8 FED

**Well Number:** 22H

#### Casing Attachments

---

**Casing ID:** 1      **String Type:** SURFACE

**Inspection Document:**

**Spec Document:**

**Tapered String Spec:**

**Casing Design Assumptions and Worksheet(s):**

Flagler\_8\_Fed\_22H\_Surf\_Csg\_Ass\_20180320094432.pdf

---

**Casing ID:** 2      **String Type:** INTERMEDIATE

**Inspection Document:**

**Spec Document:**

**Tapered String Spec:**

**Casing Design Assumptions and Worksheet(s):**

Flagler\_8\_Fed\_22H\_Int\_Csg\_Ass\_20180320094458.pdf

---

**Casing ID:** 3      **String Type:** PRODUCTION

**Inspection Document:**

**Spec Document:**

**Tapered String Spec:**

**Casing Design Assumptions and Worksheet(s):**

Flagler\_8\_Fed\_22H\_Prod\_Csg\_Ass\_20180320094522.pdf

---

#### Section 4 - Cement

**Operator Name:** DEVON ENERGY PRODUCTION COMPANY LP

**Well Name:** FLAGLER 8 FED

**Well Number:** 22H

String Type	Lead/Tail	Stage Tool Depth	Top MD	Bottom MD	Quantity(sx)	Yield	Density	Cu Ft	Excess%	Cement type	Additives
SURFACE	Lead		0	815	901	1.33	14.8	1198	50	CLASS C	0.125 lbs/sack Poly-F-Flake

INTERMEDIATE	Lead		0	3950	511	3.65	10.3	1864	30	50:50 POZ	(65:35) Class C Cement: Poz (Fly Ash): 6% BWOC Bentonite + 5% BWOW Sodium Chloride + 0.125 lbs/sks Poly-E-Flake
INTERMEDIATE	Tail		3950	5000	306	1.33	14.8	407	30	CLASS C	0.125 lbs/sack Poly-F-Flake
PRODUCTION	Lead		4800	10300	524	3.27	9	1715	25	TUNED	N/A
PRODUCTION	Tail		10300	14760	1149	1.2	14.5	1379	25	CLASS H	(50:50) Clas H Cement: Poz (Fly Ash) + 0.5% bwoc HALAD-344 + 0.4% bwoc CFR-3 + 0.2% BWOC HR-601 + 2% bwoc Bentonite

## Section 5 - Circulating Medium

**Mud System Type:** Closed

**Will an air or gas system be Used?** NO

**Description of the equipment for the circulating system in accordance with Onshore Order #2:**

**Diagram of the equipment for the circulating system in accordance with Onshore Order #2:**

**Describe what will be on location to control well or mitigate other conditions:** Sufficient mud materials to maintain mud properties and meet minimum lost circulation and weight increase requirements will be kept on location at all times.

**Describe the mud monitoring system utilized:** PVT/Pason/Visual Monitoring

## Circulating Medium Table

**Operator Name:** DEVON ENERGY PRODUCTION COMPANY LP

**Well Name:** FLAGLER 8 FED

**Well Number:** 22H

Top Depth	Bottom Depth	Mud Type	Min Weight (lbs/gal)	Max Weight (lbs/gal)	Density (lbs/cu ft)	Gel Strength (lbs/100 sqft)	PH	Viscosity (CP)	Salinity (ppm)	Filtration (cc)	Additional Characteristics
0	1150	WATER-BASED MUD	8.33	9				2			
1150	5000	SALT SATURATED	9	10				2			
5000	14760	WATER-BASED MUD	8.33	9.3				12			

## Section 6 - Test, Logging, Coring

**List of production tests including testing procedures, equipment and safety measures:**

Will run GRMWD from TD to from KOP. Cement bond logs will be run in vertical to determine top of cement. Stated logs run will be in the Completion Report and submitted to the BLM.

**List of open and cased hole logs run in the well:**

CALIPER,CBL,DS,GR,MUDLOG

**Coring operation description for the well:**

N/A

## Section 7 - Pressure

**Anticipated Bottom Hole Pressure:** 4720

**Anticipated Surface Pressure:** 2426.5

**Anticipated Bottom Hole Temperature(F):** 160

**Anticipated abnormal pressures, temperatures, or potential geologic hazards?** NO

**Describe:**

**Contingency Plans geohazards description:**

**Contingency Plans geohazards attachment:**

**Hydrogen Sulfide drilling operations plan required?** YES

**Hydrogen sulfide drilling operations plan:**

Flagler\_8\_Fed\_22H\_H2S\_Plan\_20180320094627.pdf

**Operator Name:** DEVON ENERGY PRODUCTION COMPANY LP

**Well Name:** FLAGLER 8 FED

**Well Number:** 22H

## **Section 8 - Other Information**

### **Proposed horizontal/directional/multi-lateral plan submission:**

Flagler\_8\_Fed\_22H\_Dir\_Svy\_20180320094639.pdf

Flagler\_8\_Fed\_22H\_Plot\_Point\_20180320094714.pdf

### **Other proposed operations facets description:**

MULTI-BOWL VERBIAGE  
MULTI-BOWL WELLHEAD  
CLOSED LOOP DESIGN PLAN  
AC REPORT  
DRILLING PLAN  
CO-FLEX HOSE  
SPUDDER RIG REQUEST

### **Other proposed operations facets attachment:**

Flagler\_8\_Fed\_22H\_AC\_Report\_20180320094806.pdf

Flagler\_8\_Fed\_22H\_Clsd\_Loop\_20180320094807.pdf

Flagler\_8\_Fed\_22H\_Drilling\_Plan\_20180320094807.pdf

Flagler\_8\_Fed\_22H\_Spudder\_Rig\_Info\_20180320094809.pdf

Flagler\_8\_Fed\_22H\_MB\_Wellhd\_3M\_20180320094808.pdf

Flagler\_8\_Fed\_22H\_MB\_Verb\_3M\_20180320094807.pdf

### **Other Variance attachment:**

Flagler\_8\_Fed\_22H\_Co\_flex\_20180320094819.pdf

# 13-5/8" 3M BOPE & Closed Loop Equipment Schematic

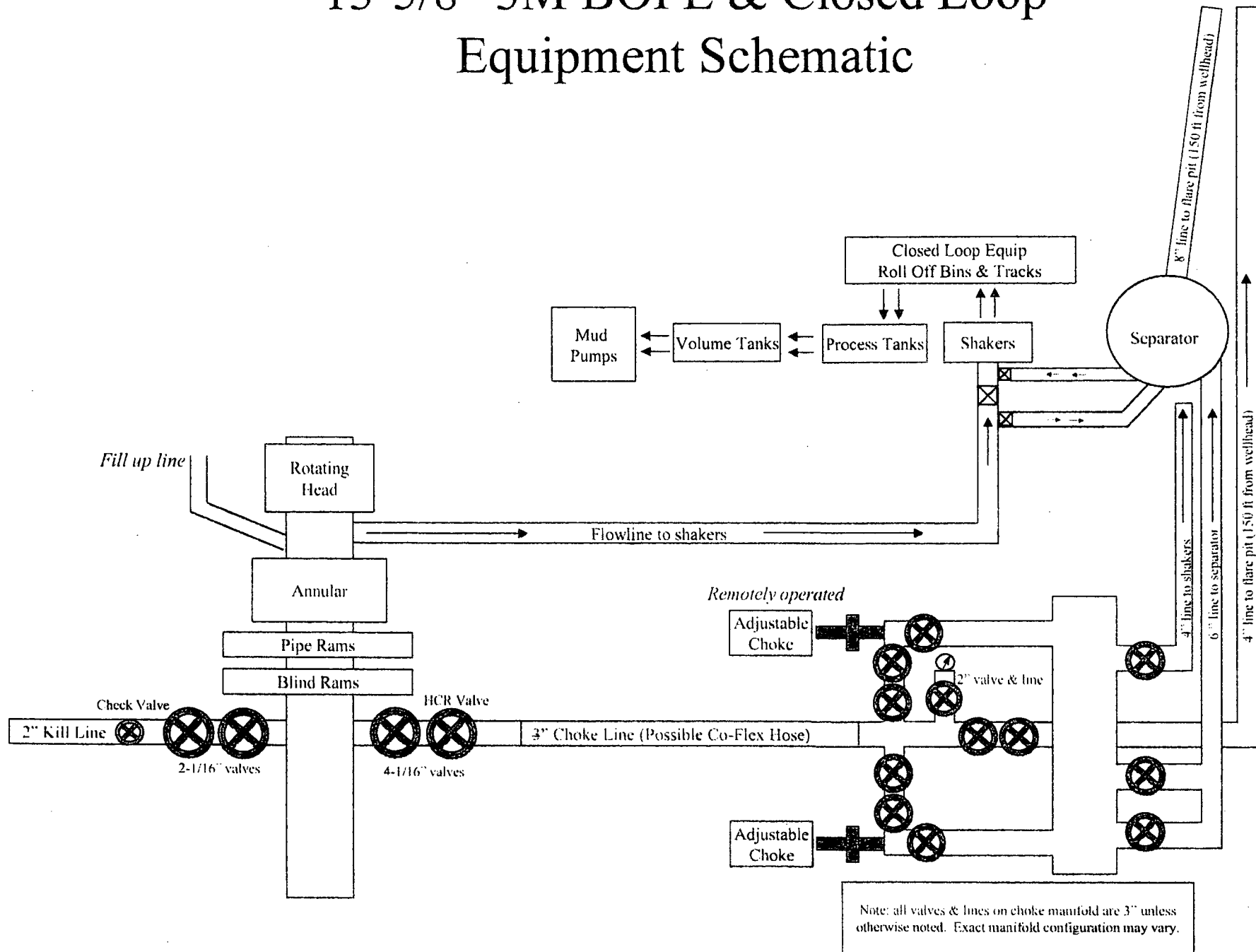



# 13-5/8" 3M BOPE & Closed Loop Equipment Schematic

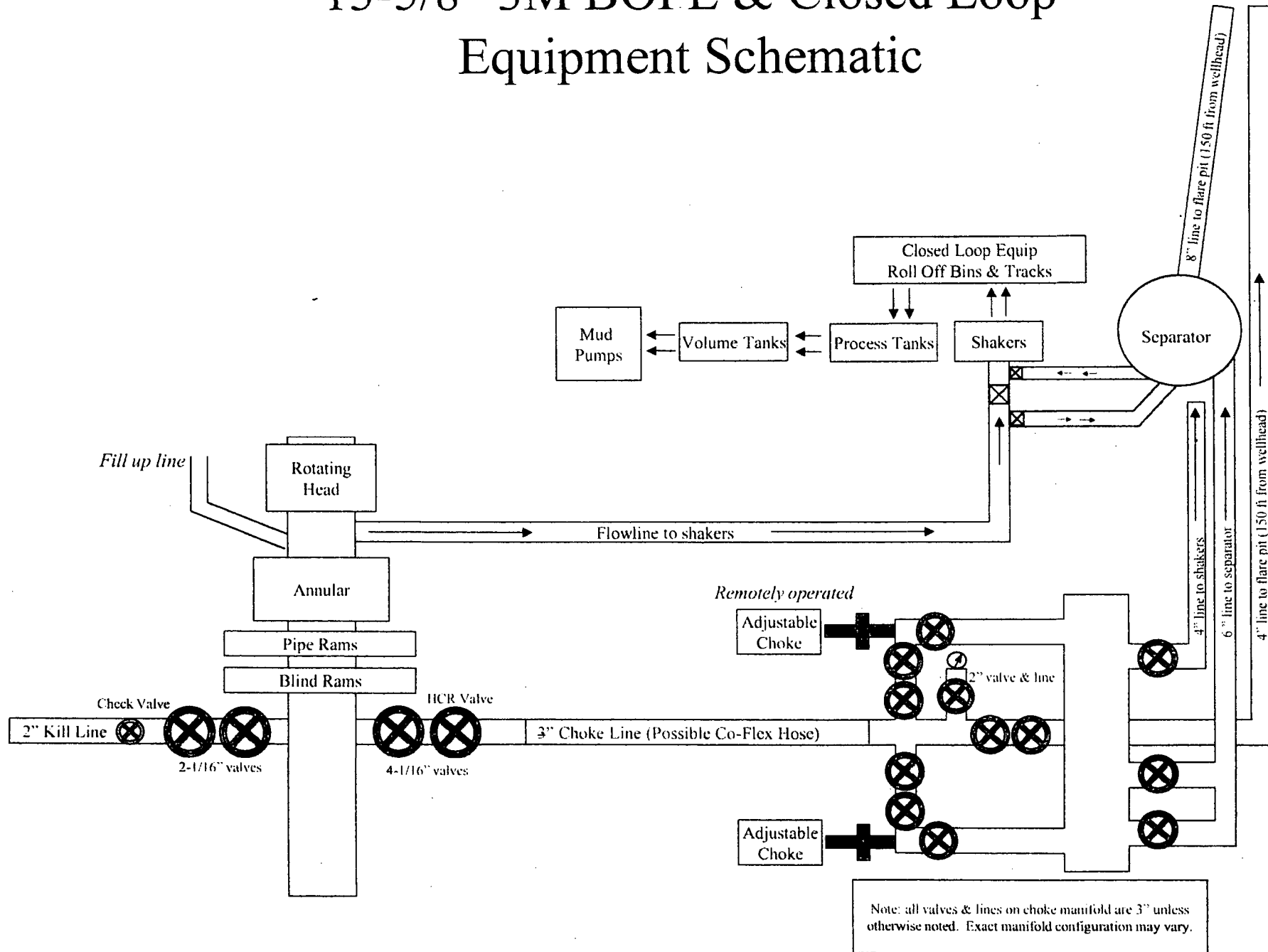

# 13-5/8" 3M BOPE & Closed Loop Equipment Schematic

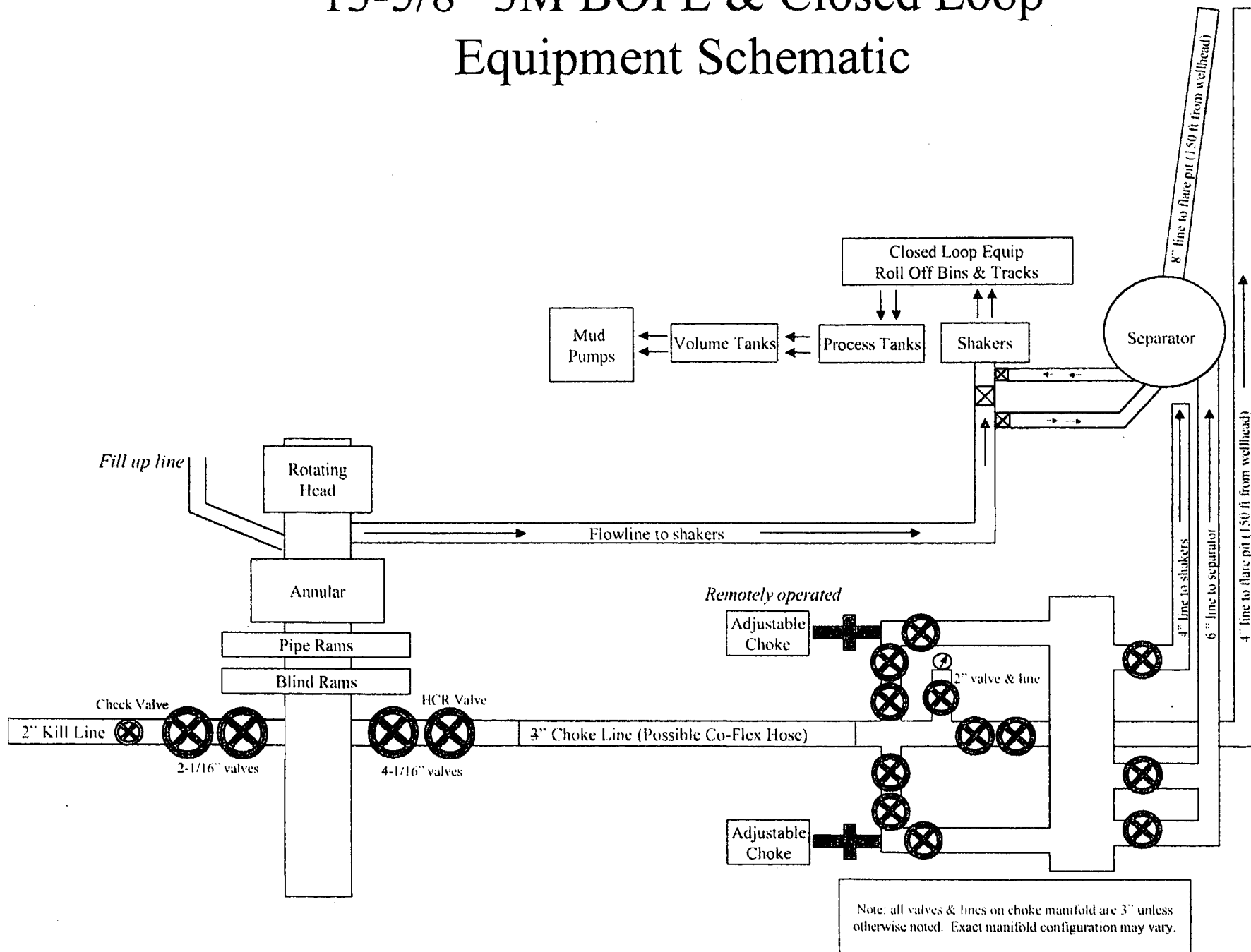

# 13-5/8" 3M BOPE & Closed Loop Equipment Schematic

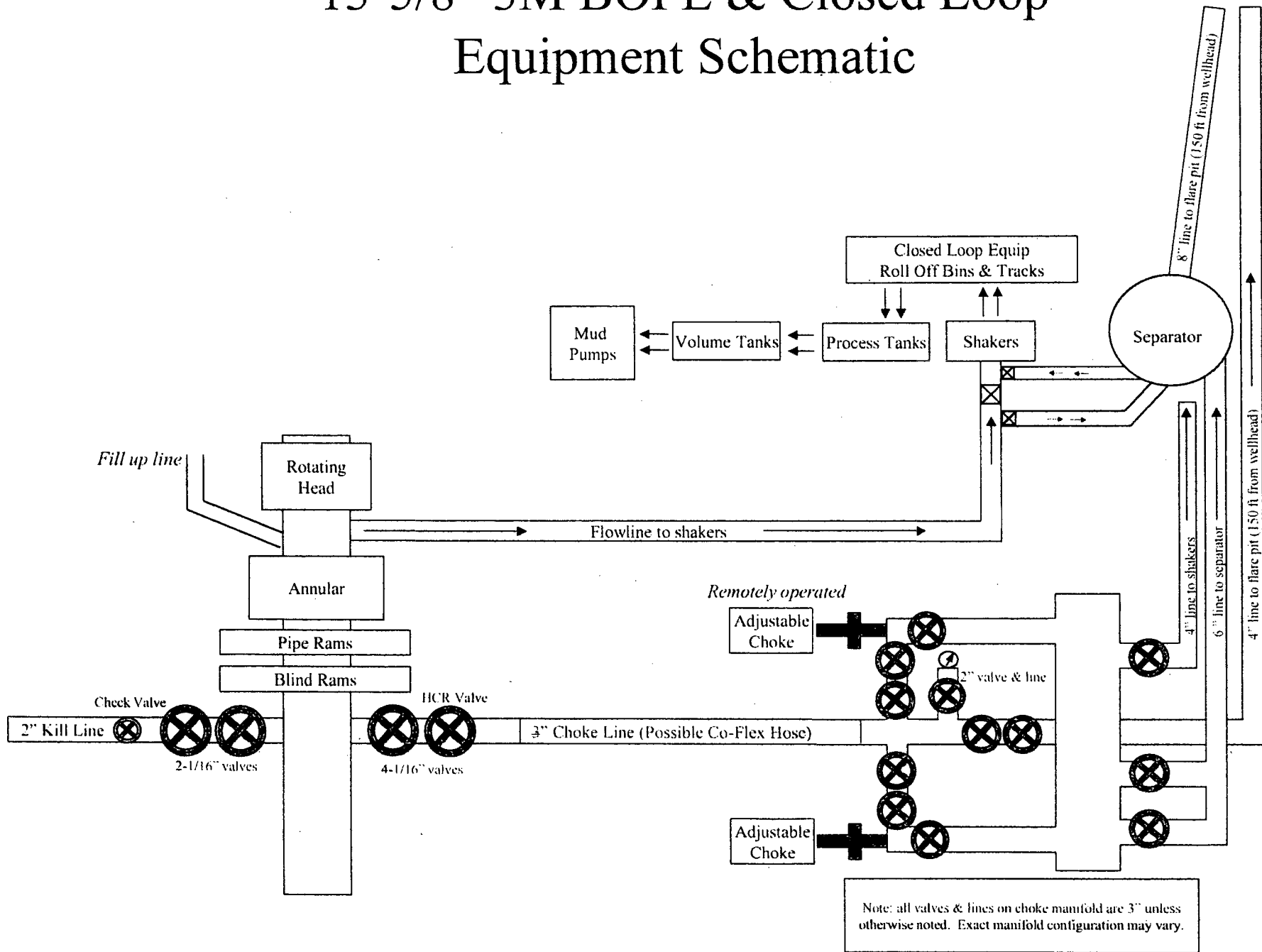

## Casing Assumptions and Load Cases

### Intermediate

All casing design assumptions were ran in Stress Check to determine safety factor which meet or exceed both Devon Energy and BLM minimum requirements. All casing strings will be filled while running in hole in order to not exceed collapse rating of the pipe.

Intermediate Casing Burst Design		
Load Case	External Pressure	Internal Pressure
Pressure Test	Formation Pore Pressure	Max mud weight of next hole-section plus Test psi
Drill Ahead	Formation Pore Pressure	Max mud weight of next hole section
Fracture @ Shoe	Formation Pore Pressure	Dry gas

Intermediate Casing Collapse Design		
Load Case	External Pressure	Internal Pressure
Full Evacuation	Water gradient in cement, mud above TOC	None
Cementing	Wet cement weight	Water (8.33ppg)

Intermediate Casing Tension Design	
Load Case	Assumptions
Overpull	100kips
Runing in hole	2 ft/s
Service Loads	N/A

## Casing Assumptions and Load Cases

### Production

All casing design assumptions were ran in Stress Check to determine safety factor which meet or exceed both Devon Energy and BLM minimum requirements. All casing strings will be filled while running in hole in order to not exceed collapse rating of the pipe.

Production Casing Burst Design		
Load Case	External Pressure	Internal Pressure
Pressure Test	Formation Pore Pressure	Fluid in hole (water or produced water) + test psi
Tubing Leak	Formation Pore Pressure	Packer @ KOP, leak below surface 8.6 ppg packer fluid
Stimulation	Formation Pore Pressure	Max frac pressure with heaviest frac fluid

Production Casing Collapse Design		
Load Case	External Pressure	Internal Pressure
Full Evacuation	Water gradient in cement, mud above TOC.	None
Cementing	Wet cement weight	Water (8.33ppg)

Production Casing Tension Design	
Load Case	Assumptions
Overpull	100kips
Runing in hole	2 ft/s
Service Loads	N/A

## Casing Assumptions and Load Cases

### Surface

All casing design assumptions were ran in Stress Check to determine safety factor which meet or exceed both Devon Energy and BLM minimum requirements. All casing strings will be filled while running in hole in order to not exceed collapse rating of the pipe.

Surface Casing Burst Design		
Load Case	External Pressure	Internal Pressure
Pressure Test	Formation Pore Pressure	Max mud weight of next hole-section plus Test psi
Drill Ahead	Formation Pore Pressure	Max mud weight of next hole section
Displace to Gas	Formation Pore Pressure	Dry gas from next casing point

Surface Casing Collapse Design		
Load Case	External Pressure	Internal Pressure
Full Evacuation	Water gradient in cement, mud above TOC	None
Cementing	Wet cement weight	Water (8.33ppg)

Surface Casing Tension Design	
Load Case	Assumptions
Overpull	100kips
Runing in hole	3 ft/s
Service Loads	N/A

14094-65

40920-0-00015 NB006

8	CN	+0.000	PC	14:00
	RD	+0.000	PC	14:00
	BL	+0.000	PC	14:00
7	CN	+0.000	PC	13:40
	RD	+0.000	PC	13:40
	BL	+0.000	PC	13:40
6	CN	+0.000	PC	13:20
	RD	+0.000	PC	13:20
	BL	+0.000	PC	13:20
5	CN	+0.000	PC	13:00
	RD	+0.000	PC	13:00
	BL	+0.000	PC	13:00
4	CN	+0.000	PC	12:40
	RD	+0.000	PC	12:40
	BL	+0.000	PC	12:40
3	CN	+0.000	PC	12:20
	RD	+0.000	PC	12:20
	BL	+0.000	PC	12:20
2	CN	+0.000	PC	12:00
	RD	+0.000	PC	12:00
	BL	+0.000	PC	12:00

*[Signature]*  
**PHOENIX RUBBER**  
 Industrial Ltd.  
 Hose Inspection and  
 Certification Dept.

**VERIFIED TRUE CO.**  
**PHOENIX RUBBER CO.**  
*[Signature]*



U.S. Department of the Interior  
BUREAU OF LAND MANAGEMENT

## SUPO Data Report

07/09/2018

APD ID: 10400028592

Submission Date: 03/20/2018

Operator Name: DEVON ENERGY PRODUCTION COMPANY LP

Well Name: FLAGLER 8 FED

Well Number: 22H

Well Type: OIL WELL

Well Work Type: Drill



[Show Final Text](#)

### Section 1 - Existing Roads

Will existing roads be used? YES

Existing Road Map:

Flagler\_8\_Fed\_22H\_Access\_Rd\_20180320094828.pdf

Existing Road Purpose: ACCESS,FLUID TRANSPORT

Row(s) Exist? NO

#### ROW ID(s)

ID:

Do the existing roads need to be improved? YES

Existing Road Improvement Description: Improve road to accommodate Drilling and Completion operations.

Existing Road Improvement Attachment:

### Section 2 - New or Reconstructed Access Roads

Will new roads be needed? YES

New Road Map:

Flagler\_8\_Fed\_22H\_New\_Access\_Rd\_20180320094851.pdf

New road type: LOCAL

Length: 800.3 Feet Width (ft.): 30

Max slope (%): 6 Max grade (%): 4

Army Corp of Engineers (ACOE) permit required? NO

ACOE Permit Number(s):

New road travel width: 14

New road access erosion control: Water Drainage Ditch

New road access plan or profile prepared? YES

New road access plan attachment:

Flagler\_8\_Fed\_22H\_New\_Access\_Rd\_20180320094901.pdf

Access road engineering design? YES



**Operator Name:** DEVON ENERGY PRODUCTION COMPANY LP

**Well Name:** FLAGLER 8 FED

**Well Number:** 22H

**Access road engineering design attachment:**

Flagler\_8\_Fed\_22H\_New\_Access\_Rd\_20180320094908.pdf

**Access surfacing type:** OTHER

**Access topsoil source:** ONSITE

**Access surfacing type description:** caliche

**Access onsite topsoil source depth:** 6

**Offsite topsoil source description:**

**Onsite topsoil removal process:** See attached Interim reclamation diagram.

**Access other construction information:**

**Access miscellaneous information:**

**Number of access turnouts:**

**Access turnout map:**

### **Drainage Control**

**New road drainage crossing:** OTHER

**Drainage Control comments:** Water Drainage Ditch

**Road Drainage Control Structures (DCS) description:** N/A

**Road Drainage Control Structures (DCS) attachment:**

### **Access Additional Attachments**

**Additional Attachment(s):**

### **Section 3 - Location of Existing Wells**

**Existing Wells Map?** YES

**Attach Well map:**

Flagler\_8\_Fed\_22H\_OneMiMap\_20180320094918.pdf

**Existing Wells description:**

### **Section 4 - Location of Existing and/or Proposed Production Facilities**

**Submit or defer a Proposed Production Facilities plan?** SUBMIT

**Production Facilities description:** 15 ATTACHMENTS - FLAGLER WELLPAD 5 & CTB 3 - 3 BATT CONN PLATS, CTB PAD PLAT, WELLPAD PLAT, 4 LATERAL PLATS, 3 WELLPAD CTB TO FLOWLINE PLATS, 2 WELLPAD ELECTRIC PLAT AND MULTI USE EASEMENT PLAT

**Production Facilities map:**

Flagler\_8\_Fed\_22H\_CTB\_3\_BATCON\_CRUDE\_20180320095111.PDF

Flagler\_8\_Fed\_22H\_CTB\_3\_BATCON\_GAS\_20180320095114.PDF

Flagler\_8\_Fed\_22H\_CTB\_3\_ELE\_20180320095116.PDF

**Operator Name:** DEVON ENERGY PRODUCTION COMPANY LP

**Well Name:** FLAGLER 8 FED

**Well Number:** 22H

Flagler\_8\_Fed\_22H\_CTB\_3\_BATCON\_Water\_20180320095113.PDF

Flagler\_8\_Fed\_22H\_CTB\_3\_PAD\_20180320095131.pdf

Flagler\_8\_Fed\_22H\_LAT\_CRUDE\_20180320095133.PDF

Flagler\_8\_Fed\_22H\_LAT\_ELE\_LINE\_20180320095135.PDF

Flagler\_8\_Fed\_22H\_LAT\_ELE\_LINE\_SNM\_20180320095135.PDF

Flagler\_8\_Fed\_22H\_LAT\_20180320095139.PDF

Flagler\_8\_Fed\_22H\_WP\_3\_CTB\_3\_FL\_20180320095148.PDF

Flagler\_8\_Fed\_22H\_WP\_4\_TO\_CTB\_3\_FL\_20180320095150.PDF

Flagler\_8\_Fed\_22H\_WP\_5\_ELE\_20180320095152.PDF

Flagler\_8\_Fed\_35H\_WP\_5\_PLAT\_20180320095207.pdf

Flagler\_8\_Fed\_35H\_WP\_5\_TO\_CTB\_3\_FL\_20180320095210.PDF

## Section 5 - Location and Types of Water Supply

### Water Source Table

**Water source use type:** STIMULATION

**Water source type:** RECYCLED

**Describe type:**

**Source latitude:**

**Source longitude:**

**Source datum:**

**Water source permit type:** OTHER

**Source land ownership:** FEDERAL

**Water source transport method:** PIPELINE

**Source transportation land ownership:** FEDERAL

**Water source volume (barrels):** 135000

**Source volume (acre-feet):** 17.400568

**Source volume (gal):** 5670000

**Water source and transportation map:**

Flagler\_8\_Fed\_22H\_Water\_Map\_20180320095230.pdf

**Water source comments:** The attached Water Transfer Map is a proposal only and the final route and documentation will be provided by a Devon contractor prior to installation. When available Devon will always follow existing disturbance.

**New water well?** NO

### New Water Well Info

**Well latitude:**

**Well Longitude:**

**Well datum:**

**Well target aquifer:**

**Est. depth to top of aquifer(ft):**

**Est thickness of aquifer:**

**Aquifer comments:**

**Aquifer documentation:**

**Well depth (ft):**

**Well casing type:**

**Operator Name:** DEVON ENERGY PRODUCTION COMPANY LP

**Well Name:** FLAGLER 8 FED

**Well Number:** 22H

**Well casing outside diameter (in.):**

**Well casing inside diameter (in.):**

**New water well casing?**

**Used casing source:**

**Drilling method:**

**Drill material:**

**Grout material:**

**Grout depth:**

**Casing length (ft.):**

**Casing top depth (ft.):**

**Well Production type:**

**Completion Method:**

**Water well additional information:**

**State appropriation permit:**

**Additional information attachment:**

## **Section 6 - Construction Materials**

**Construction Materials description:** Dirt fill and caliche will be used to construct well pad. See attached map.

**Construction Materials source location attachment:**

Flagler\_8\_Fed\_22H\_Caliche\_Map\_20180320095244.pdf

## **Section 7 - Methods for Handling Waste**

**Waste type:** DRILLING

**Waste content description:** Water Based Cuttings

**Amount of waste:** 1824 barrels

**Waste disposal frequency :** Daily

**Safe containment description:** N/A

**Safe containmant attachment:**

**Waste disposal type:** HAUL TO COMMERCIAL FACILITY

**Disposal location ownership:** COMMERCIAL

**Disposal type description:**

**Disposal location description:** All cuttings will disposed of at R360, Sundance, or equivalent.

**Waste type:** COMPLETIONS/STIMULATION

**Waste content description:** Flow back water during completion operations.

**Amount of waste:** 3000 barrels

**Waste disposal frequency :** One Time Only

**Safe containment description:** N/A

**Safe containmant attachment:**

**Waste disposal type:** HAUL TO COMMERCIAL FACILITY

**Disposal location ownership:** COMMERCIAL

**Disposal type description:**

**Operator Name:** DEVON ENERGY PRODUCTION COMPANY LP

**Well Name:** FLAGLER 8 FED

**Well Number:** 22H

**Disposal location description:** Various disposal locations in Lea and Eddy counties.

**Waste type:** PRODUCED WATER

**Waste content description:** Produced formation water

**Amount of waste:** 2000 barrels

**Waste disposal frequency :** Daily

**Safe containment description:** N/A

**Safe containmant attachment:**

**Waste disposal type:** OFF-LEASE INJECTION      **Disposal location ownership:** COMMERCIAL

**Disposal type description:**

**Disposal location description:** Various disposal locations in Lea and Eddy counties.

**Waste type:** FLOWBACK

**Waste content description:** Produced formation water

**Amount of waste:** 3000 barrels

**Waste disposal frequency :** Daily

**Safe containment description:** N/A

**Safe containmant attachment:**

**Waste disposal type:** OFF-LEASE INJECTION      **Disposal location ownership:** COMMERCIAL

**Disposal type description:**

**Disposal location description:** Various disposal locations in Lea and Eddy counties.

### **Reserve Pit**

**Reserve Pit being used?** NO

**Temporary disposal of produced water into reserve pit?**

**Reserve pit length (ft.)**      **Reserve pit width (ft.)**

**Reserve pit depth (ft.)**      **Reserve pit volume (cu. yd.)**

**Is at least 50% of the reserve pit in cut?**

**Reserve pit liner**

**Reserve pit liner specifications and installation description**

### **Cuttings Area**

**Cuttings Area being used?** NO

**Operator Name:** DEVON ENERGY PRODUCTION COMPANY LP

**Well Name:** FLAGLER 8 FED

**Well Number:** 22H

**Are you storing cuttings on location?** NO

**Description of cuttings location**

**Cuttings area length (ft.)**

**Cuttings area width (ft.)**

**Cuttings area depth (ft.)**

**Cuttings area volume (cu. yd.)**

**Is at least 50% of the cuttings area in cut?**

**WCuttings area liner**

**Cuttings area liner specifications and installation description**

## **Section 8 - Ancillary Facilities**

**Are you requesting any Ancillary Facilities?:** NO

**Ancillary Facilities attachment:**

**Comments:**

## **Section 9 - Well Site Layout**

**Well Site Layout Diagram:**

Flagler\_8\_Fed\_22H\_Well\_Layout\_20180320095258.pdf

**Comments:**

## **Section 10 - Plans for Surface Reclamation**

**Type of disturbance:** New Surface Disturbance

**Multiple Well Pad Name:** FLAGLER 8

**Multiple Well Pad Number:** 5

**Recontouring attachment:**

Flagler\_8\_Fed\_22H\_Interim\_Recl\_20180320095501.pdf

**Drainage/Erosion control construction:** All areas disturbed shall be reclaimed as early and as nearly as practicable to their original condition or their final land use and shall be maintained to control dust and minimize erosion to the extent practicable.

**Drainage/Erosion control reclamation:** Topsoils and subsoils shall be replaced to their original relative positions and contoured so as to achieve erosion control, long-term stability and preservation of surface water flow patterns. The disturbed area then shall be reseeded in the first favorable growing season.

**Operator Name:** DEVON ENERGY PRODUCTION COMPANY LP

**Well Name:** FLAGLER 8 FED

**Well Number:** 22H

<b>Well pad proposed disturbance (acres):</b> 8264	<b>Well pad interim reclamation (acres):</b> 4.023	<b>Well pad long term disturbance (acres):</b> 4.241
<b>Road proposed disturbance (acres):</b> 0.551	<b>Road interim reclamation (acres):</b> 0	<b>Road long term disturbance (acres):</b> 0.551
<b>Powerline proposed disturbance (acres):</b> 0.138	<b>Powerline interim reclamation (acres):</b> 0	<b>Powerline long term disturbance (acres):</b> 0.138
<b>Pipeline proposed disturbance (acres):</b> 0.603	<b>Pipeline interim reclamation (acres):</b> 0	<b>Pipeline long term disturbance (acres):</b> 0.603
<b>Other proposed disturbance (acres):</b> 0	<b>Other interim reclamation (acres):</b> 0	<b>Other long term disturbance (acres):</b> 0
<b>Total proposed disturbance:</b> 8265.292	<b>Total interim reclamation:</b> 4.023	<b>Total long term disturbance:</b> 5.533

**Disturbance Comments:**

**Reconstruction method:** Operator will use Best Management Practices "BMP" to mechanically recontour to obtain the desired outcome.

**Topsoil redistribution:** Topsoils shall be replaced to their original relative positions and contoured so as to achieve erosion control, long-term stability and preservation of surface water flow patterns.

**Soil treatment:** Topsoils shall be replaced to their original relative positions and contoured so as to achieve erosion control, long-term stability and preservation of surface water flow patterns.

**Existing Vegetation at the well pad:** Shinnery, yucca, grasses and mesquite.

**Existing Vegetation at the well pad attachment:**

**Existing Vegetation Community at the road:** Shinnery, yucca, grasses and mesquite.

**Existing Vegetation Community at the road attachment:**

**Existing Vegetation Community at the pipeline:** Shinnery, yucca, grasses and mesquite.

**Existing Vegetation Community at the pipeline attachment:**

**Existing Vegetation Community at other disturbances:** Shinnery, yucca, grasses and mesquite.

**Existing Vegetation Community at other disturbances attachment:**

**Non native seed used?** NO

**Non native seed description:**

**Seedling transplant description:**

**Will seedlings be transplanted for this project?** NO

**Seedling transplant description attachment:**

**Will seed be harvested for use in site reclamation?** NO

**Seed harvest description:**

**Seed harvest description attachment:**

**Operator Name:** DEVON ENERGY PRODUCTION COMPANY LP

**Well Name:** FLAGLER 8 FED

**Well Number:** 22H

## **Seed Management**

### **Seed Table**

**Seed type:**

**Seed source:**

**Seed name:**

**Source name:**

**Source address:**

**Source phone:**

**Seed cultivar:**

**Seed use location:**

**PLS pounds per acre:**

**Proposed seeding season:**

### **Seed Summary**

**Total pounds/Acre:**

<b>Seed Type</b>	<b>Pounds/Acre</b>
------------------	--------------------

**Seed reclamation attachment:**

### **Operator Contact/Responsible Official Contact Info**

**First Name:** Travis

**Last Name:** Phibbs

**Phone:** (575)748-9929

**Email:** travis.phibbs@dvn.com

**Seedbed prep:**

**Seed BMP:**

**Seed method:**

**Existing invasive species?** NO

**Existing invasive species treatment description:**

**Existing invasive species treatment attachment:**

**Weed treatment plan description:** Maintain weeds on an as need basis.

**Weed treatment plan attachment:**

**Monitoring plan description:** Monitor as needed.

**Monitoring plan attachment:**

**Success standards:** N/A

**Pit closure description:** N/A

**Pit closure attachment:**

**Operator Name:** DEVON ENERGY PRODUCTION COMPANY LP

**Well Name:** FLAGLER 8 FED

**Well Number:** 22H

## **Section 11 - Surface Ownership**

**Disturbance type:** NEW ACCESS ROAD

**Describe:**

**Surface Owner:** BUREAU OF LAND MANAGEMENT

**Other surface owner description:**

**BIA Local Office:**

**BOR Local Office:**

**COE Local Office:**

**DOD Local Office:**

**NPS Local Office:**

**State Local Office:**

**Military Local Office:**

**USFWS Local Office:**

**Other Local Office:**

**USFS Region:**

**USFS Forest/Grassland:**

**USFS Ranger District:**

**Disturbance type:** EXISTING ACCESS ROAD

**Describe:**

**Surface Owner:** BUREAU OF LAND MANAGEMENT

**Other surface owner description:**

**BIA Local Office:**

**BOR Local Office:**

**COE Local Office:**

**DOD Local Office:**

**NPS Local Office:**

**State Local Office:**

**Military Local Office:**

**USFWS Local Office:**

**Other Local Office:**

**USFS Region:**



**Operator Name:** DEVON ENERGY PRODUCTION COMPANY LP

**Well Name:** FLAGLER 8 FED

**Well Number:** 22H

**USFS Forest/Grassland:**

**USFS Ranger District:**

**Disturbance type:** PIPELINE

**Describe:**

**Surface Owner:** BUREAU OF LAND MANAGEMENT

**Other surface owner description:**

**BIA Local Office:**

**BOR Local Office:**

**COE Local Office:**

**DOD Local Office:**

**NPS Local Office:**

**State Local Office:**

**Military Local Office:**

**USFWS Local Office:**

**Other Local Office:**

**USFS Region:**

**USFS Forest/Grassland:**

**USFS Ranger District:**

**Disturbance type:** WELL PAD

**Describe:**

**Surface Owner:** BUREAU OF LAND MANAGEMENT

**Other surface owner description:**

**BIA Local Office:**

**BOR Local Office:**

**COE Local Office:**

**DOD Local Office:**

**NPS Local Office:**

**State Local Office:**

**Military Local Office:**

**Operator Name:** DEVON ENERGY PRODUCTION COMPANY LP

**Well Name:** FLAGLER 8 FED

**Well Number:** 22H

**USFWS Local Office:**

**Other Local Office:**

**USFS Region:**

**USFS Forest/Grassland:**

**USFS Ranger District:**

## **Section 12 - Other Information**

**Right of Way needed?** YES

**Use APD as ROW?** YES

**ROW Type(s):** 281001 ROW - ROADS,288100 ROW – O&G Pipeline,288101 ROW – O&G Facility Sites,289001 ROW-O&G Well Pad,FLPMA (Powerline),Other

### **ROW Applications**

**SUPO Additional Information:** See Section 4 for Facility & Infrastructure Plats. PERMITTING 9 WELLS ON PAD. See C-102 Grading Plan.

**Use a previously conducted onsite?** YES

**Previous Onsite information:** ONSITE 11/9/2017

### **Other SUPO Attachment**



U.S. Department of the Interior  
BUREAU OF LAND MANAGEMENT

**PWD Data Report**

07/09/2018

## Section 1 - General

Would you like to address long-term produced water disposal? NO

## Section 2 - Lined Pits

Would you like to utilize Lined Pit PWD options? NO

Produced Water Disposal (PWD) Location:

PWD surface owner:

PWD disturbance (acres):

Lined pit PWD on or off channel:

Lined pit PWD discharge volume (bbl/day):

Lined pit specifications:

Pit liner description:

Pit liner manufacturers information:

Precipitated solids disposal:

Describe precipitated solids disposal:

Precipitated solids disposal permit:

Lined pit precipitated solids disposal schedule:

Lined pit precipitated solids disposal schedule attachment:

Lined pit reclamation description:

Lined pit reclamation attachment:

Leak detection system description:

Leak detection system attachment:

Lined pit Monitor description:

Lined pit Monitor attachment:

Lined pit: do you have a reclamation bond for the pit?

Is the reclamation bond a rider under the BLM bond?

Lined pit bond number:

Lined pit bond amount:

Additional bond information attachment:

### **Section 3 - Unlined Pits**

**Would you like to utilize Unlined Pit PWD options? NO**

**Produced Water Disposal (PWD) Location:**

**PWD surface owner:**

**PWD disturbance (acres):**

**Unlined pit PWD on or off channel:**

**Unlined pit PWD discharge volume (bbl/day):**

**Unlined pit specifications:**

**Precipitated solids disposal:**

**Describe precipitated solids disposal:**

**Precipitated solids disposal permit:**

**Unlined pit precipitated solids disposal schedule:**

**Unlined pit precipitated solids disposal schedule attachment:**

**Unlined pit reclamation description:**

**Unlined pit reclamation attachment:**

**Unlined pit Monitor description:**

**Unlined pit Monitor attachment:**

**Do you propose to put the produced water to beneficial use?**

**Beneficial use user confirmation:**

**Estimated depth of the shallowest aquifer (feet):**

**Does the produced water have an annual average Total Dissolved Solids (TDS) concentration equal to or less than that of the existing water to be protected?**

**TDS lab results:**

**Geologic and hydrologic evidence:**

**State authorization:**

**Unlined Produced Water Pit Estimated percolation:**

**Unlined pit: do you have a reclamation bond for the pit?**

**Is the reclamation bond a rider under the BLM bond?**

**Unlined pit bond number:**

**Unlined pit bond amount:**

**Additional bond information attachment:**

### **Section 4 - Injection**

**Would you like to utilize Injection PWD options? NO**

**Produced Water Disposal (PWD) Location:**

**PWD surface owner:**

**PWD disturbance (acres):**

**Injection PWD discharge volume (bbl/day):**

**Injection well mineral owner:**

**Injection well type:**

**Injection well number:**

**Injection well name:**

**Assigned injection well API number?**

**Injection well API number:**

**Injection well new surface disturbance (acres):**

**Minerals protection information:**

**Mineral protection attachment:**

**Underground Injection Control (UIC) Permit?**

**UIC Permit attachment:**

## **Section 5 - Surface Discharge**

**Would you like to utilize Surface Discharge PWD options? NO**

**Produced Water Disposal (PWD) Location:**

**PWD surface owner:**

**PWD disturbance (acres):**

**Surface discharge PWD discharge volume (bbl/day):**

**Surface Discharge NPDES Permit?**

**Surface Discharge NPDES Permit attachment:**

**Surface Discharge site facilities information:**

**Surface discharge site facilities map:**

## **Section 6 - Other**

**Would you like to utilize Other PWD options? NO**

**Produced Water Disposal (PWD) Location:**

**PWD surface owner:**

**PWD disturbance (acres):**

**Other PWD discharge volume (bbl/day):**

**Other PWD type description:**

**Other PWD type attachment:**

**Have other regulatory requirements been met?**

**Other regulatory requirements attachment:**



U.S. Department of the Interior  
BUREAU OF LAND MANAGEMENT

## Bond Info Data Report

07/09/2018

### Bond Information

Federal/Indian APD: FED

BLM Bond number: CO1104

BIA Bond number:

Do you have a reclamation bond? NO

Is the reclamation bond a rider under the BLM bond?

Is the reclamation bond BLM or Forest Service?

BLM reclamation bond number:

Forest Service reclamation bond number:

Forest Service reclamation bond attachment:

Reclamation bond number:

Reclamation bond amount:

Reclamation bond rider amount:

Additional reclamation bond information attachment:

NOTE: LATITUDE AND LONGITUDE COORDINATES ARE SHOWN USING THE NORTH AMERICAN DATUM OF 1983 (NAD83). LISTED NEW MEXICO STATE PLANE EAST COORDINATES ARE GRID (NAD83). BASIS OF BEARING AND DISTANCES USED ARE NEW MEXICO STATE PLANE EAST COORDINATES MODIFIED TO THE SURFACE. ELEVATION VALUES ARE NAVD88.

PROPOSED 800 L.F.  
ACCESS ROAD

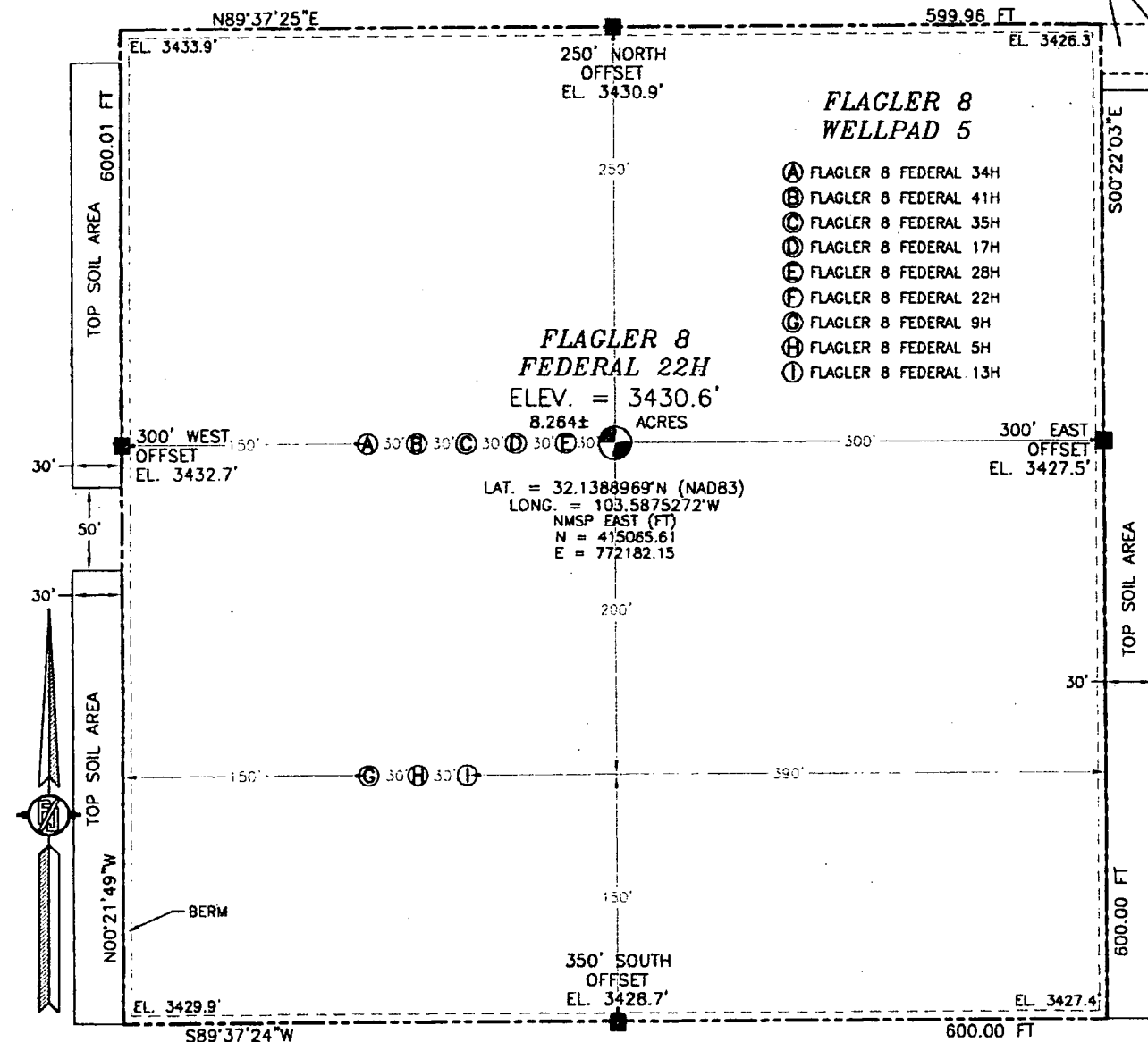

SCALE 1" = 100'

**DIRECTIONS TO LOCATION**

FROM THE INTERSECTION OF HWY. 128 & DIAMOND ROAD, GO SOUTH ON DIAMOND ROAD APPROX. 2.4 MILES WHERE PAVEMENT ENDS & RANCH HOUSE, CONTINUE SOUTH APPROX. 0.5 MILE TO A Y INTERSECTION, GO SOUTH APPROX. 0.8 MILE TO A CATTLE GUARD, CONTINUE SOUTH APPROX. 1.1 MILE TO A Y INTERSECTION, GO SOUTHWEST ON LEASE ROAD APPROX 0.8 MILE TO A LEASE ROAD ON RIGHT (WEST), TURN WEST (RIGHT) GO 1.0 MILE TO GATE, GO THROUGH GATE, TURN SOUTH ON TRAIL ROAD GO SOUTH 870' TO A PROPOSED T INTERSECTION, CONTINUE SOUTH AND WEST 800' TO THE NORTHEAST PAD CORNER FOR THIS LOCATION.

LOCATED 380 FT. FROM THE SOUTH LINE  
AND 550 FT. FROM THE EAST LINE OF  
SECTION 8, TOWNSHIP 25 SOUTH,  
RANGE 33 EAST, N.M.P.M.  
LEA COUNTY, STATE OF NEW MEXICO

**JANUARY 27, 2018**

**SURVEY NO. 5829A**

**MADRON SURVEYING, INC.**

301 SOUTH CANAL  
(575) 234-3341

CARLSBAD, NEW MEXICO