

Carlsbad Field Office
UNITED STATES
DEPARTMENT OF THE INTERIOR
BUREAU OF LAND MANAGEMENT
OCD Hobbs 2018

FORM APPROVED
OMB No. 1004-0137
Expires October 31, 2014

APPLICATION FOR PERMIT TO DRILL OR REENTER

1a. Type of work: <input checked="" type="checkbox"/> DRILL <input type="checkbox"/> REENTER		5. Lease Serial No. NMNM097151
1b. Type of Well: <input checked="" type="checkbox"/> Oil Well <input type="checkbox"/> Gas Well <input type="checkbox"/> Other <input checked="" type="checkbox"/> Single Zone <input type="checkbox"/> Multiple Zone		6. If Indian, Allottee or Tribe Name
2. Name of Operator DEVON ENERGY PRODUCTION COMPANY LP (6137)		7. If Unit or CA Agreement, Name and No.
3a. Address 333 West Sheridan Avenue Oklahoma City OK		8. Lease Name and Well No. (322149) FLAGLER 8 FED 17H
3b. Phone No. (include area code) (405)552-6571		9. API Well No. 30-025-44984
4. Location of Well (Report location clearly and in accordance with any State requirements.)* At surface SESE / 380 FSL / 610 FEL / LAT 32.1388969 / LONG -103.587721 At proposed prod. zone NENE / 330 FNL / 360 FEL / LAT 32.151463 / LONG -103.5868979		10. Field and Pool, or Exploratory DRAPER MILL / BONE SPRING (96392)
14. Distance in miles and direction from nearest town or post office*		11. Sec., T. R. M. or Blk. and Survey or Area SEC 8 / T25S / R33E / NMP
15. Distance from proposed* location to nearest property or lease line, ft. (Also to nearest drig. unit line, if any) 380 feet		12. County or Parish LEA
16. No. of acres in lease 520		13. State NM
17. Spacing Unit dedicated to this well 160		
18. Distance from proposed location* to nearest well, drilling, completed, 886 feet applied for, on this lease, ft.		20. BLM/BIA Bond No. on file FED: CO1104
19. Proposed Depth 10900 feet / 15312 feet		
21. Elevations (Show whether DF, KDB, RT, GL, etc.) 3430 feet		23. Estimated duration 45 days
22. Approximate date work will start* 03/15/2019		
24. Attachments		

The following, completed in accordance with the requirements of Onshore Oil and Gas Order No. 1, must be attached to this form:

- Well plat certified by a registered surveyor.
- A Drilling Plan.
- A Surface Use Plan (if the location is on National Forest System Lands, the SUPO must be filed with the appropriate Forest Service Office).
- Bond to cover the operations unless covered by an existing bond on file (see Item 20 above).
- Operator certification.
- Such other site specific information and/or plans as may be required by the BLM.

25. Signature (Electronic Submission)	Name (Printed/Typed) Rebecca Deal / Ph: (405)228-8429	Date 03/20/2018
Title Regulatory Compliance Professional		
Approved by (Signature) (Electronic Submission)	Name (Printed/Typed) Cody Layton / Ph: (575)234-5959	Date 07/09/2018
Title Supervisor Multiple Resources		
Office CARLSBAD		

Application approval does not warrant or certify that the applicant holds legal or equitable title to those rights in the subject lease which would entitle the applicant to conduct operations thereon.
Conditions of approval, if any, are attached.

Title 18 U.S.C. Section 1001 and Title 43 U.S.C. Section 1212, make it a crime for any person knowingly and willfully to make to any department or agency of the United States any false, fictitious or fraudulent statements or representations as to any matter within its jurisdiction.

(Continued on page 2)

*(Instructions on page 2)

GCP Rec 07/19/18

APPROVED WITH CONDITIONS
Approval Date: 07/09/2018

Ka
07/19/18

Don't
signed

INSTRUCTIONS

GENERAL: This form is designed for submitting proposals to perform certain well operations, as indicated on Federal and Indian lands and leases for action by appropriate Federal agencies, pursuant to applicable Federal laws and regulations. Any necessary special instructions concerning the use of this form and the number of copies to be submitted, particularly with regard to local, area, or regional procedures and practices, either are shown below or will be issued by, or may be obtained from local Federal offices.

ITEM 1: If the proposal is to redrill to the same reservoir at a different subsurface location or to a new reservoir, use this form with appropriate notations. Consult applicable Federal regulations concerning subsequent work proposals or reports on the well.

ITEM 4: Locations on Federal or Indian land should be described in accordance with Federal requirements. Consult local Federal offices for specific instructions.

ITEM 14: Needed only when location of well cannot readily be found by road from the land or lease description. A plat, or plats, separate or on the reverse side, showing the roads to, and the surveyed location of, the well, and any other required information, should be furnished when required by Federal agency offices.

ITEMS 15 AND 18: If well is to be, or has been directionally drilled, give distances for subsurface location of hole in any present or objective productive zone.

ITEM 22: Consult applicable Federal regulations, or appropriate officials, concerning approval of the proposal before operations are started.

NOTICES

The Privacy Act of 1974 and regulation in 43 CFR 2.48(d) provide that you be furnished the following information in connection with information required by this application.

AUTHORITY: 30 U.S.C. 181 et seq., 25 U.S.C. 396; 43 CFR 3160

PRINCIPAL PURPOSES: The information will be used to: (1) process and evaluate your application for a permit to drill a new oil, gas, or service well or to reenter a plugged and abandoned well; and (2) document, for administrative use, information for the management, disposal and use of National Resource Lands and resources including (a) analyzing your proposal to discover and extract the Federal or Indian resources encountered; (b) reviewing procedures and equipment and the projected impact on the land involved; and (c) evaluating the effects of the proposed operation on the surface and subsurface water and other environmental impacts.

ROUTINE USE: Information from the record and/or the record will be transferred to appropriate Federal, State, and local or foreign agencies, when relevant to civil, criminal or regulatory investigations or prosecution, in connection with congressional inquiries and for regulatory responsibilities.

EFFECT OF NOT PROVIDING INFORMATION: Filing of this application and disclosure of the information is mandatory only if you elect to initiate a drilling or reentry operation on an oil and gas lease.

The Paperwork Reduction Act of 1995 requires us to inform you that:

The BLM collects this information to allow evaluation of the technical, safety, and environmental factors involved with drilling for oil and/or gas on Federal and Indian oil and gas leases. This information will be used to analyze and approve applications. Response to this request is mandatory only if the operator elects to initiate drilling or reentry operations on an oil and gas lease. The BLM would like you to know that you do not have to respond to this or any other Federal agency-sponsored information collection unless it displays a currently valid OMB control number.

BURDEN HOURS STATEMENT: Public reporting burden for this form is estimated to average 8 hours per response, including the time for reviewing instructions, gathering and maintaining data, and completing and reviewing the form. Direct comments regarding the burden estimate or any other aspect of this form to U.S. Department of the Interior, Bureau of Land Management (1004-0137), Bureau Information Collection Clearance Officer (WO-630), 1849 C Street, N.W., Mail Stop 401 LS, Washington, D.C. 20240.

Additional Operator Remarks

Location of Well

1. SHL: SESE / 380 FSL / 610 FEL / TWSP: 25S / RANGE: 33E / SECTION: 8 / LAT: 32.1388969 / LONG: -103.587721 (TVD: 0 feet, MD: 0 feet)
PPP: SESE / 330 FSL / 360 FEL / TWSP: 25S / RANGE: 33E / SECTION: 8 / LAT: 32.138755 / LONG: -103.587002 (TVD: 10510 feet, MD: 10518 feet)
BHL: NENE / 330 FNL / 360 FEL / TWSP: 25S / RANGE: 33E / SECTION: 8 / LAT: 32.151463 / LONG: -103.5868979 (TVD: 10900 feet, MD: 15312 feet)

BLM Point of Contact

Name: Priscilla Perez

Title: Legal Instruments Examiner

Phone: 5752345934

Email: pperez@blm.gov

CONFIDENTIAL

Review and Appeal Rights

A person contesting a decision shall request a State Director review. This request must be filed within 20 working days of receipt of the Notice with the appropriate State Director (see 43 CFR 3165.3). The State Director review decision may be appealed to the Interior Board of Land Appeals, 801 North Quincy Street, Suite 300, Arlington, VA 22203 (see 43 CFR 3165.4). Contact the above listed Bureau of Land Management office for further information.

CONFIDENTIAL



U.S. Department of the Interior
BUREAU OF LAND MANAGEMENT

Operator Certification Data Report

07/09/2018

Operator Certification

I hereby certify that I, or someone under my direct supervision, have inspected the drill site and access route proposed herein; that I am familiar with the conditions which currently exist; that I have full knowledge of state and Federal laws applicable to this operation; that the statements made in this APD package are, to the best of my knowledge, true and correct; and that the work associated with the operations proposed herein will be performed in conformity with this APD package and the terms and conditions under which it is approved. I also certify that I, or the company I represent, am responsible for the operations conducted under this application. These statements are subject to the provisions of 18 U.S.C. 1001 for the filing of false statements.

NAME: Rebecca Deal

Signed on: 03/20/2018

Title: Regulatory Compliance Professional

Street Address: 333 West Sheridan Avenue

City: Oklahoma City

State: OK

Zip: 73102

Phone: (405)228-8429

Email address: Rebecca.Deal@dvn.com

Field Representative

Representative Name: Travis Phibbs

Street Address: 6488 Seven Rivers Hwy

City: Artesia

State: NM

Zip: 88210

Phone: (575)748-9929

Email address: travis.phibbs@dvn.com



APD ID: 10400028591

Submission Date: 03/20/2018

Operator Name: DEVON ENERGY PRODUCTION COMPANY LP

Well Name: FLAGLER 8 FED

Well Number: 17H

Well Type: OIL WELL

Well Work Type: Drill

Highlighted data
reflects the most
recent changes

[Show Final Text](#)

Section 1 - General

APD ID: 10400028591

Tie to previous NOS?

Submission Date: 03/20/2018

BLM Office: CARLSBAD

User: Rebecca Deal

Title: Regulatory Compliance
Professional

Federal/Indian APD: FED

Is the first lease penetrated for production Federal or Indian? FED

Lease number: NMNM097151

Lease Acres: 520

Surface access agreement in place?

Allotted?

Reservation:

Agreement in place? NO

Federal or Indian agreement:

Agreement number:

Agreement name:

Keep application confidential? YES

Permitting Agent? NO

APD Operator: DEVON ENERGY PRODUCTION COMPANY LP

Operator letter of designation:

Operator Info

Operator Organization Name: DEVON ENERGY PRODUCTION COMPANY LP

Operator Address: 333 West Sheridan Avenue

Zip: 73102

Operator PO Box:

Operator City: Oklahoma City

State: OK

Operator Phone: (405)552-6571

Operator Internet Address:

Section 2 - Well Information

Well in Master Development Plan? NO

Master Development Plan name:

Well in Master SUPO? NO

Master SUPO name:

Well in Master Drilling Plan? NO

Master Drilling Plan name:

Well Name: FLAGLER 8 FED

Well Number: 17H

Well API Number:

Field/Pool or Exploratory? Field and Pool

Field Name: DRAPER MILL

Pool Name: BONE SPRING

Is the proposed well in an area containing other mineral resources? USEABLE WATER

Operator Name: DEVON ENERGY PRODUCTION COMPANY LP

Well Name: FLAGLER 8 FED

Well Number: 17H

Describe other minerals:

Is the proposed well in a Helium production area? N

Use Existing Well Pad? NO

New surface disturbance?

Type of Well Pad: MULTIPLE WELL

Multiple Well Pad Name:

Number: 5

FLAGLER 8

Well Class: HORIZONTAL

Number of Legs: 1

Well Work Type: Drill

Well Type: OIL WELL

Describe Well Type:

Well sub-Type: INFILL

Describe sub-type:

Distance to town:

Distance to nearest well: 886 FT

Distance to lease line: 380 FT

Reservoir well spacing assigned acres Measurement: 160 Acres

Well plat: Flagler_8_Fed_17H_C_102_Signed_20180517093756.pdf

Well work start Date: 03/15/2019

Duration: 45 DAYS

Section 3 - Well Location Table

Survey Type: RECTANGULAR

Describe Survey Type:

Datum: NAD83

Vertical Datum: NAVD88

Survey number:

	NS-Foot	NS Indicator	EW-Foot	EW Indicator	Twsp	Range	Section	Aliquot/Lot/Tract	Latitude	Longitude	County	State	Meridian	Lease Type	Lease Number	Elevation	MD	TVD
SHL Leg #1	380	FSL	610	FEL	25S	33E	8	Aliquot SESE	32.13889 69	- 103.5877 21	LEA	NEW MEXI CO	NEW MEXI CO	F	NMNM 097151	343 0	0	0
KOP Leg #1	200	FSL	360	FEL	25S	33E	8	Aliquot SESE	32.13867 3	- 103.5870 02	LEA	NEW MEXI CO	NEW MEXI CO	F	NMNM 097151	- 689 7	103 32	103 27
PPP Leg #1	330	FSL	360	FEL	25S	33E	8	Aliquot SESE	32.13875 5	- 103.5870 02	LEA	NEW MEXI CO	NEW MEXI CO	F	NMNM 097151	- 708 0	105 18	105 10

Operator Name: DEVON ENERGY PRODUCTION COMPANY LP

Well Name: FLAGLER 8 FED

Well Number: 17H

	NS-Foot	NS Indicator	EW-Foot	EW Indicator	Twsp	Range	Section	Aliquot/Lot/Tract	Latitude	Longitude	County	State	Meridian	Lease Type	Lease Number	Elevation	MD	TVD
EXIT Leg #1	330	FNL	360	FEL	25S	33E	8	Aliquot NENE	32.15146 3	- 103.5868 979	LEA	NEW MEXI CO	NEW MEXI CO	F	NMNM 097151	- 747 0	153 12	109 00
BHL Leg #1	330	FNL	360	FEL	25S	33E	8	Aliquot NENE	32.15146 3	- 103.5868 979	LEA	NEW MEXI CO	NEW MEXI CO	F	NMNM 097151	- 747 0	153 12	109 00

APD ID: 10400028591

Submission Date: 03/20/2018

Highlighted data reflects the most recent changes.

Operator Name: DEVON ENERGY PRODUCTION COMPANY LP

Well Name: FLAGLER 8 FED

Well Number: 17H

[Show Final Text](#)
Well Type: OIL WELL

Well Work Type: Drill

Section 1 - Geologic Formations

Formation ID	Formation Name	Elevation	True Vertical Depth	Measured Depth	Lithologies	Mineral Resources	Producing Formation
1	—	3467	0	0	OTHER : Surface	NONE	No
2	RUSTLER	2322	1145	1145	SANDSTONE	NONE	No
3	TOP SALT	1959	1508	1508	SALT	NONE	No
4	BELL CANYON	-1533	5000	5000	SANDSTONE	NATURAL GAS,OIL	No
5	BASE OF SALT	-1533	5000	5000	LIMESTONE	NONE	No
6	CHERRY CANYON	-2573	6040	6040	SANDSTONE	NATURAL GAS,OIL	No
7	BRUSHY CANYON	-4223	7690	7690	SANDSTONE	NATURAL GAS,OIL	No
8	BONE SPRING	-5643	9110	9110	SHALE	NATURAL GAS,OIL	No
9	BONE SPRING 1ST	-6549	10016	10016	SANDSTONE	NATURAL GAS,OIL	No
10	BONE SPRING 2ND	-7143	10610	10610	SANDSTONE	NATURAL GAS,OIL	Yes
11	BONE SPRING 3RD	-8306	11773	11773	SANDSTONE	NATURAL GAS,OIL	No

Section 2 - Blowout Prevention

Pressure Rating (PSI): 6M

Rating Depth: 5000

Equipment: BOP/BOP-E will be installed per Onshore Oil & Gas Order #2 requirements prior to drilling below 10 3/8" surface casing. A 15-6/8" BOP/BOP-E system with a minimum rating of 6M will be installed on the wellhead system. BOP/BOP-E will be tested by an independent service company per Onshore Oil & Gas Order #2 requirements and MASP (Maximum Anticipated Surface Pressure) calculations. If the system is upgraded, all the components installed will be functional and tested.

Requesting Variance? YES

Variance request: A variance is requested for the use of a flexible choke line from the BOP stack to the choke manifold. See attached for specs for hydrostatic test chart.

Testing Procedure: A multibowl wellhead may be used. The BOP will be tested per Onshore Order #2 after installation on the surface casing which will cover testing requirements for a maximum of 30 days. If any seal subject to test pressure is

ACCESS ROAD PLAT

**ACCESS ROAD FOR FLAGLER 8 WELLPAD 6
(FLAGLER 8 FEDERAL 34H, 41H, 35H, 17H, 28H, 22H, 9H, 6H, & 13H WELLS)**

**DEVON ENERGY PRODUCTION COMPANY, L.P.
CENTERLINE SURVEY OF AN ACCESS ROAD CROSSING
SECTION 8, TOWNSHIP 25 SOUTH, RANGE 33 EAST, N.M.P.M.
LEA COUNTY, STATE OF NEW MEXICO
JANUARY 27, 2018**

DESCRIPTION

A STRIP OF LAND 30 FEET WIDE CROSSING BUREAU OF LAND MANAGEMENT LAND IN SECTION 8, TOWNSHIP 25 SOUTH, RANGE 33 EAST, N.M.P.M., LEA COUNTY, STATE OF NEW MEXICO AND BEING 15 FEET EACH SIDE OF THE FOLLOWING DESCRIBED CENTERLINE SURVEY:

BEGINNING AT A POINT WITHIN THE SE/4 SE/4 OF SAID SECTION 8, TOWNSHIP 25 SOUTH, RANGE 33 EAST, N.M.P.M., WHENCE THE SOUTHEAST CORNER OF SAID SECTION 8, TOWNSHIP 25 SOUTH, RANGE 33 EAST, N.M.P.M. BEARS S22°29'18"E, A DISTANCE OF 663.84 FEET;
THENCE N89°37'14"E A DISTANCE OF 124.98 FEET TO AN ANGLE POINT OF THE LINE HEREIN DESCRIBED;
THENCE N44°37'40"E A DISTANCE OF 35.38 FEET TO AN ANGLE POINT OF THE LINE HEREIN DESCRIBED;
THENCE N00°21'55"W A DISTANCE OF 639.97 FEET THE TERMINUS OF THIS CENTERLINE SURVEY, WHENCE THE EAST QUARTER CORNER OF SAID SECTION 8, TOWNSHIP 25 SOUTH, RANGE 33 EAST, N.M.P.M. BEARS N03°50'21"E, A DISTANCE OF 1363.91 FEET;

SAID STRIP OF LAND BEING 800.33 FEET OR 48.51 RODS IN LENGTH, CONTAINING 0.551 ACRES MORE OR LESS AND BEING ALLOCATED BY FORTIES AS FOLLOWS:

SE/4 SE/4 800.33 L.F. 48.51 RODS 0.551 ACRES

SURVEYOR CERTIFICATE

I, FILMON F. JARAMILLO, A NEW MEXICO PROFESSIONAL SURVEYOR NO. 12797, HEREBY CERTIFY THAT I HAVE CONDUCTED AND AM RESPONSIBLE FOR THIS SURVEY, THAT THIS SURVEY IS TRUE AND CORRECT TO THE BEST OF MY KNOWLEDGE AND BELIEF, AND THAT THIS SURVEY AND PLAT MEET THE MINIMUM STANDARDS FOR LAND SURVEYING IN THE STATE OF NEW MEXICO.

IN WITNESS WHEREOF, THIS CERTIFICATE IS EXECUTED AT CARLSBAD,
NEW MEXICO, THIS 27 DAY OF JANUARY 2018

FILMON F. JARAMILLO, PLS# 12797

MADRON SURVEYING, INC.
301 SOUTH CANAL
CARLSBAD, NEW MEXICO 88220
Phone (575) 234-3341

SURVEY NO. 5824A

GENERAL NOTES

1.) THE INTENT OF THIS ROUTE SURVEY IS TO ACQUIRE AN EASEMENT.

2.) BASIS OF BEARING AND DISTANCE IS NMSP EAST (NAD83) MODIFIED TO SURFACE COORDINATES. NAD 83 (FEET) AND NAVD 88 (FEET) COORDINATE SYSTEMS USED IN THE SURVEY.

SHEET: 2-2

MADRON SURVEYING, INC. CARLSBAD, NEW MEXICO

301 SOUTH CANAL
(575) 234-3341

Operator Name: DEVON ENERGY PRODUCTION COMPANY LP

Well Name: FLAGLER 8 FED

Well Number: 17H

broken the system must be tested.

Choke Diagram Attachment:

Flagler_8_Fed_17H_5M_BOPE__CK_20180517095521.pdf

BOP Diagram Attachment:

Flagler_8_Fed_17H_5M_BOPE__CK_20180517095555.pdf

Pressure Rating (PSI) 15M Rating Depth: 10900

Equipment: BOP/BOPE will be installed per Onshore OI & Gas Order #2 requirements prior to drilling below 13-8/8" surface casing, a 13-5/8" BOP/BOPE system with a minimum rating of 15M will be installed on the wellhead system. BOP/BOPE will be tested by an independent service company per Onshore OI & Gas Order #2 requirements and MASP (Maximum Anticipated Surface Pressure) calculations. If the system is upgraded, all the components installed will be functional and tested.

Requesting Variance? YES

Variance request: A variance is requested for the use of a flexible choke line from the BOP stack to the choke manifold. See attached for specs for hydrostatic test chart.

Testing Procedure: A multibowl wellhead may be used. The BOP will be tested per Onshore Order #2 after installation on the surface casing which will cover testing requirements for a maximum of 30 days. If any seal subject to test pressure is broken the system must be tested.

Choke Diagram Attachment:

Flagler_8_Fed_17H_5M_BOPE__CK_20180517095635.pdf

BOP Diagram Attachment:

Flagler_8_Fed_17H_5M_BOPE__CK_20180517095619.pdf

Section 3 - Casing

Casing ID	String Type	Hole Size	Csg Size	Condition	Standard	Tapered String	Top Set MD	Bottom Set MD	Top Set TVD	Bottom Set TVD	Top Set MSL	Bottom Set MSL	Calculated casing length MD	Grade	Weight	Joint Type	Collapse SF	Burst SF	Joint SF Type	Joint SF	Body SF Type	Body SF
1	SURFACE	17.5	13.375	NEW	API	N	0	1150	0	1150			1150	H-40	48	OTHER - BTC	1.125	1.25	BUOY	1.6	BUOY	1.6
2	INTERMEDIATE	12.25	9.625	NEW	API	N	0	5000	0	5000			5000	J-55	40	OTHER - BTC	1.125	1.25	BUOY	1.6	BUOY	1.6
3	PRODUCTION	8.75	5.5	NEW	API	N	0	15312	0	10900			15312	P-110	17	OTHER - BTC	1.125	1.25	BUOY	1.6	BUOY	1.6

Operator Name: DEVON ENERGY PRODUCTION COMPANY LP

Well Name: FLAGLER 8 FED

Well Number: 17H

Casing Attachments

Casing ID: 1 **String Type:** SURFACE

Inspection Document:

Spec Document:

Tapered String Spec:

Casing Design Assumptions and Worksheet(s):

Flagler_8_Fed_17H_Surf_Csg_Ass_20180320091235.pdf

Casing ID: 2 **String Type:** INTERMEDIATE

Inspection Document:

Spec Document:

Tapered String Spec:

Casing Design Assumptions and Worksheet(s):

Flagler_8_Fed_17H_Int_Csg_Ass_20180320091247.pdf

Casing ID: 3 **String Type:** PRODUCTION

Inspection Document:

Spec Document:

Tapered String Spec:

Casing Design Assumptions and Worksheet(s):

Flagler_8_Fed_17H_Prod_Csg_Ass_20180320091315.pdf

Section 4 - Cement

Operator Name: DEVON ENERGY PRODUCTION COMPANY LP

Well Name: FLAGLER 8 FED

Well Number: 17H

String Type	Lead/Tail	Stage Tool Depth	Top MD	Bottom MD	Quantity(sx)	Yield	Density	Cu Ft	Excess%	Cement type	Additives
SURFACE	Lead		0	815	901	1.33	14.8	1198	50	CLASS C	0.125 lbs/sack Poly-F-Flake

INTERMEDIATE	Lead		0	3950	511	3.65	10.3	1864	30	50:50 POZ	(65:35) Class C Cement: Poz (Fly Ash): 6% BWOC Bentonite + 5% BWOW Sodium Chloride + 0.125 lbs/sks Poly-E-Flake
INTERMEDIATE	Tail		3950	5000	306	1.33	14.8	407	30	CLASS C	0.125 lbs/sack Poly-F-Flake
PRODUCTION	Lead		4800	1090 0	573	3.27	9	1873	25	TUNED	N/A
PRODUCTION	Tail		1090 0	1531 2	1209	1.2	14.5	1451	25	CLASS H	(50:50) Clas H Cement: Poz (Fly Ash) + 0.5% bwoc HALAD-344 + 0.4% bwoc CFR-3 + 0.2% BWOC HR-601 + 2% bwoc Bentonite

Section 5 - Circulating Medium

Mud System Type: Closed

Will an air or gas system be Used? NO

Description of the equipment for the circulating system in accordance with Onshore Order #2:

Diagram of the equipment for the circulating system in accordance with Onshore Order #2:

Describe what will be on location to control well or mitigate other conditions: Sufficient mud materials to maintain mud properties and meet minimum lost circulation and weight increase requirements will be kept on location at all times.

Describe the mud monitoring system utilized: PVT/Pason/Visual Monitoring

Circulating Medium Table

Operator Name: DEVON ENERGY PRODUCTION COMPANY LP

Well Name: FLAGLER 8 FED

Well Number: 17H

Top Depth	Bottom Depth	Mud Type	Min Weight (lbs/gal)	Max Weight (lbs/gal)	Density (lbs/cu ft)	Gel Strength (lbs/100 sqft)	PH	Viscosity (CP)	Salinity (ppm)	Filtration (cc)	Additional Characteristics
0	1150	WATER-BASED MUD	8.33	9				2			
1150	5000	SALT SATURATED	9	10				2			
5000	1531 2	WATER-BASED MUD	8.33	9.3				12			

Section 6 - Test, Logging, Coring

List of production tests including testing procedures, equipment and safety measures:

Will run GRMWD from TD to from KOP. Cement bond logs will be run in vertical to determine top of cement. Stated logs run will be in the Completion Report and submitted to the BLM.

List of open and cased hole logs run in the well:

CALIPER,CBL,DS,GR,MUDLOG

Coring operation description for the well:

N/A

Section 7 - Pressure

Anticipated Bottom Hole Pressure: 4720

Anticipated Surface Pressure: 2322

Anticipated Bottom Hole Temperature(F): 160

Anticipated abnormal pressures, temperatures, or potential geologic hazards? NO

Describe:

Contingency Plans geohazards description:

Contingency Plans geohazards attachment:

Hydrogen Sulfide drilling operations plan required? YES

Hydrogen sulfide drilling operations plan:

Flagler_8_Fed_17H_H2S_Plan_20180320091605.pdf

Operator Name: DEVON ENERGY PRODUCTION COMPANY LP

Well Name: FLAGLER 8 FED

Well Number: 17H

Section 8 - Other Information

Proposed horizontal/directional/multi-lateral plan submission:

Flagler_8_Fed_17H_Dir_Svy_20180320091636.pdf

Flagler_8_Fed_17H_Plot_Point_20180320091637.pdf

Other proposed operations facets description:

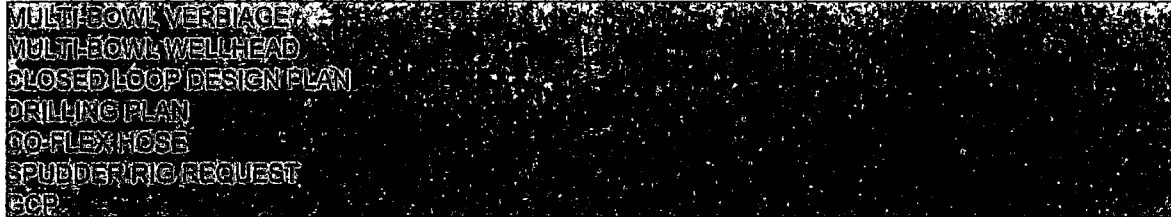

Other proposed operations facets attachment:

Flagler_8_Fed_17H_AC_Report_20180320091657.pdf

Flagler_8_Fed_17H_Clsd_Loop_20180320091658.pdf

Flagler_8_Fed_17H_DrlgPlan_20180320091658.pdf

Flagler_8_Fed_17H_GCP_Form_20180517093822.pdf

Flagler_8_Fed_17H_MB_Verb_5M_20180517095727.pdf

Flagler_8_Fed_17H_MB_Wellhd_5M_20180517095727.pdf

Other Variance attachment:

Flagler_8_Fed_17H_Spudder_Rig_Info_20180320091707.pdf

Flagler_8_Fed_17H_Co_flex_20180521084637.pdf

13-5/8" 5M BOPE & Closed Loop Equipment Schematic

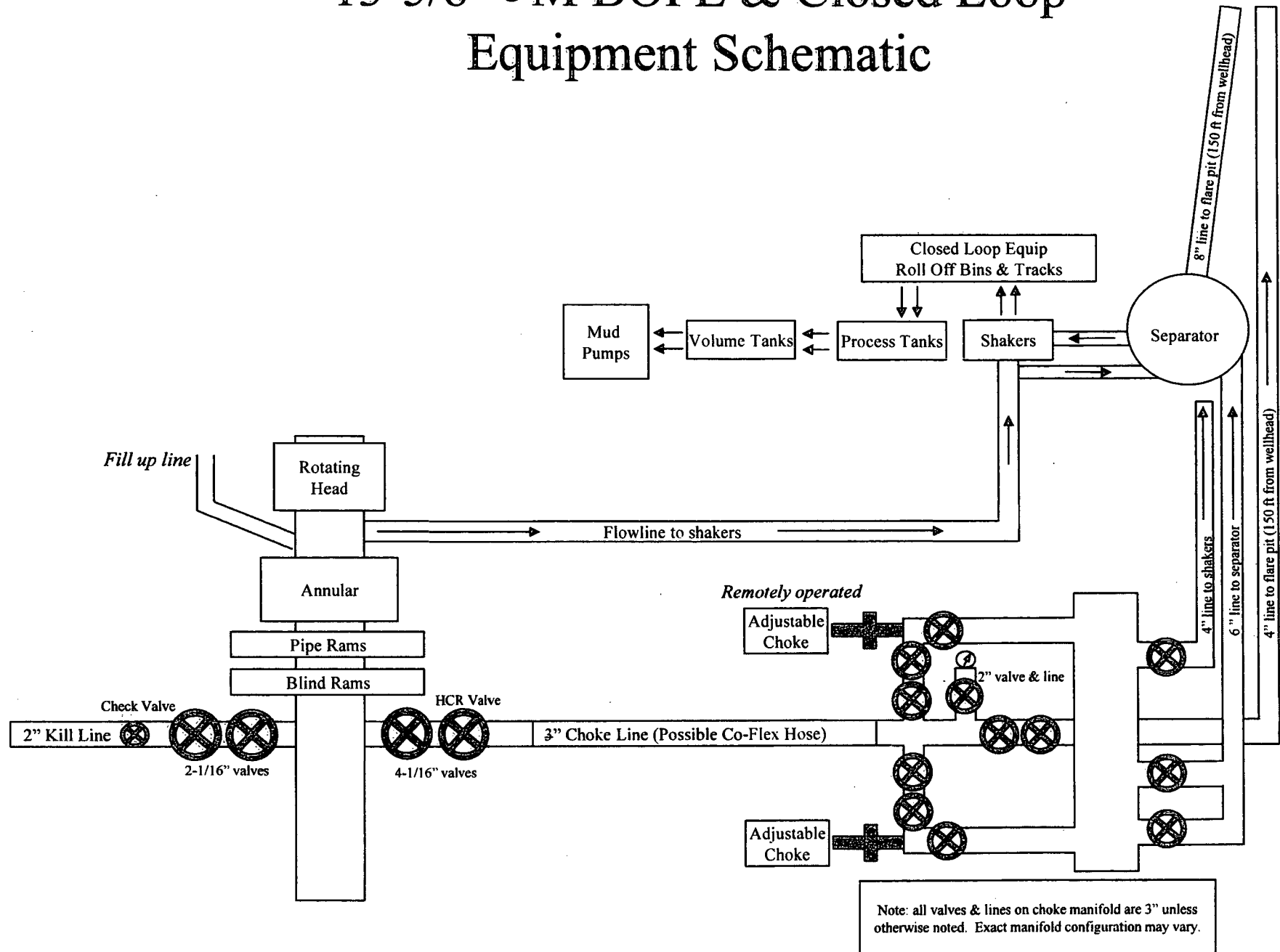

13-5/8" 5M BOPE & Closed Loop Equipment Schematic

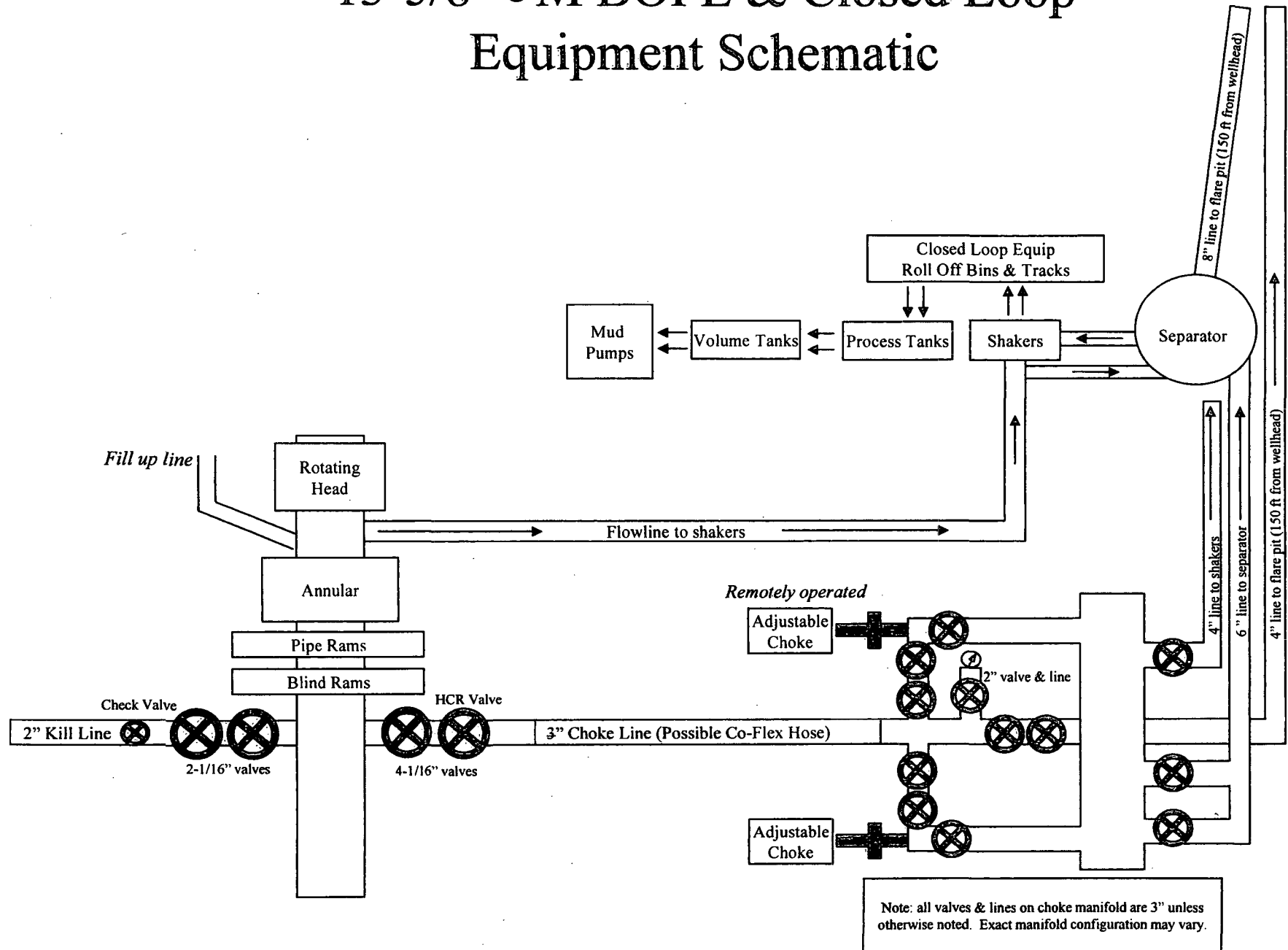

13-5/8" 5M BOPE & Closed Loop Equipment Schematic

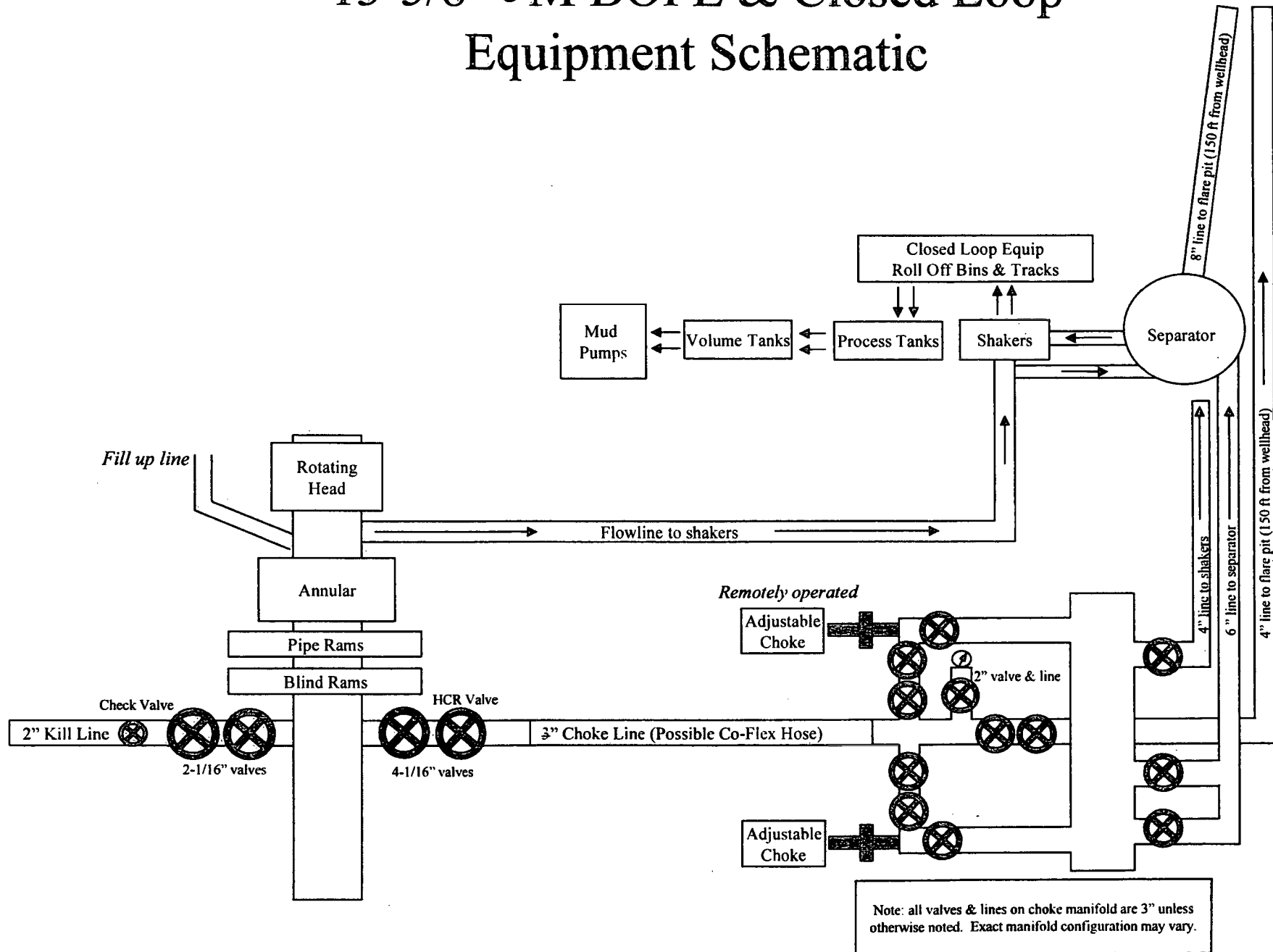

13-5/8" 5M BOPE & Closed Loop Equipment Schematic

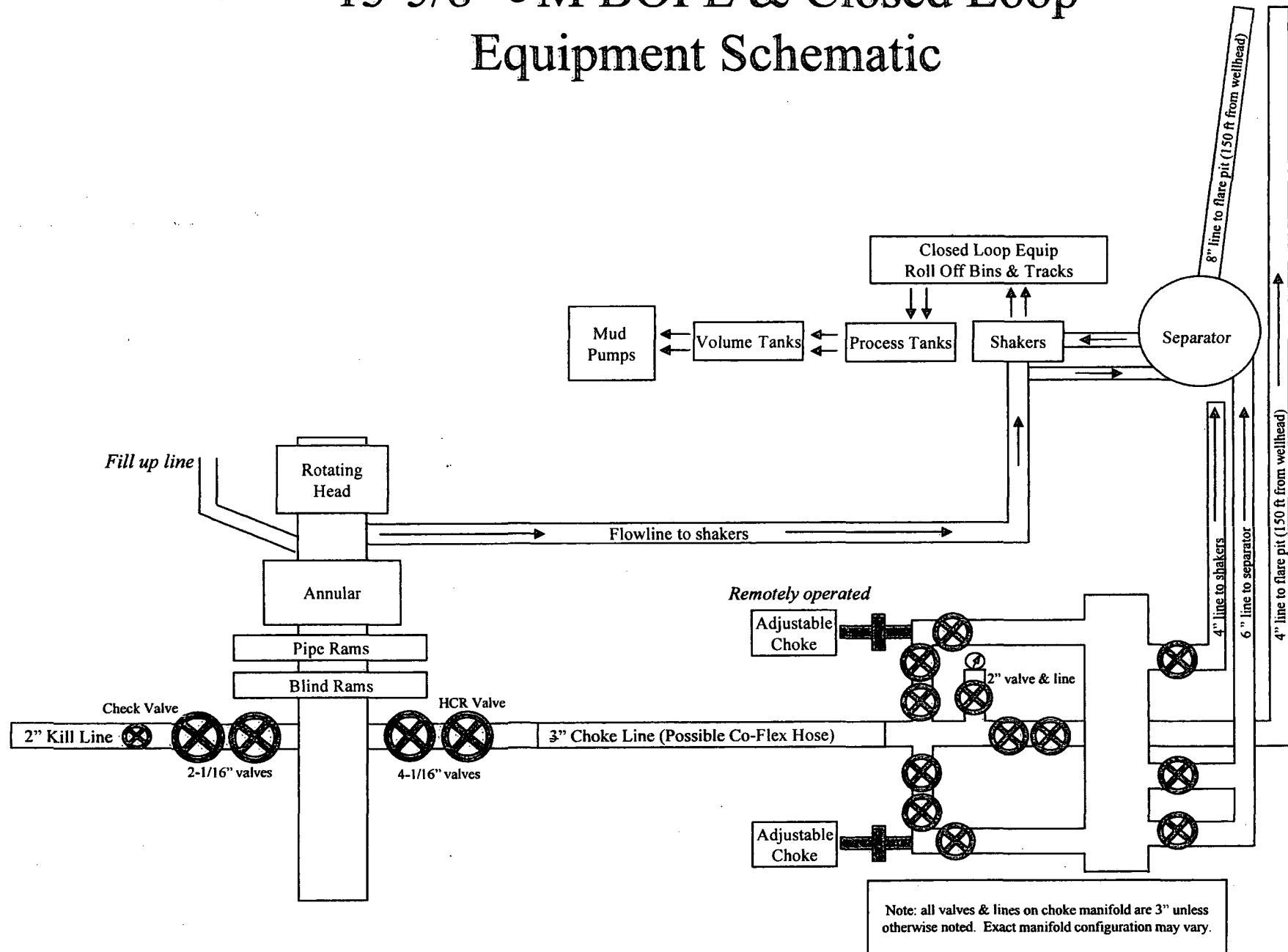

Casing Assumptions and Load Cases

Intermediate

All casing design assumptions were ran in Stress Check to determine safety factor which meet or exceed both Devon Energy and BLM minimum requirements. All casing strings will be filled while running in hole in order to not exceed collapse rating of the pipe.

Intermediate Casing Burst Design		
Load Case	External Pressure	Internal Pressure
Pressure Test	Formation Pore Pressure	Max mud weight of next hole-section plus Test psi
Drill Ahead	Formation Pore Pressure	Max mud weight of next hole section
Fracture @ Shoe	Formation Pore Pressure	Dry gas

Intermediate Casing Collapse Design		
Load Case	External Pressure	Internal Pressure
Full Evacuation	Water gradient in cement, mud above TOC	None
Cementing	Wet cement weight	Water (8.33ppg)

Intermediate Casing Tension Design	
Load Case	Assumptions
Overpull	100kips
Runing in hole	2 ft/s
Service Loads	N/A

Casing Assumptions and Load Cases

Production

All casing design assumptions were ran in Stress Check to determine safety factor which meet or exceed both Devon Energy and BLM minimum requirements. All casing strings will be filled while running in hole in order to not exceed collapse rating of the pipe.

Production Casing Burst Design		
Load Case	External Pressure	Internal Pressure
Pressure Test	Formation Pore Pressure	Fluid in hole (water or produced water) + test psi
Tubing Leak	Formation Pore Pressure	Packer @ KOP, leak below surface 8.6 ppg packer fluid
Stimulation	Formation Pore Pressure	Max frac pressure with heaviest frac fluid

Production Casing Collapse Design		
Load Case	External Pressure	Internal Pressure
Full Evacuation	Water gradient in cement, mud above TOC.	None
Cementing	Wet cement weight	Water (8.33ppg)

Production Casing Tension Design	
Load Case	Assumptions
Overpull	100kips
Runing in hole	2 ft/s
Service Loads	N/A

Casing Assumptions and Load Cases

Surface

All casing design assumptions were ran in Stress Check to determine safety factor which meet or exceed both Devon Energy and BLM minimum requirements. All casing strings will be filled while running in hole in order to not exceed collapse rating of the pipe.

Surface Casing Burst Design		
Load Case	External Pressure	Internal Pressure
Pressure Test	Formation Pore Pressure	Max mud weight of next hole-section plus Test psi
Drill Ahead	Formation Pore Pressure	Max mud weight of next hole section
Displace to Gas	Formation Pore Pressure	Dry gas from next casing point

Surface Casing Collapse Design		
Load Case	External Pressure	Internal Pressure
Full Evacuation	Water gradient in cement, mud above TOC	None
Cementing	Wet cement weight	Water (8.33ppg)

Surface Casing Tension Design	
Load Case	Assumptions
Overpull	100kips
Runing in hole	3 ft/s
Service Loads	N/A



QUALITY DOCUMENT

**PHOENIX RUBBER
INDUSTRIAL LTD.**

• 6728 Szeged, Budapesti út 10. Hungary • H-6701 Szeged, P. O. Box 152
phone: (3662) 556-737 • Fax: (3662) 556-738

SALES & MARKETING: H-1092 Budapest, Ráday u. 42-44. Hungary • H-1440 Budapest, P. O. Box 26
Phone: (361) 458-4200 • Fax: (361) 217-2872, 458-4273 • www.taurusermerge.hu

QUALITY CONTROL INSPECTION AND TEST CERTIFICATE				CERT. N°: 552	
PURCHASER: Phoenix Beattie Co.				P.O. N° 1519FA-871	
PHOENIX RUBBER order N° 170466		HOSE TYPE: 3" ID Choke and Kill Hose			
HOSE SERIAL N° 34128		NOMINAL / ACTUAL LENGTH: 11,43 m			
W.P. 68,96 MPa 10000 psi		T.P. 103,4 MPa 15000 psi		Duration: 60 min.	
Pressure test with water at ambient temperature <div style="text-align: center;">See attachment. (1 page)</div>					
↑ 10 mm = 10 Min. → 10 mm = 25 MPa					
COUPLINGS					
Type		Serial N°		Quality	
3" coupling with 4 1/16" Flange end		720 719		AISI 4130 AISI 4130	
				Heat N° C7626 47357	
API Spec 16 C Temperature rate: "B"					
All metal parts are flawless					
WE CERTIFY THAT THE ABOVE HOSE HAS BEEN MANUFACTURED IN ACCORDANCE WITH THE TERMS OF THE ORDER AND PRESSURE TESTED AS ABOVE WITH SATISFACTORY RESULT.					
Date: 29. April. 2002.		Inspector		Quality Control PHOENIX RUBBER Industrial Ltd. Hose Inspection and Pressure Test Dept.	

40920-0-00015 NB00C 14094-65

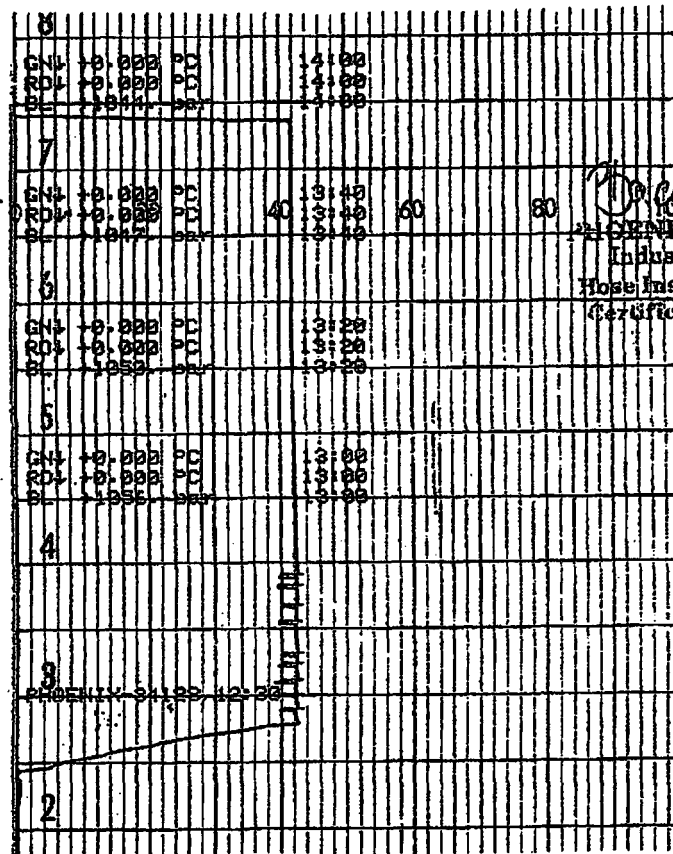

[Signature]
PHOENIX RUBBER
 Industrial Ltd.
 Hose Inspection and
 Certification Dept.

VERIFIED TRUE CO.
 PHOENIX RUBBER CO.



APD ID: 10400028591

Submission Date: 03/20/2018

Operator Name: DEVON ENERGY PRODUCTION COMPANY LP

Highlighted data
reflects the most
recent changes

Well Name: FLAGLER 8 FED

Well Number: 17H

[Show Final Text](#)

Well Type: OIL WELL

Well Work Type: Drill

Section 1 - Existing Roads

Will existing roads be used? YES

Existing Road Map:

Flagler_8_Fed_17H_Access_Rd_20180320091832.pdf

Existing Road Purpose: ACCESS,FLUID TRANSPORT

Row(s) Exist? NO

ROW ID(s)

ID:

Do the existing roads need to be improved? YES

Existing Road Improvement Description: Improve road to accommodate Drilling and Completion operations.

Existing Road Improvement Attachment:

Section 2 - New or Reconstructed Access Roads

Will new roads be needed? YES

New Road Map:

Flagler_8_Fed_17H_New_Access_Rd_20180320091852.pdf

New road type: LOCAL

Length: 800.3

Feet

Width (ft.): 30

Max slope (%): 6

Max grade (%): 4

Army Corp of Engineers (ACOE) permit required? NO

ACOE Permit Number(s):

New road travel width: 14

New road access erosion control: Water Drainage Ditch

New road access plan or profile prepared? YES

New road access plan attachment:

Flagler_8_Fed_17H_New_Access_Rd_20180320091901.pdf

Access road engineering design? YES

Operator Name: DEVON ENERGY PRODUCTION COMPANY LP

Well Name: FLAGLER 8 FED

Well Number: 17H

Access road engineering design attachment:

Flagler_8_Fed_17H_New_Access_Rd_20180320091910.pdf

Access surfacing type: OTHER

Access topsoil source: ONSITE

Access surfacing type description: caliche

Access onsite topsoil source depth: 6

Offsite topsoil source description:

Onsite topsoil removal process: See attached Interim reclamation diagram.

Access other construction information:

Access miscellaneous information:

Number of access turnouts:

Access turnout map:

Drainage Control

New road drainage crossing: OTHER

Drainage Control comments: Water Drainage Ditch

Road Drainage Control Structures (DCS) description: N/A

Road Drainage Control Structures (DCS) attachment:

Access Additional Attachments

Additional Attachment(s):

Section 3 - Location of Existing Wells

Existing Wells Map? YES

Attach Well map:

Flagler_8_Fed_17H_OneMiMap_20180320091925.pdf

Existing Wells description:

Section 4 - Location of Existing and/or Proposed Production Facilities

Submit or defer a Proposed Production Facilities plan? SUBMIT

Production Facilities description: 15 ATTACHMENTS - FLAGLER WELLPAD 4 & CTB 3 - 3 BATT CONN PLATS, CTB PAD PLAT, WELLPAD PLAT, 4 LATERAL PLATS, 3 WELLPAD CTB TO FLOWLINE PLATS, 2 WELLPAD ELECTRIC PLAT AND MULTI USE EASEMENT PLAT

Production Facilities map:

Flagler_8_Fed_17H_CTB_3_BATCON_CRUDE_20180320092207.PDF

Flagler_8_Fed_17H_CTB_3_BATCON_Water_20180320092208.PDF

Flagler_8_Fed_17H_CTB_3_BATCON_GAS_20180320092209.PDF

Operator Name: DEVON ENERGY PRODUCTION COMPANY LP

Well Name: FLAGLER 8 FED

Well Number: 17H

Flagler_8_Fed_17H_LAT_CRUDE_20180320092224.PDF
Flagler_8_Fed_17H_CTB_3_ELE_20180320092211.PDF
Flagler_8_Fed_17H_CTB_3_PAD_20180320092223.pdf
Flagler_8_Fed_17H_LAT_ELE_LINE_20180320092225.PDF
Flagler_8_Fed_17H_LAT_ELE_SNM_20180320092225.PDF
Flagler_8_Fed_17H_LAT_20180320092227.PDF
Flagler_8_Fed_17H_WP_3_CTB_3_FL_20180320092300.PDF
Flagler_8_Fed_17H_WP_4_TO_CTB_3_FL_20180320092301.PDF
Flagler_8_Fed_17H_WP_5_ELE_20180320092302.PDF
Flagler_8_Fed_34H_WP_5_PLAT_20180320092315.pdf
Flagler_8_Fed_34H_WP_5_TO_CTB_3_FL_20180320092318.PDF
Flagler_8_Fed_17H_MULTI_USE_EASE_20180320092358.pdf

Section 5 - Location and Types of Water Supply

Water Source Table

Water source use type: STIMULATION

Water source type: RECYCLED

Describe type:

Source latitude:

Source longitude:

Source datum:

Water source permit type: OTHER

Source land ownership: FEDERAL

Water source transport method: PIPELINE

Source transportation land ownership: FEDERAL

Water source volume (barrels): 135000

Source volume (acre-feet): 17.400568

Source volume (gal): 5670000

Water source and transportation map:

Flagler_8_Fed_17H_Water_Map_20180320092409.pdf

Water source comments: The attached Water Transfer Map is a proposal only and the final route and documentation will be provided by a Devon contractor prior to installation. When available Devon will always follow existing disturbance.

New water well? NO

New Water Well Info

Well latitude:

Well Longitude:

Well datum:

Well target aquifer:

Est. depth to top of aquifer(ft):

Est thickness of aquifer:

Aquifer comments:

Aquifer documentation:

Operator Name: DEVON ENERGY PRODUCTION COMPANY LP

Well Name: FLAGLER 8 FED

Well Number: 17H

Well depth (ft):

Well casing type:

Well casing outside diameter (in.):

Well casing inside diameter (in.):

New water well casing?

Used casing source:

Drilling method:

Drill material:

Grout material:

Grout depth:

Casing length (ft.):

Casing top depth (ft.):

Well Production type:

Completion Method:

Water well additional information:

State appropriation permit:

Additional information attachment:

Section 6 - Construction Materials

Construction Materials description: Dirt fill and caliche will be used to construct well pad. See attached map.

Construction Materials source location attachment:

Flagler_8_Fed_17H_Caliche_Map_20180320092518.pdf

Section 7 - Methods for Handling Waste

Waste type: DRILLING

Waste content description: Water Based Cuttings

Amount of waste: 1824 barrels

Waste disposal frequency : Daily

Safe containment description: N/A

Safe containmant attachment:

Waste disposal type: HAUL TO COMMERCIAL FACILITY **Disposal location ownership:** COMMERCIAL

Disposal type description:

Disposal location description: All cuttings will disposed of at R360, Sundance, or equivalent.

Waste type: COMPLETIONS/STIMULATION

Waste content description: Flow back water during completion operations.

Amount of waste: 3000 barrels

Waste disposal frequency : One Time Only

Safe containment description: N/A

Safe containmant attachment:

Waste disposal type: HAUL TO COMMERCIAL FACILITY **Disposal location ownership:** COMMERCIAL

Operator Name: DEVON ENERGY PRODUCTION COMPANY LP

Well Name: FLAGLER 8 FED

Well Number: 17H

Disposal type description:

Disposal location description: Various disposal locations in Lea and Eddy counties.

Waste type: PRODUCED WATER

Waste content description: Produced formation water

Amount of waste: 2000 barrels

Waste disposal frequency : Daily

Safe containment description: N/A

Safe containmant attachment:

Waste disposal type: OFF-LEASE INJECTION **Disposal location ownership:** COMMERCIAL

Disposal type description:

Disposal location description: Various disposal locations in Lea and Eddy counties.

Waste type: FLOWBACK

Waste content description: Produced formation water

Amount of waste: 3000 barrels

Waste disposal frequency : Daily

Safe containment description: N/A

Safe containmant attachment:

Waste disposal type: OFF-LEASE INJECTION **Disposal location ownership:** COMMERCIAL

Disposal type description:

Disposal location description: Various disposal locations in Lea and Eddy counties.

Reserve Pit

Reserve Pit being used? NO

Temporary disposal of produced water into reserve pit?

Reserve pit length (ft.) **Reserve pit width (ft.)**

Reserve pit depth (ft.) **Reserve pit volume (cu. yd.)**

Is at least 50% of the reserve pit in cut?

Reserve pit liner

Reserve pit liner specifications and installation description

Cuttings Area

Operator Name: DEVON ENERGY PRODUCTION COMPANY LP

Well Name: FLAGLER 8 FED

Well Number: 17H

Cuttings Area being used? NO

Are you storing cuttings on location? NO

Description of cuttings location

Cuttings area length (ft.)

Cuttings area width (ft.)

Cuttings area depth (ft.)

Cuttings area volume (cu. yd.)

Is at least 50% of the cuttings area in cut?

WCuttings area liner

Cuttings area liner specifications and installation description

Section 8 - Ancillary Facilities

Are you requesting any Ancillary Facilities?: NO

Ancillary Facilities attachment:

Comments:

Section 9 - Well Site Layout

Well Site Layout Diagram:

Flagler_8_Fed_17H_Well_Layout_20180320092534.pdf

Comments:

Section 10 - Plans for Surface Reclamation

Type of disturbance: New Surface Disturbance

Multiple Well Pad Name: FLAGLER 8

Multiple Well Pad Number: 5

Recontouring attachment:

Flagler_8_Fed_17H_Interim_Recl_20180320092546.pdf

Drainage/Erosion control construction: All areas disturbed shall be reclaimed as early and as nearly as practicable to their original condition or their final land use and shall be maintained to control dust and minimize erosion to the extent practicable.

Drainage/Erosion control reclamation: Topsoils and subsoils shall be replaced to their original relative positions and contoured so as to achieve erosion control, long-term stability and preservation of surface water flow patterns. The disturbed area then shall be reseeded in the first favorable growing season.

Operator Name: DEVON ENERGY PRODUCTION COMPANY LP

Well Name: FLAGLER 8 FED

Well Number: 17H

Well pad proposed disturbance (acres): 8.264	Well pad interim reclamation (acres): 4.023	Well pad long term disturbance (acres): 4.241
Road proposed disturbance (acres): 0.551	Road interim reclamation (acres): 0	Road long term disturbance (acres): 0.551
Powerline proposed disturbance (acres): 0.138	Powerline interim reclamation (acres): 0	Powerline long term disturbance (acres): 0.138
Pipeline proposed disturbance (acres): 0.603	Pipeline interim reclamation (acres): 0	Pipeline long term disturbance (acres): 0.063
Other proposed disturbance (acres): 0	Other interim reclamation (acres): 0	Other long term disturbance (acres): 0
Total proposed disturbance: 9.556	Total interim reclamation: 4.023	Total long term disturbance: 4.993

Disturbance Comments:

Reconstruction method: Operator will use Best Management Practices "BMP" to mechanically recontour to obtain the desired outcome.

Topsoil redistribution: Topsoils shall be replaced to their original relative positions and contoured so as to achieve erosion control, long-term stability and preservation of surface water flow patterns.

Soil treatment: Topsoils shall be replaced to their original relative positions and contoured so as to achieve erosion control, long-term stability and preservation of surface water flow patterns.

Existing Vegetation at the well pad: Shinnery, yucca, grasses and mesquite.

Existing Vegetation at the well pad attachment:

Existing Vegetation Community at the road: Shinnery, yucca, grasses and mesquite.

Existing Vegetation Community at the road attachment:

Existing Vegetation Community at the pipeline: Shinnery, yucca, grasses and mesquite.

Existing Vegetation Community at the pipeline attachment:

Existing Vegetation Community at other disturbances: Shinnery, yucca, grasses and mesquite.

Existing Vegetation Community at other disturbances attachment:

Non native seed used? NO

Non native seed description:

Seedling transplant description:

Will seedlings be transplanted for this project? NO

Seedling transplant description attachment:

Will seed be harvested for use in site reclamation? NO

Seed harvest description:

Seed harvest description attachment:

Operator Name: DEVON ENERGY PRODUCTION COMPANY LP

Well Name: FLAGLER 8 FED

Well Number: 17H

Seed Management

Seed Table

Seed type:

Seed source:

Seed name:

Source name:

Source address:

Source phone:

Seed cultivar:

Seed use location:

PLS pounds per acre:

Proposed seeding season:

Seed Summary

Total pounds/Acre:

Seed Type	Pounds/Acre
-----------	-------------

Seed reclamation attachment:

Operator Contact/Responsible Official Contact Info

First Name: Travis

Last Name: Phibbs

Phone: (575)748-9929

Email: travis.phibbs@dvn.com

Seedbed prep:

Seed BMP:

Seed method:

Existing Invasive species? NO

Existing invasive species treatment description:

Existing invasive species treatment attachment:

Weed treatment plan description: Maintain weeds on an as need basis.

Weed treatment plan attachment:

Monitoring plan description: Monitor as needed.

Monitoring plan attachment:

Success standards: N/A

Pit closure description: N/A

Pit closure attachment:

Operator Name: DEVON ENERGY PRODUCTION COMPANY LP

Well Name: FLAGLER 8 FED

Well Number: 17H

Section 11 - Surface Ownership

Disturbance type: NEW ACCESS ROAD

Describe:

Surface Owner: BUREAU OF LAND MANAGEMENT

Other surface owner description:

BIA Local Office:

BOR Local Office:

COE Local Office:

DOD Local Office:

NPS Local Office:

State Local Office:

Military Local Office:

USFWS Local Office:

Other Local Office:

USFS Region:

USFS Forest/Grassland:

USFS Ranger District:

Disturbance type: EXISTING ACCESS ROAD

Describe:

Surface Owner: BUREAU OF LAND MANAGEMENT

Other surface owner description:

BIA Local Office:

BOR Local Office:

COE Local Office:

DOD Local Office:

NPS Local Office:

State Local Office:

Military Local Office:

USFWS Local Office:

Other Local Office:

USFS Region:

Operator Name: DEVON ENERGY PRODUCTION COMPANY LP

Well Name: FLAGLER 8 FED

Well Number: 17H

USFS Forest/Grassland:

USFS Ranger District:

Disturbance type: PIPELINE

Describe:

Surface Owner: BUREAU OF LAND MANAGEMENT

Other surface owner description:

BIA Local Office:

BOR Local Office:

COE Local Office:

DOD Local Office:

NPS Local Office:

State Local Office:

Military Local Office:

USFWS Local Office:

Other Local Office:

USFS Region:

USFS Forest/Grassland:

USFS Ranger District:

Disturbance type: WELL PAD

Describe:

Surface Owner: BUREAU OF LAND MANAGEMENT

Other surface owner description:

BIA Local Office:

BOR Local Office:

COE Local Office:

DOD Local Office:

NPS Local Office:

State Local Office:

Military Local Office:

Operator Name: DEVON ENERGY PRODUCTION COMPANY LP

Well Name: FLAGLER 8 FED

Well Number: 17H

USFWS Local Office:

Other Local Office:

USFS Region:

USFS Forest/Grassland:

USFS Ranger District:

Section 12 - Other Information

Right of Way needed? YES

Use APD as ROW? YES

ROW Type(s): 281001 ROW - ROADS,288100 ROW – O&G Pipeline,288101 ROW – O&G Facility Sites,289001 ROW-O&G Well Pad,FLPMA (Powerline),Other

ROW Applications

SUPO Additional Information: See Section 4 for Facility & Infrastructure Plats. PERMITTING9 WELLS ON PAD. See C-102 fr detailed Grading Plan

Use a previously conducted onsite? YES

Previous Onsite information: ONSITE 11/9/2017

Other SUPO Attachment