

Submit 1 Copy To Appropriate District Office

District I - (575) 393-6161
1625 N. French Dr., Hobbs, NM 88240
District II - (575) 748-1283
811 S. First St., Artesia, NM 88210
District III - (505) 334-6178
1000 Rio Brazos Rd., Aztec, NM 87410
District IV - (505) 476-3460
1220 S. St. Francis Dr., Santa Fe, NM 87505

State of New Mexico

Department of Minerals and Natural Resources

Form C-103

Revised July 18, 2013

HOBBS OGD

AUG 19 2018

RECEIVED

CONSERVATION DIVISION

1220 South St. Francis Dr.
Santa Fe, NM 87505

WELL API NO.	30-025-44671
5. Indicate Type of Lease	STATE <input checked="" type="checkbox"/> FEE <input type="checkbox"/>
6. State Oil & Gas Lease No.	
7. Lease Name or Unit Agreement Name	CONDOR 32 STATE COM
8. Well Number	615H
9. OGRID Number	7377
10. Pool name or Wildcat	HARDIN TANK; BONE SPRING
11. Elevation (Show whether DR, RKB, RT, GR, etc.)	3340' GR

SUNDRY NOTICES AND REPORTS ON WELLS (DO NOT USE THIS FORM FOR PROPOSALS TO DRILL OR TO DEEPEN OR PLUG BACK TO A DIFFERENT RESERVOIR. USE "APPLICATION FOR PERMIT" (FORM C-101) FOR SUCH PROPOSALS.)	
1. Type of Well: Oil Well <input checked="" type="checkbox"/> Gas Well <input type="checkbox"/> Other	
2. Name of Operator	EOG RESOURCES INC
3. Address of Operator	PO BOX 2267 MIDLAND, TX 79702
4. Well Location	Unit Letter N : 293 feet from the SOUTH line and 2027 feet from the WEST line Section 32 Township 25S Range 34E NMPM County LEA
11. Elevation (Show whether DR, RKB, RT, GR, etc.) 3340' GR	

12. Check Appropriate Box to Indicate Nature of Notice, Report or Other Data

NOTICE OF INTENTION TO:

PERFORM REMEDIAL WORK ☐ PLUG AND ABANDON ☒
TEMPORARILY ABANDON ☐ CHANGE PLANS ☐
PULL OR ALTER CASING ☐ MULTIPLE COMPL ☐
DOWNHOLE COMMINGLE ☐
CLOSED-LOOP SYSTEM ☐
OTHER: ☐

SUBSEQUENT REPORT OF:

REMEDIAL WORK ☐ ALTERING CASING ☐
COMMENCE DRILLING OPNS. ☐ P AND A ☐
CASING/CEMENT JOB ☐
OTHER: ☐

13. Describe proposed or completed operations. (Clearly state all pertinent details, and give pertinent dates, including estimated date of starting any proposed work). SEE RULE 19.15.7.14 NMAC. For Multiple Completions: Attach wellbore diagram of proposed completion or recompletion.

Lost the hole, stuck 180 joints of drill in hole, recovered 175 joints. Set CIBP @ 901" - released rig.

EOG prooses to P&A this wellbore ASAP using the following procedure:

Drill out CIBP @ 901'

TOF is at 5804'

1- Set CMT plug @ 5300-5400' w/100 sxs CL C cmt, tag TOC (TOC must be @ least 5300')

2- Set Cmt plug @ 5010-5110' w/100 sxs CL C cmt

3- Set cmt plug @ 1539-1639' w/75 sxs CL C cmt

4- Set cmt plug @ 918-1018' w/100 sxs CL C cmt, tag TOC (TOC must be @least 918')

5- Set cmt plug 104' - surface w/75 sxs CLC cmt

Spud Date:

04/21/2018

Rig Release Date:

05/30/2018

I hereby certify that the information above is true and complete to the best of my knowledge and belief.

SIGNATURE Kay Maddox TITLE Regulatory Analyst DATE 08/13/2018

Type or print name Kay Maddox E-mail address: kay_maddox@eogresources.com PHONE: 432-686-3658

For State Use Only

APPROVED BY: Maley Brown TITLE AO/I DATE 8/13/2018

Conditions of Approval (if any):

MB

EOG Resources
Condor 32 State Com 615H
Hardin Tank (Bone Spring) Field
 30-025-44671
 293' FSL & 2027' FWL
 Section 32 T25S R34E
 Lea County, New Mexico

Note:

This procedure was discussed and approved by Maxey Brown with the NMOCD at 7:28 AM CST on 8/13/2018.

For cement contact Russel Roberts with Nine Energy Services at 830.480.0659

Cut-off casing(s) 4' below ground level and install top steel plate. Weld the following on plate:
 Operator Name, Lease Name and Well No.,
 API Number, Surface Location, Section, Township and Range.

Proposed P&A WBD
8/13/2018

Formation Top	TVD
Rustler	897
Top of Salt	1639
Base of Salt	5010
Lamar	5204
Bell Canyon	5229
Cherry Canyon	6285
Brushy Canyon	7968
Bone Spring Lime	9428
Leonard A	9441
First BS Sand	10483
Second BS Shale	10670
Second BS Sand	11013
Third BS Carb	11467
Wolfcamp	12539

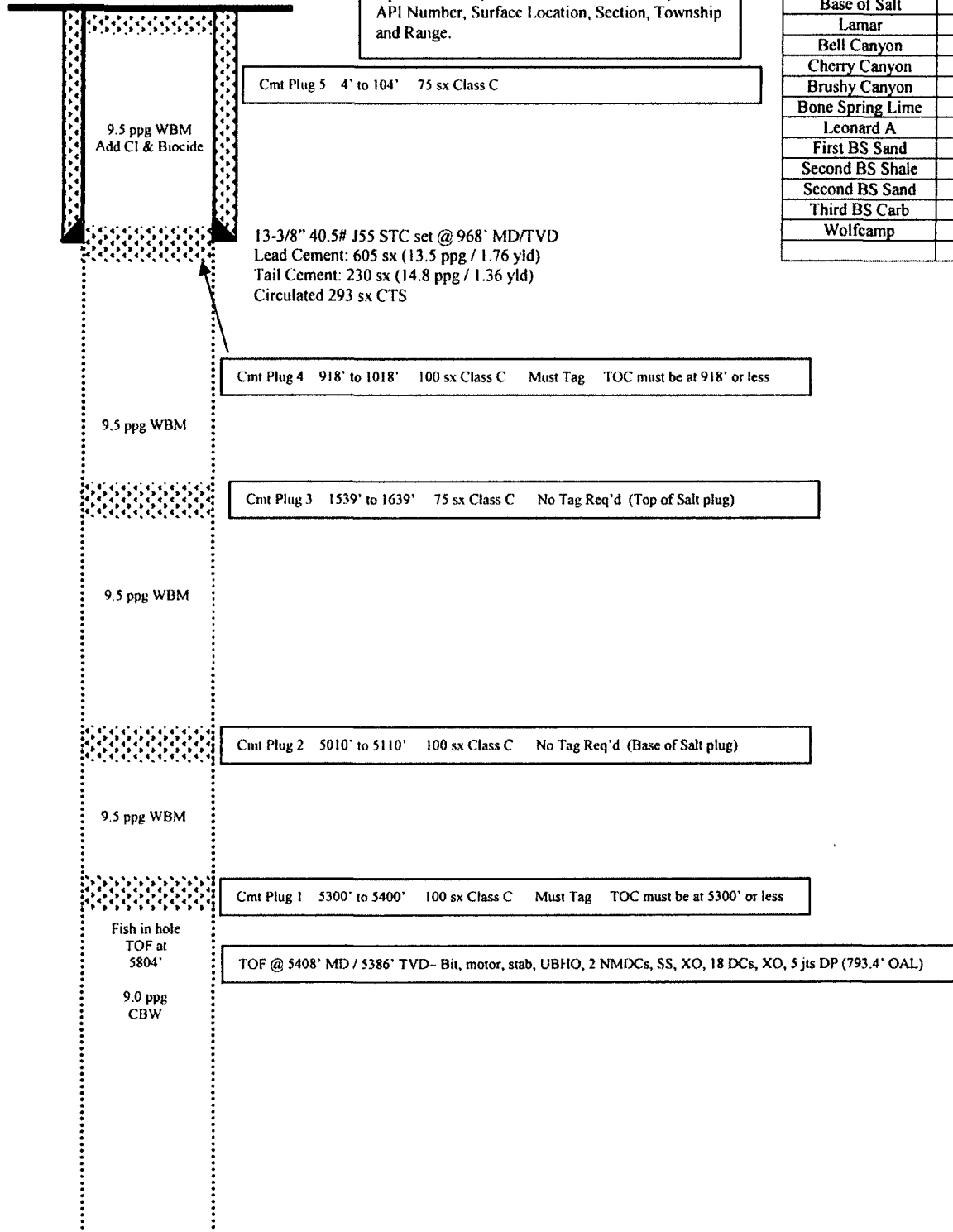

9-7/8" Hole Section TD at 8898' MD/8865' TVD
 Final TD in Brushy Canyon

EOG Resources
 Condor 32 State Com 615H
 Hardin Tank (Bone Spring) Field
 30-025-44671
 293' FSL & 2027' FWL
 Section 32 T25S R34E
 Lea County, New Mexico

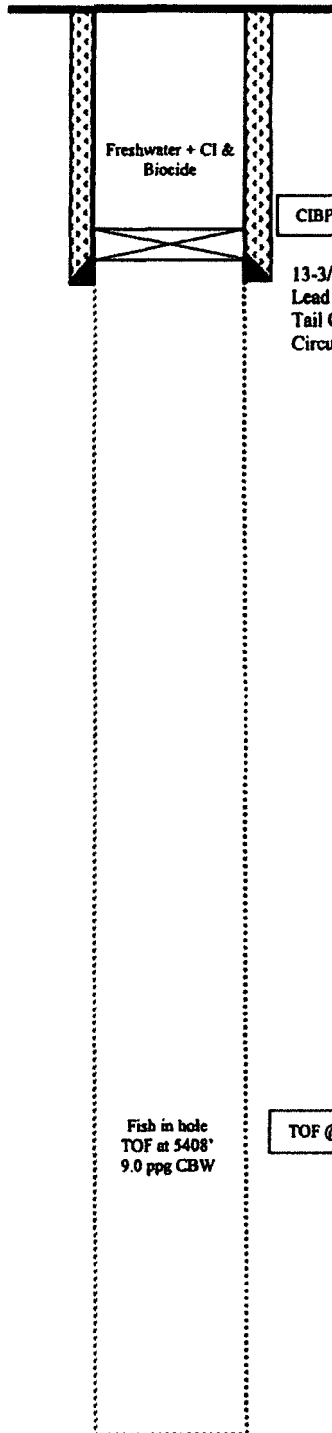

CIBP set at 898'

13-3/8" 40.5# J55 STC set @ 968' MD/TVD
 Lead Cement: 605 sx (13.5 ppg / 1.76 yld)
 Tail Cement: 230 sx (14.8 ppg / 1.36 yld)
 Circulated 293 sx CTS

Fish in hole
 TOF at 5408'
 9.0 ppg CBW

TOF @ 5408' MD / 5386' TVD- Bit, motor, stab, UBHO, 2 NMDCs, SS, XO, 18 DCs, XO, 5 jts DP (793.4' OAL)

9-7/8" Hole Section TD at 8898' MD/8865' TVD
 Final TD in Brushy Canyon

**Existing WBD
 8/9/2018**

Formation Top	TVD
Rustler	897
Top of Salt	1639
Base of Salt	5010
Lamar	5204
Bell Canyon	5229
Cherry Canyon	6285
Brushy Canyon	7968
Bone Spring Lime	9428
Leonard A	9441
First BS Sand	10483
Second BS Shale	10670
Second BS Sand	11013
Third BS Carb	11467
Wolfcamp	12539