

Submit 3 Copies To Appropriate District Office
District I
1625 N. French Dr., Hobbs, NM 88240
District II
1301 W. Grand Ave., Artesia, NM 88210
District III
1000 Rio Brazos Rd., Aztec, NM 87410
District IV
1220 S. St. Francis Dr., Santa Fe, NM 87505

State of New Mexico
Energy, Minerals and Natural Resources

Form C-103
May 27, 2004

OIL CONSERVATION DIVISION
1220 South St. Francis Dr.
Santa Fe, NM 87505

WELL API NO. 30-025-29121
5. Indicate Type of Lease STATE <input checked="" type="checkbox"/> FEE <input type="checkbox"/>
6. State Oil & Gas Lease No. LG 6412
7. Lease Name or Unit Agreement Name Peoples 32 St.
8. Well Number 2 1
9. OGRID Number 16025 372098
10. Pool name or Wildcat Scharb

SUNDRY NOTICES AND REPORTS ON WELLS
(DO NOT USE THIS FORM FOR PROPOSALS TO DRILL OR TO DEEPEN OR PLUG BACK TO A DIFFERENT RESERVOIR. USE "APPLICATION FOR PERMIT" (FORM C-101) FOR SUCH PROPOSALS.)

1. Type of Well: Oil Well ☒ Gas Well ☐ Other ☐ **HOBBS OCD**

2. Name of Operator
Marathon Oil Permian, LLC **AUG 08 2018**

3. Address of Operator
5555 San Felipe Houston, TX 77056 **RECEIVED**

4. Well Location Unit Letter <u>P</u> : <u>660</u> feet from the <u>S</u> line and <u>660</u> feet from the <u>E</u> line Section <u>32</u> Township <u>18S</u> Range <u>35E</u> NMPM County <u>LEA</u>	11. Elevation (Show whether DR, RKB, RT, GR, etc.) 3919.8 GR
---	---

Pit or Below-grade Tank Application ☐ or Closure ☐

Pit type _____ Depth to Groundwater _____ Distance from nearest fresh water well _____ Distance from nearest surface water _____
Pit Liner Thickness: _____ mil Below-Grade Tank: Volume _____ bbls; Construction Material _____

12. Check Appropriate Box to Indicate Nature of Notice, Report or Other Data

NOTICE OF INTENTION TO:

PERFORM REMEDIAL WORK ☐ PLUG AND ABANDON ☒
TEMPORARILY ABANDON ☐ CHANGE PLANS ☐
PULL OR ALTER CASING ☐ MULTIPLE COMPL ☐

OTHER: ☐

SUBSEQUENT F

REMEDIAL WORK ☐ INT TO PA PM.
COMMENCE DRILLING OPNS. ☐ P&A NR _____
CASING/CEMENT JOB ☐ P&A R _____

OTHER: _____

13. Describe proposed or completed operations. (Clearly state all pertinent details, and give pertinent dates, including estimated date of starting any proposed work). SEE RULE 1103. For Multiple Completions: Attach wellbore diagram of proposed completion or recompletion.

1. CIBP @ 4500' w/25sx cmt. **CIRC MLF, PRESSURE TEST (SG)**
2. ~~35sx @ 3950'-3850' P&S & tag~~ **P&S 35sx @ 3950' WOL & TAG (SHOE)**
3. 35sx @ 3741'-3641' P&S. **3150'-3050' (B. SALT)**
4. 35sx @ 1832'-1732' P&S. **1900-1800' (T. SALT)**
5. P&S 445' cmt to surf w/120sx. Verify.
INSTALL P&A MARKER

Install DHM

Closed loop.

All fluids to licensed facility.

NOTIFY OCD 24 HOURS PRIOR TO
BEGINNING PLUGGING OPERATIONS

I hereby certify that the information above is true and complete to the best of my knowledge and belief. I further certify that any pit or below-grade tank has been/will be constructed or closed according to NMOCD guidelines ☐, a general permit ☐ or an (attached) alternative OCD-approved plan ☐.

SIGNATURE [Signature] TITLE Agent DATE 08-07-2018

Type or print name Brody Pinkerton

E-mail address: Brody@maverickwellpluggers.com

Telephone No. 432-458-3780

For State Use Only

APPROVED BY: [Signature] TITLE P.E.S. DATE 08/13/18

Conditions of Approval (if any):

C103 INTENT TO P&A EXPIRES
1 YEAR FROM DATE OF APPROVAL

Marathon Oil Corporation

VERTICAL WELLBORE DIAGRAM

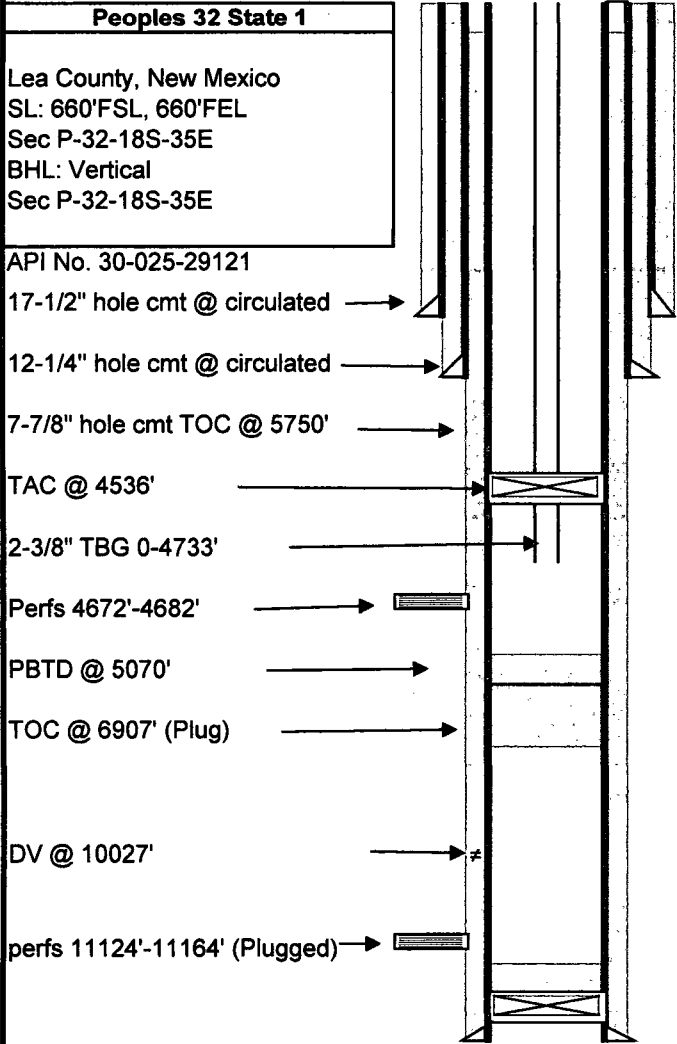

Casing					
Size	No Jts	Wt	Grade/Thrds	Depth Set (MD)	Depth Set (TVD)
13-3/8"		54.5		395	
8-5/8"		28 & 24		3900	
5-1/2"		20 & 17		11250	

Description	Length	(MD)	(TVD)
		0.00'	
		0.00'	
		0.00'	
		0.00'	
		0.00'	
		0.00'	

4672'-4682': Acidize w/12.1 bbls 15% acid and flush w/59bbls fresh water
Frack well w/1000 gal acid w/56200# 20/40 Arizona Propan

PBTD 5070'
TD 5080'

Prior to
P & A

Marathon Oil Corporation

D. H. M.

VERTICAL WELLBORE DIAGRAM

Peoples 32 State 1
 Lea County, New Mexico
 SL: 660'FSL, 660'FEL
 Sec P-32-18S-35E
 BHL: Vertical
 Sec P-32-18S-35E

API No. 30-025-29121

17-1/2" hole cmt @ circulated
 1338 @ 395'

12-1/4" hole cmt @ circulated
 858 @ 3900'

7-7/8" hole cmt TOC @ 5750'

CIBP @ 4500'
 w/1255x

Perfs 4672'-4682'

PBTB @ 5070'

TOC @ 6907' (Plug)

DV @ 10027'

perfs 11124'-11164' (Plugged)

PBTB 5070'

TD 5080'

Casing

Size	No Jts	Wt	Grade/Thrds	Depth Set (MD)	Depth Set (TVD)
13-3/8"		54.5		395	
8-5/8"		28 & 24		3900	
5-1/2"		20 & 17		11250	

355x 3741'-3641' PLS

355x PLS 3950'-3850' TAG

Description	Length	(MD)	(TVD)
		0.00'	
		0.00'	
		0.00'	
		0.00'	
		0.00'	
		0.00'	

4672'-4682': Acidize w/12.1 bbls 15% acid and flush w/59bbls fresh water
 Frack well w/1000 gal acid w/56200# 20/40 Arizona Propan

AFTER P&A