

DISTRICT I  
1826 N. French Dr., Hobbs, NM 88240  
Phone (505) 892-8101 Fax: (505) 393-0720  
DISTRICT II  
811 S. First St., Artesia, NM 88210  
Phone (505) 746-1223 Fax: (505) 746-0720  
DISTRICT III  
1000 Rio Brazos Rd., Aztec, NM 87410  
Phone (505) 334-8178 Fax: (505) 334-8170  
DISTRICT IV  
1220 S. St. Francis Dr., Santa Fe, NM 87505  
Phone (505) 476-3460 Fax: (505) 476-3462

State of New Mexico  
Energy, Minerals and Natural Resources Department

Form C-102  
Revised August 1, 2011

Submit one copy to appropriate  
District Office

**OIL CONSERVATION DIVISION**  
1220 South St. Francis Dr.  
Santa Fe, New Mexico 87505

**WELL LOCATION AND ACREAGE DEDICATION PLAT**

☐ AMENDED REPORT

API Number <b>30-025-43408</b>	Pool Code <b>96434</b>	Pool Name <b>Red Hills; Bone Spring, North</b>
Property Code <b>318010</b>	Property Name <b>RAIDER FEDERAL COM</b>	Well Number <b>101H</b>
OGRID No. <b>372165</b>	Operator Name <b>CENTENNIAL RESOURCE PRODUCTION, LLC</b>	Elevation <b>3531</b>

**Surface Location**

UL or lot No.	Section	Township	Range	Lot Idn	Feet from the	SOUTH/South line	Feet from the	East/West line	County
A	21	24 S	34 E		400	NORTH	660	EAST	LEA

**Bottom Hole Location If Different From Surface**

UL or lot No.	Section	Township	Range	Lot Idn	Feet from the	SOUTH/South line	Feet from the	East/West line	County
P	21	24 S	34 E		100	SOUTH	330	EAST	LEA

Dedicated Acres	Joint or Infill	Consolidation Code	Order No.

**NO ALLOWABLE WILL BE ASSIGNED TO THIS COMPLETION UNTIL ALL INTERESTS HAVE BEEN CONSOLIDATED  
OR A NON-STANDARD UNIT HAS BEEN APPROVED BY THE DIVISION**

N: 441286.8 E: 804197.2 (NAD83)	N: 441303.01 E: 806837.2 (NAD83)	<b>SURFACE LOCATION</b> Lat - N 32.209195° Long - W 103.468499° NMSPCE - N 440915.2 E 808819.7 (NAD-83)	3530.1' 3531.0' 400' S.L. 3530.2' 3533.0'	<b>OPERATOR CERTIFICATION</b> I hereby certify that the information contained herein is true and complete to the best of my knowledge and belief, and that this organization either owns a working interest or unleased mineral interest in the land including the proposed bottom hole location or has a right to drill this well at this location pursuant to a contract with an owner of such a mineral or working interest, or to a voluntary pooling agreement or a compulsory pooling order heretofore entered by the division. <i>Katie Biersmith</i> 7/31/18 Signature Date <b>Katie Biersmith</b> Printed Name <b>katie.biersmith@cdevinc.com</b> Email Address
N: 436007.6 E: 804243.2 (NAD83)		<b>PROPOSED BOTTOM HOLE LOCATION</b> Lat - N 32.196067° Long - W 103.467439° NMSPCE - N 436141.8 E 809186.1 (NAD-83)	330' B.H.	<b>SURVEYOR CERTIFICATION</b> I hereby certify that the well location shown on this plat was plotted from field notes of actual surveys made by me or under my supervision, and that the same is true and correct to the best of my belief. Date Surveyed Signature & Seal of Professional Surveyor 7977 Certificate No. 7977 BASIC SURVEY SCALE: 1" = 1000' WO Num.: 30452

SECTION 21, TOWNSHIP 24 SOUTH, RANGE 34 EAST. N.M.P.M.,  
LEA COUNTY, NEW MEXICO.

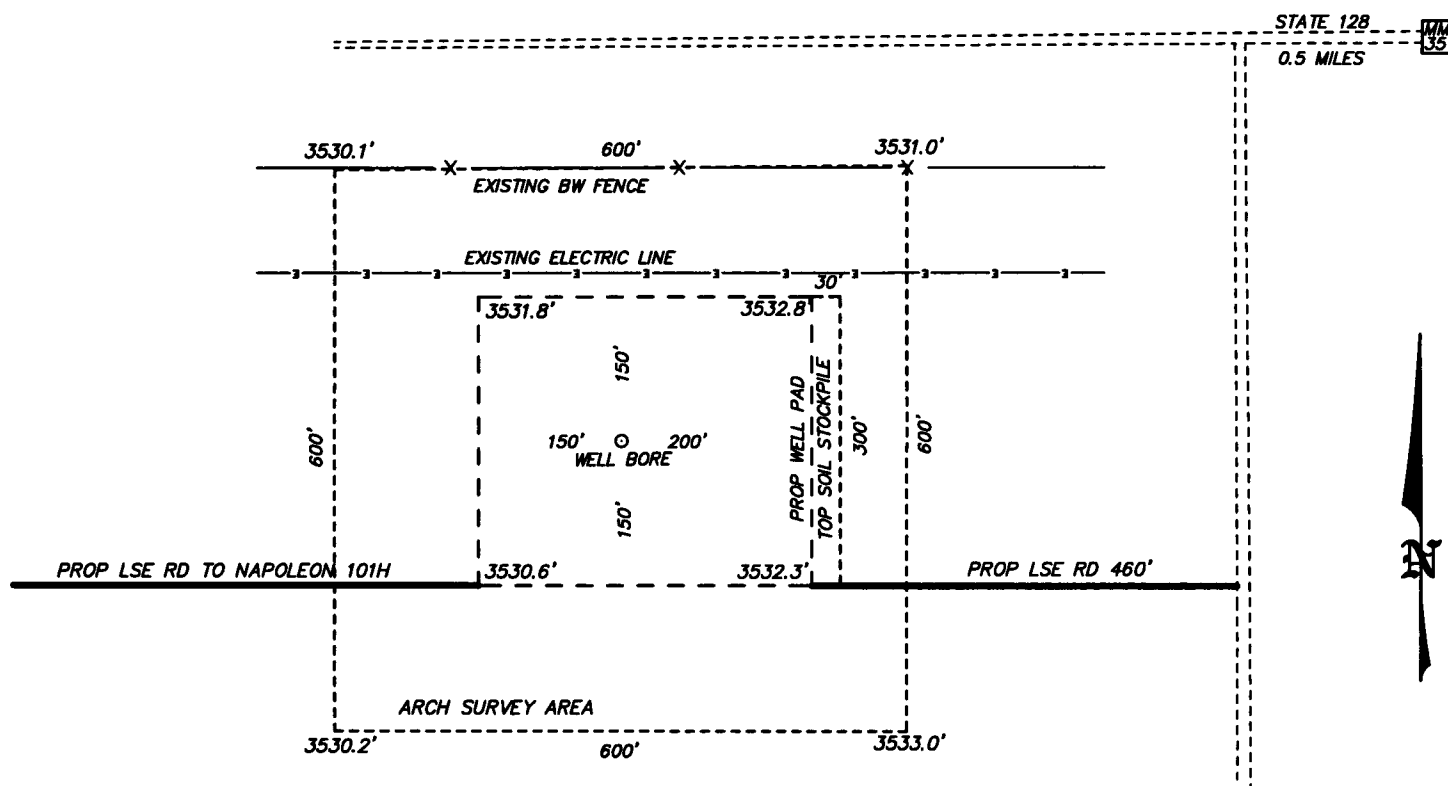

**CENTENNIAL RESOURCE PRODUCTION, LLC**  
**RAIDER FEDERAL COM #101H**  
**ELEV. - 3531'**

Lat - N 32.209195°  
Long - W 103.468499°  
NMSPCE- N 440915.2  
E 808819.7  
(NAD-83)

**NOTE: V-DOOR TO WEST**  
**RE-CLAIM 50' EAST**  
**RE-CLAIM 75' SOUTH**

JAL, NM IS ±17 MILES TO THE SOUTHEAST OF LOCATION.

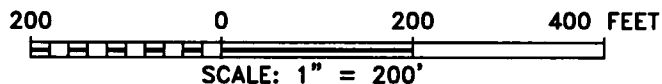

Directions to Location:

FROM THE CITY OF JAL, GO WEST ON US 128, WEST  
OF MILE MARKER 35, TURN SOUTH TO EXISTING  
LEASE ROAD AND PROPOSED PAD.

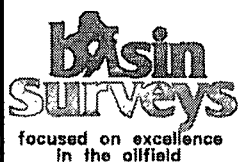

P.O. Box 1786 (575) 393-7316 - Office  
1120 N. West County Rd. (575) 392-2206 - Fax  
Hobbs, New Mexico 88241 basinsurveys.com

**CENTENNIAL RESOURCE PRODUCTION, LLC**

REF: RAIDER FEDERAL COM #101H / WELL PAD TOPO

THE RAIDER FEDERAL COM #101H LOCATED 400' FROM  
THE NORTH LINE AND 660' FROM THE EAST LINE OF  
SECTION 21, TOWNSHIP 24 SOUTH, RANGE 34 EAST.

N.M.P.M., LEA COUNTY, NEW MEXICO.

SECTION 21, TOWNSHIP 24 SOUTH, RANGE 34 EAST. N.M.P.M.,  
LEA COUNTY, NEW MEXICO.

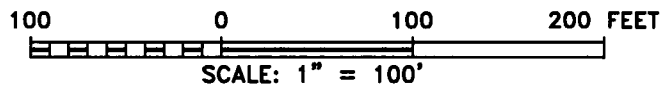
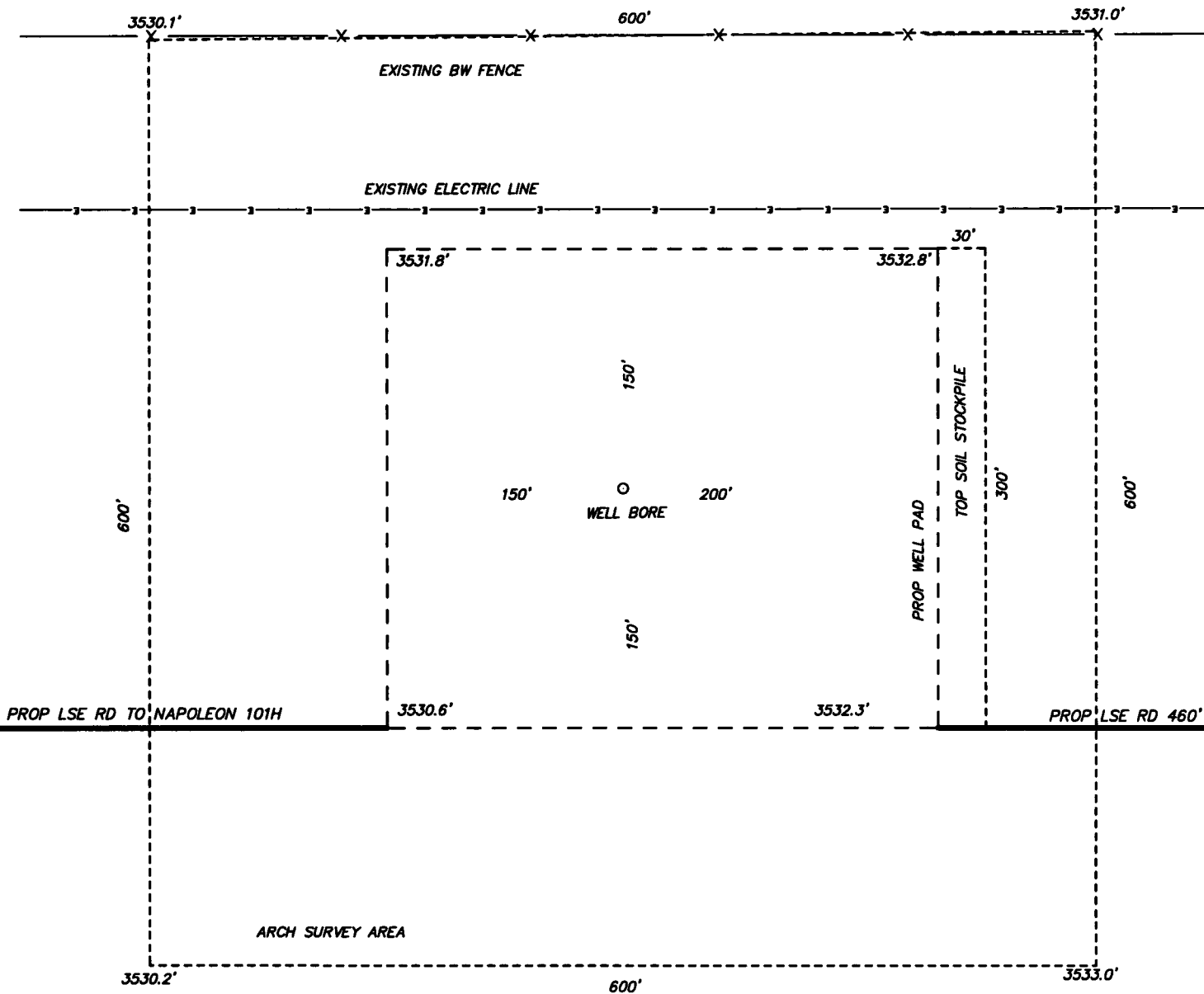

**CENTENNIAL RESOURCE PRODUCTION, LLC**

REF: RAIDER FEDERAL COM #101H / WELL PAD TOPO

THE RAIDER FEDERAL COM #101H LOCATED 400' FROM  
THE NORTH LINE AND 660' FROM THE EAST LINE OF  
SECTION 21, TOWNSHIP 24 SOUTH, RANGE 34 EAST.

N.M.P.M., LEA COUNTY, NEW MEXICO.

**basin surveys**  
focused on excellence  
in the oilfield

P.O. Box 1786  
1120 N. West County Rd.  
Hobbs, New Mexico 88241  
(575) 393-7316 - Office  
(575) 392-2206 - Fax  
basinsurveys.com

W.O. Number: 30452

Drawn By: K. NORRIS

Date: 06-02-2014

Survey Date: 05-29-2014

Sheet 1 of 1 Sheets

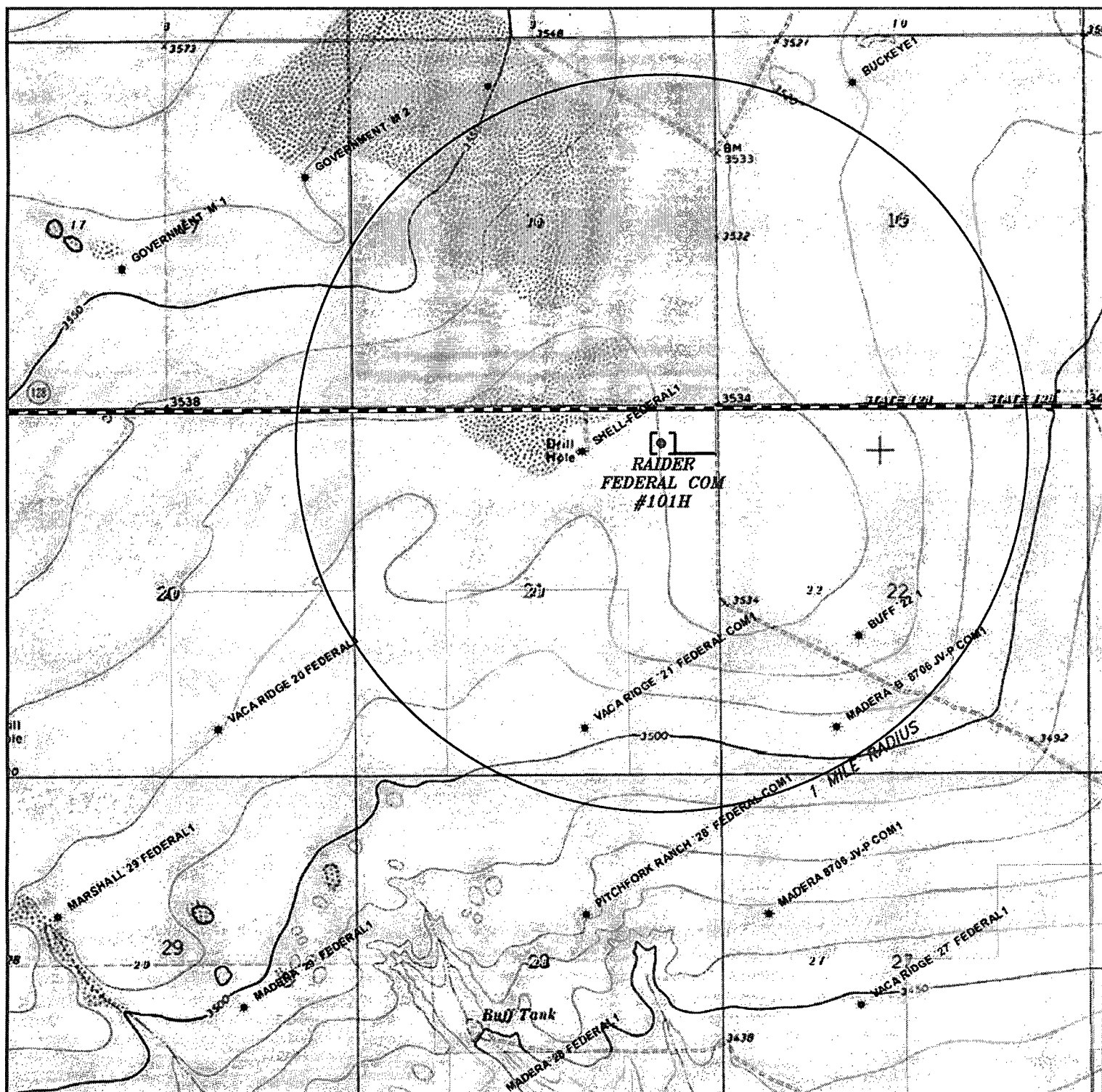

# **RAIDER FEDERAL COM #101H**

Located 400' FNL and 660' FEL

Section 21, Township 24 South, Range 34 East,  
N.M.P.M., Lea County, New Mexico.

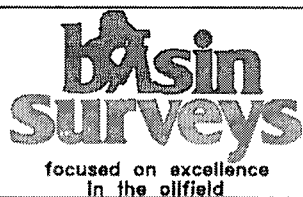

P.O. Box 1786  
1120 N. West County Rd.  
Hobbs, New Mexico 88241  
(575) 393-7316 - Office  
(575) 392-2206 - Fax  
basinsurveys.com

0' 1000' 2000' 3000' 4000'

SCALE: 1" = 2000'

W.O. Number: KAN 30452

Survey Date: 05-29-2014

YELLOW TINT - USA LAND  
BLUE TINT - STATE LAND  
NATURAL COLOR - FEE LAND



**CENTENNIAL  
RESOURCE  
PRODUCTION, LLC**