

District I
1625 N. French Dr., Hobbs, NM 88240
Phone: (575) 393-6161 Fax: (575) 393-0720
District II
811 S. First St., Artesia, NM 88210
Phone: (575) 748-1283 Fax: (575) 748-9720
District III
1000 Rio Brazos Road, Aztec, NM 87410
Phone: (505) 334-6178 Fax: (505) 334-6170
District IV
1220 S. St. Francis Dr., Santa Fe, NM 87505
Phone: (505) 476-3460 Fax: (505) 476-3462

State of New Mexico
Energy, Minerals & Natural Resources
Department
OIL CONSERVATION DIVISION
1220 South St. Francis Dr.
Santa Fe, NM 87505

FORM C-102

Revised August 1, 2011

Submit one copy to appropriate

District Office

☒ AMENDED REPORT

WELL LOCATION AND ACREAGE DEDICATION PLAT

¹ API Number 30-025-43875	² Pool Code 98094	³ Pool Name Bobcat Draw; Upper Wolfcamp
⁴ Property Code 38481	⁵ Property Name CABALLO 23 FED COM	⁶ Well Number #701H
⁷ GRID No. 7377	⁸ Operator Name EOG RESOURCES, INC.	⁹ Elevation 3342'

¹⁰Surface Location

UL or lot no.	Section	Township	Range	Lot Idn	Feet from the	North/South line	Feet from the	East/West line	County
M	23	25-S	33-E	-	494'	SOUTH	426'	WEST	LEA

UL or lot no.	Section	Township	Range	Lot Idn	Feet from the	North/South line	Feet from the	East/West line	County
L	14	25-S	33-E	-	2394	SOUTH	355'	WEST	LEA

¹³ Dedicated Acres 240.00	¹⁴ Joint or Infill	¹⁵ Consolidation Code	¹⁶ Order No.
---	-------------------------------	----------------------------------	-------------------------

No allowable will be assigned to this completion until all interests have been consolidated or a non-standard unit has been approved by the division.

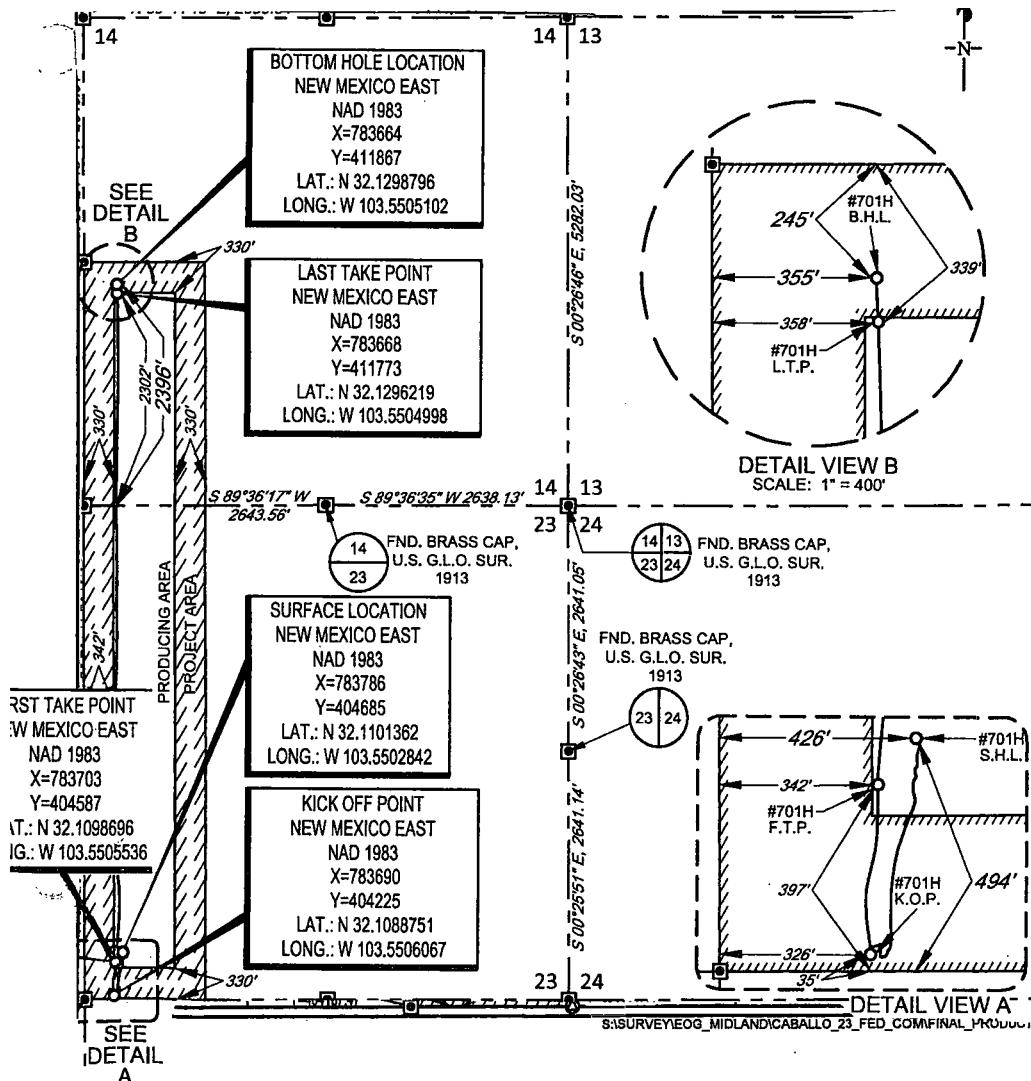

¹⁷OPERATOR CERTIFICATION

I hereby certify that the information contained herein is true and complete to the best of my knowledge and belief, and that this organization either owns a working interest or unleased mineral interest in the land including the proposed bottom hole location or has a right to drill this well at this location pursuant to a contract with an owner of such a mineral or working interest, or to a voluntary pooling agreement or a compulsory pooling order heretofore entered by the division.

Signature: Kay Maddox Date: 8/28/2018

Printed Name: KAY MADDOX

E-mail Address:

¹⁸SURVEYOR CERTIFICATION

I hereby certify that the well location shown on this plat was plotted from field notes of actual surveys made by me or under my supervision, and that the same is true to the best of my belief.

Date of Survey: 8/28/2018

Signature and Seal: [Signature] [Seal: MICHAEL BROWN, NEW MEXICO, 18329, PROFESSIONAL SURVEYOR]

Certificate Number:

SCALE: 1" = 2000'

0' 1000' 2000'

SECTION 14 & 23, TOWNSHIP 25-S, RANGE 33-E, N.M.P.M.
LEA COUNTY, NEW MEXICO

POINT	UTM ZONE 13 COORDINATES
SHL	X=2089155.480 Y=11658649.453
KOP	X=2089061.809 Y=11658189.438
FTP	X=2089073.391 Y=11658551.388
LTP	X=2088993.406 Y=11665735.793
BHL	X=2088988.903 Y=11665829.453

FND. BRASS CAP,
U.S. G.L.O. SUR.
1913

FND. BRASS CAP,
U.S. G.L.O. SUR.
1913

FND. BRASS CAP,
U.S. G.L.O. SUR.
1913

FND. BRASS CAP,
U.S. G.L.O. SUR.
1913

FND. BRASS CAP,
U.S. G.L.O. SUR.
1913

FND. BRASS CAP,
U.S. G.L.O. SUR.
1913

FIRST TAKE POINT
NEW MEXICO EAST
NAD 1983
X=783703
Y=404587
LAT.: N 32.1098696
LONG.: W 103.5505536

FND. BRASS CAP,
U.S. G.L.O. SUR.
1913

BOTTOM HOLE LOCATION
NEW MEXICO EAST
NAD 1983
X=783664
Y=411867
LAT.: N 32.1298796
LONG.: W 103.5505102

LAST TAKE POINT
NEW MEXICO EAST
NAD 1983
X=783668
Y=411773
LAT.: N 32.1296219
LONG.: W 103.5504998

SURFACE LOCATION
NEW MEXICO EAST
NAD 1983
X=783786
Y=404685
LAT.: N 32.1101362
LONG.: W 103.5502842

KICK OFF POINT
NEW MEXICO EAST
NAD 1983
X=783690
Y=404225
LAT.: N 32.1088751
LONG.: W 103.5506067

FND. BRASS CAP,
U.S. G.L.O. SUR.
1913

FND. BRASS CAP,
U.S. G.L.O. SUR.
1913

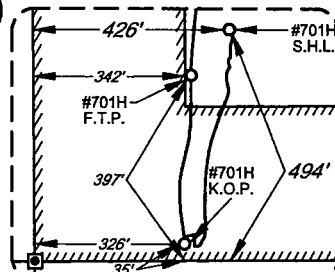

DETAIL VIEW A
SCALE: 1" = 400'

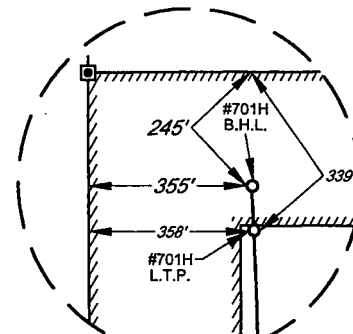

DETAIL VIEW B
SCALE: 1" = 400'

LEASE NAME & WELL NO.: CABALLO 23 FED COM #701H
SECTION 14 & 23 TWP 25-S RGE 33-E SURVEY N.M.P.M.
COUNTY LEA STATE NM ELEVATION 3342'
DESCRIPTION 494' FSL & 426' FWL



TOPOGRAPHIC
LOYALTY INNOVATION LEGACY

1400 EVERMAN PARKWAY, Ste. 146 • FT. WORTH, TEXAS 76140
TELEPHONE: (817) 744-7512 • FAX (817) 744-7554
2903 NORTH BIG SPRING • MIDLAND, TEXAS 79705
TELEPHONE: (432) 682-1653 OR (800) 767-1653 • FAX (432) 682-1743
WWW.TOPOGRAPHIC.COM

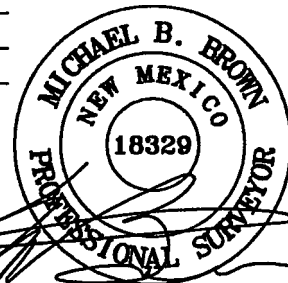

Michael Blake Brown, P.S. No. 18329
AUGUST 20, 2018



CABALLO 23 FED COM #701H AS-COMPLETED	REVISION:		NOTES:
DATE: 08/20/2018			<p>1. ORIGINAL DOCUMENT SIZE: 8.5" X 11"</p> <p>2. ALL BEARINGS, DISTANCES, AND COORDINATE VALUES CONTAINED HEREIN ARE GRID BASED UPON THE NEW MEXICO COORDINATE SYSTEM OF 1983, EAST ZONE, U.S. SURVEY FEET.</p> <p>3. THIS WELL LOCATION SHOWN HEREON HAS BEEN SURVEYED ON THE GROUND UNDER MY SUPERVISION AND PREPARED ACCORDING TO THE EVIDENCE FOUND AT THE TIME OF SURVEY, AND DATA PROVIDED BY EOG RESOURCES, INC. THIS CERTIFICATION IS MADE AND LIMITED TO THOSE PERSONS OR ENTITIES SHOWN ON THE FACE OF THIS PLAT AND IS NON-TRANSFERABLE. THIS SURVEY IS CERTIFIED FOR THIS TRANSACTION ONLY.</p>
FILE: AD_CABALLO_23_FED_COM_701H			
DRAWN BY: H.B.			
SHEET: 1 OF 1			