

SUNDRY NOTICES AND REPORTS
*Do not use this form for proposals to drill or to re-enter an abandoned well. Use form 3160-3 (APD) for such proposals.*Please Serial No.
NMNM12280

6. If Indian, Allottee or Tribe Name

7. If Unit or CA/Agreement, Name and/or No.

8. Well Name and No.
TATANKA FEDERAL 001H9. API Well No.
30-025-44569-00-S110. Field and Pool or Exploratory Area
WOLFCAMP11. County or Parish, State
LEA COUNTY, NM**SUBMIT IN TRIPLICATE - Other instructions on page 2**

1. Type of Well

☒ Oil Well ☐ Gas Well ☐ Other

2. Name of Operator

ROSEHILL OPERATING COMPANY LLC

Contact: ALVA FRANCO

Email: afranco@rosehillres.com

3a. Address

16200 PARK ROW SUITE 300
HOUSTON, TX 77084

3b. Phone No. (include area code)

Ph: 281-675-3820

Fx: AFRANCO@ROSEH

4. Location of Well (Footage, Sec., T., R., M., or Survey Description)

Sec 11 T26S R35E SWSW 230FSL 790FWL
32.051159 N Lat, 103.344292 W Lon**12. CHECK THE APPROPRIATE BOX(ES) TO INDICATE NATURE OF NOTICE, REPORT, OR OTHER DATA**

TYPE OF SUBMISSION

- ☒ Notice of Intent
☐ Subsequent Report
☐ Final Abandonment Notice

TYPE OF ACTION

- | | | | |
|---|---|--|---|
| <input type="checkbox"/> Acidize | <input type="checkbox"/> Deepen | <input type="checkbox"/> Production (Start/Resume) | <input type="checkbox"/> Water Shut-Off |
| <input type="checkbox"/> Alter Casing | <input type="checkbox"/> Hydraulic Fracturing | <input type="checkbox"/> Reclamation | <input type="checkbox"/> Well Integrity |
| <input type="checkbox"/> Casing Repair | <input type="checkbox"/> New Construction | <input type="checkbox"/> Recomplete | <input checked="" type="checkbox"/> Other |
| <input type="checkbox"/> Change Plans | <input type="checkbox"/> Plug and Abandon | <input type="checkbox"/> Temporarily Abandon | Drilling Operations |
| <input type="checkbox"/> Convert to Injection | <input type="checkbox"/> Plug Back | <input type="checkbox"/> Water Disposal | |

13. Describe Proposed or Completed Operation: Clearly state all pertinent details, including estimated starting date of any proposed work and approximate duration thereof. If the proposal is to deepen directionally or recomple horizontally, give subsurface locations and measured and true vertical depths of all pertinent markers and zones. Attach the Bond under which the work will be performed or provide the Bond No. on file with BLM/BIA. Required subsequent reports must be filed within 30 days following completion of the involved operations. If the operation results in a multiple completion or recompletion in a new interval, a Form 3160-4 must be filed once testing has been completed. Final Abandonment Notices must be filed only after all requirements, including reclamation, have been completed and the operator has determined that the site is ready for final inspection.

Rosehill Operating Company, LLC respectfully requests permission to connect the new gas line from tank battery 11S directly to the existing gas meter at the proposed compressor pad. Since the compressor will not be installed initially, the gas can flow directly to ETC's sales gas line.

CENTERLINE DESCRIPTION of a proposed Pipeline Easement being located in Section 11, T-26-S, R-35-E, N.M.P.M., Leo County, New Mexico, and being more particularly described as follows:
BEGINNING at a point on the South side of a Proposed Compressor Pad site, which point bears N 17 T31'38" W, a distance of 2,951.4 feet from a USGLO Brass Cap found for the Southeast corner of said Section 11;
THENCE N 37 T26'33" E, a distance of 595.3 feet to a point in the Northeast-quarter of said Proposed Compressor Pad site, which point bears S 13°22' 19" W, a distance of 2,053.8 from a USGLO Brass cap found for Northeast corner of said Section 11 for the END OF THIS EASEMENT, being 595.3

14. I hereby certify that the foregoing is true and correct.

Electronic Submission #426690 verified by the BLM Well Information System
For ROSEHILL OPERATING COMPANY LLC, sent to the Hobbs
Committed to AFMSS for processing by PRISCILLA PEREZ on 07/10/2018 (18PP1409SE)

Name (Printed/Typed) ALVA FRANCO

Title REGULATORY ADVISOR

Signature (Electronic Submission)

Date 07/09/2018

THIS SPACE FOR FEDERAL OR STATE OFFICE USE

Approved By CODY LAYTON

Title ASSISTANT FIELD MANAGER

Date 08/29/2018

Conditions of approval, if any, are attached. Approval of this notice does not warrant or certify that the applicant holds legal or equitable title to those rights in the subject lease which would entitle the applicant to conduct operations thereon.

Office Hobbs

Title 18 U.S.C. Section 1001 and Title 43 U.S.C. Section 1212, make it a crime for any person knowingly and willfully to make to any department or agency of the United States any false, fictitious or fraudulent statements or representations as to any matter within its jurisdiction.

(Instructions on page 2)

**** BLM REVISED ** BLM REVISED ** BLM REVISED ** BLM REVISED ** BLM REVISED ****

MSB/bcd
9/10/2018

UNITED STATES
DEPARTMENT OF THE INTERIOR
BUREAU OF LAND MANAGEMENTFORM APPROVED
OMB NO. 1004-0137
Expires: January 31, 2018**SUNDRY NOTICES AND REPORTS ON WELLS**
Do not use this form for proposals to drill or to re-enter an abandoned well. Use form 3160-3 (APD) for such proposals.5. Lease Serial No.
NMNM12280

6. If Indian, Allottee or Tribe Name

7. If Unit or CA/Agreement, Name and/or No.

SUBMIT IN TRIPLICATE - Other instructions on page 2

1. Type of Well

☒ Oil Well ☐ Gas Well ☐ Other8. Well Name and No.
TATANKA FEDERAL 001H

2. Name of Operator

ROSEHILL OPERATING COMPANY, LLC

Contact: ALVA FRANCO

Email: afranco@rosehillres.com

9. API Well No.
30-025-44569

3a. Address

16200 PARK ROW STE 300
HOUSTON, TX 77084

3b. Phone No. (include area code)

Ph: 281-675-3420
Fx: 432-829-267610. Field and Pool or Exploratory Area
WOLFCAMP

4. Location of Well (Footage, Sec., T., R., M., or Survey Description)

Sec 11 T26S R35E 230 790
32.051159 N Lat, 103.344890 W Lon

11. County or Parish, State

LEA COUNTY, NM

12. CHECK THE APPROPRIATE BOX(ES) TO INDICATE NATURE OF NOTICE, REPORT, OR OTHER DATA

TYPE OF SUBMISSION	TYPE OF ACTION			
<input checked="" type="checkbox"/> Notice of Intent	<input type="checkbox"/> Acidize	<input type="checkbox"/> Deepen	<input type="checkbox"/> Production (Start/Resume)	<input type="checkbox"/> Water Shut-Off
<input type="checkbox"/> Subsequent Report	<input type="checkbox"/> Alter Casing	<input type="checkbox"/> Hydraulic Fracturing	<input type="checkbox"/> Reclamation	<input type="checkbox"/> Well Integrity
<input type="checkbox"/> Final Abandonment Notice	<input type="checkbox"/> Casing Repair	<input type="checkbox"/> New Construction	<input type="checkbox"/> Recomplete	<input checked="" type="checkbox"/> Other
	<input type="checkbox"/> Change Plans	<input type="checkbox"/> Plug and Abandon	<input type="checkbox"/> Temporarily Abandon	Drilling Operations
	<input type="checkbox"/> Convert to Injection	<input type="checkbox"/> Plug Back	<input type="checkbox"/> Water Disposal	

13. Describe Proposed or Completed Operation: Clearly state all pertinent details, including estimated starting date of any proposed work and approximate duration thereof. If the proposal is to deepen directionally or recompleat horizontally, give subsurface locations and measured and true vertical depths of all pertinent markers and zones. Attach the Bond under which the work will be performed or provide the Bond No. on file with BLM/BIA. Required subsequent reports must be filed within 30 days following completion of the involved operations. If the operation results in a multiple completion or recompleat in a new interval, a Form 3160-4 must be filed once testing has been completed. Final Abandonment Notices must be filed only after all requirements, including reclamation, have been completed and the operator has determined that the site is ready for final inspection.

Rosehill Operating Company, LLC respectfully requests permission to connect the new gas line from tank battery 11S directly to the existing gas meter at the proposed compressor pad. Since the compressor will not be installed initially, the gas can flow directly to ETC's sales gas line.

CENTERLINE DESCRIPTION of a proposed Pipeline Easement being located in Section 11, T-26-S, R-35-E, N.M.P.M., Lea County, New Mexico, and being more particularly described as follows:

BEGINNING at a point on the South side of a Proposed Compressor Pad site, which point bears N 17 T31'38" W, a distance of 2,951.4 feet from a USGLO Brass Cap found for the Southeast corner of said Section 11;

THENCE N 37 T26'33" E. a distance of 595.3 feet to a point in the Northeast-quarter of said Proposed Compressor Pad site, which point bears S 13'22' 19" W, a distance of 2,053.8 from a USGLO Brass cap found for Northeast corner of said Section 11 for the END OF THIS EASEMENT, being 595.3

DOI-BLM-NM-P020-2018-0285-EA USE Existing Buried line Strip's NRS DB

14. I hereby certify that the foregoing is true and correct.

Electronic Submission #426690 verified by the BLM Well Information System
For ROSEHILL OPERATING COMPANY, LLC, sent to the Hobbs

8-17-18

Name (Printed/Typed) ALVA FRANCO

Title REGULATORY ADVISOR

Signature (Electronic Submission)

Date 07/09/2018

THIS SPACE FOR FEDERAL OR STATE OFFICE USE

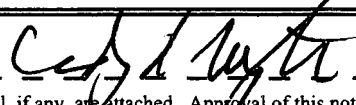
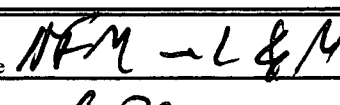
Approved By 	Title 	Date 8/24/18
Conditions of approval, if any, are attached. Approval of this notice does not warrant or certify that the applicant holds legal or equitable title to those rights in the subject lease which would entitle the applicant to conduct operations thereon.		Office CPD

Title 18 U.S.C. Section 1001 and Title 43 U.S.C. Section 1212, make it a crime for any person knowingly and willfully to make to any department or agency of the United States any false, fictitious or fraudulent statements or representations as to any matter within its jurisdiction.

(Instructions on page 2)

**** OPERATOR-SUBMITTED ** OPERATOR-SUBMITTED ** OPERATOR-SUBMITTED ****

Additional data for EC transaction #426690 that would not fit on the form

32. Additional remarks, continued

feet or 36.08 rods in length.

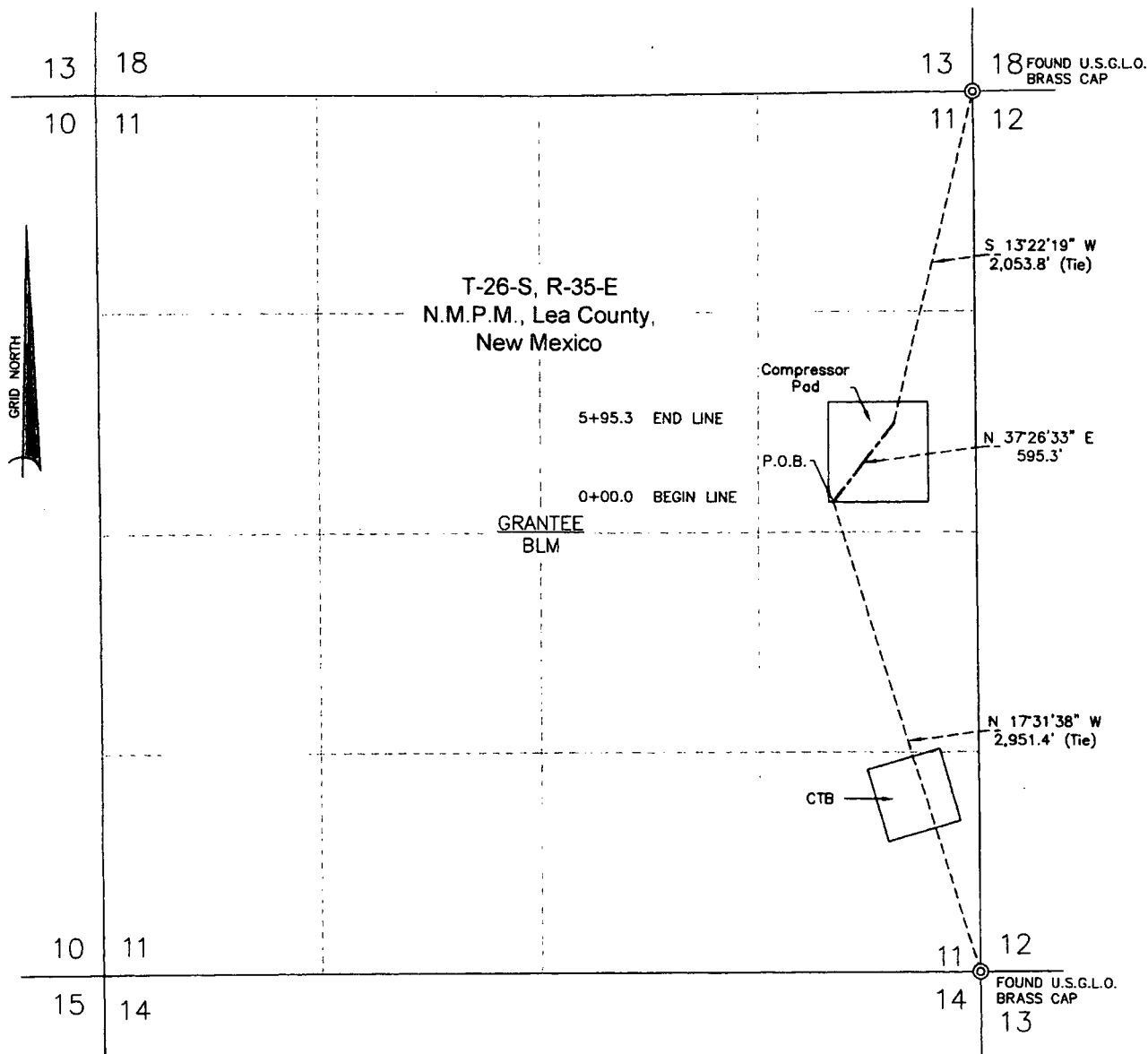

Centerline Description

See Page 2 of 2

Legend

- Denotes Centerline of Easement
- ⊙ Denotes Found Monument (As Described)



NOTE

1) Bearings shown hereon are transverse Mercator Grid and conform to the New Mexico Coordinate System "New Mexico East Zone", North American Datum of 1983. Distances are grid values.

2) Ownership shown per NM OCD Oil and Gas Map, New Mexico Oil Conservation Division.

CERTIFICATION

I hereby certify that this plat was made from notes taken in the field in a bona fide survey made under my supervision.

07-09-18

Lindsay Gygax

New Mexico P.L.S. No. 23263

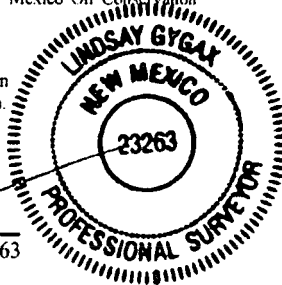

WEST COMPANY

Land Surveyors ■ Civil Engineers

110 W. Louisiana Ave., Suite 110, Midland, Texas 79701
(432) 687-0865 - FAX (432) 687-0868

ROSEHILL OPERATING COMPANY, LLC

**PROPOSED
PIPELINE EASEMENT**

Section 11

Township 26 South, Range 35 East, N.M.P.M.
Lea County, New Mexico

Scale: 1"= 1000'

W.O.: 2018-0593

Surveyed:

Drawn By: AW/SC

File J:\2018\2018-0593\2018-0593.dwg

Page: 1 of 2

CENTERLINE DESCRIPTION

CENTERLINE DESCRIPTION of a proposed Pipeline Easement being located in Section 11, T-26-S, R-35-E, N.M.P.M., Lea County, New Mexico, and being more particularly described as follows:

BEGINNING at a point on the South side of a Proposed Compressor Pad site, which point bears N 17°31'38" W, a distance of 2,951.4 feet from a USGLO Brass Cap found for the Southeast corner of said Section 11;

THENCE N 37°26'33" E, a distance of 595.3 feet to a point in the Northeast-quarter of said Proposed Compressor Pad site, which point bears S 13°22'19" W, a distance of 2,053.8 from a USGLO Brass cap found for Northeast corner of said Section 11 for the END OF THIS EASEMENT, being 595.3 feet or 36.08 rods in length.

Plat

See Page 1 of 2

NOTE:

- 1) Bearings shown hereon are transverse Mercator Grid and conform to the New Mexico Coordinate System "New Mexico East Zone", North American Datum of 1983. Distances are grid values.
- 2) Ownership shown per NM OCD Oil and Gas Map, New Mexico Oil Conservation Division.

CERTIFICATION:

I hereby certify that this plat was made from notes taken in the field in a bona fide survey made under my supervision.

07-09-18

Lindsay Gygax

New Mexico P.L.S. No. 23263



WEST COMPANY

Land Surveyors ■ Civil Engineers

110 W. Louisiana Ave., Suite 110, Midland, Texas 79701
(432) 687-0865 - FAX (432) 687-0868

ROSEHILL OPERATING COMPANY, LLC

**PROPOSED
PIPELINE EASEMENT**

Section 11

Township 26 South, Range 35 East, N.M.P.M.

Lea County, New Mexico

Scale: 1"= 1000'

W.O.: 2018-0593

Surveyed:

Drawn By: AW/SC

File J:\2018\2018-0593\2018-0593.dwg

Page: 2 of 2

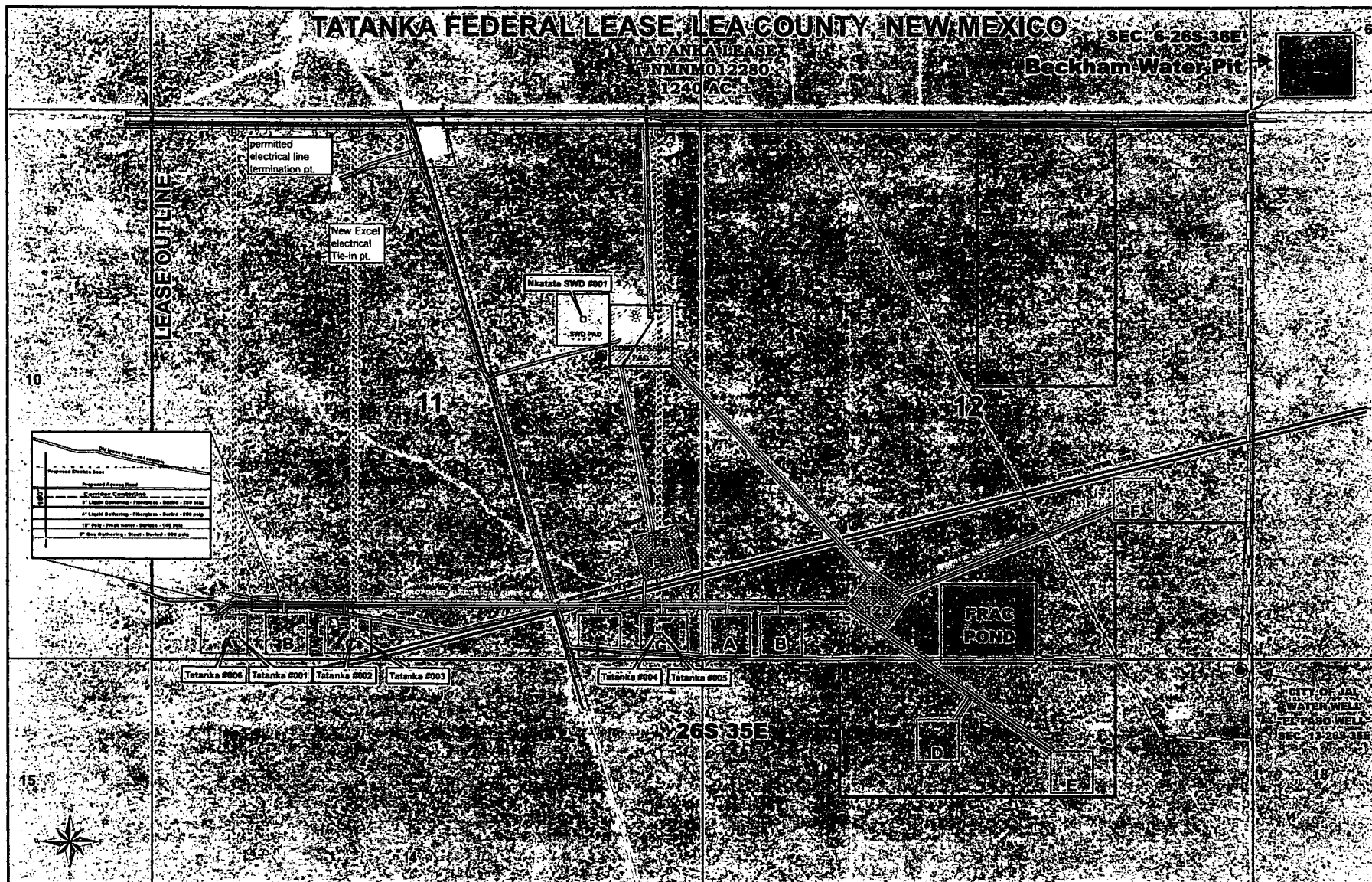

EXISTING FACILITIES
SURVEYED BY WEST CO.
OF MIDLAND, MAY 2017

- Rosehill - Tatanka Federal Proposed Wells_Bottom
- Rosehill - Tatanka Federal Proposed Wells_Straight
- Rosehill - Tatanka Federal Proposed Wells_Surface
- - - Rosehill - Tatanka Federal Proposed Wells_Path
- ELECTRIC LINES
- Unit Outline

PROP FACILITIES

- Electrical Powerlines
- Gas Pipeline
- Gathering
- Gathering 4"
- New Road; Proposed Road
- Water - Fresh
- Water - Produced
- Well Pads
- Compressor Pad
- Frac Pond
- SWD Pad
- Tank Batteries
- LEASE ROADS
- FENCE
- PIPELINES

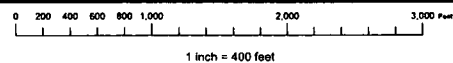

Tatanka Federal Lease
Sec. 11, 12, 13-26S-35E
Lea Co., New Mexico

**PROPOSED
FACILITIES PLAN**

BAK

February 28, 2018