

UNITED STATES
DEPARTMENT OF THE INTERIOR
BUREAU OF LAND MANAGEMENT

OCD Hobbs

FORM APPROVED
OMB NO. 1004-0137
Expires: January 31, 2018**SUNDRY NOTICES AND REPORTS ON WELLS**
Do not use this form for proposals to drill or to re-enter an abandoned well. Use form 3160-3 (APD) for such proposals.**HOBBS OCD**

SEP 13 2018

SUBMIT IN TRIPLICATE - Other instructions on page 2

RECEIVED

1. Type of Well <input checked="" type="checkbox"/> Oil Well <input type="checkbox"/> Gas Well <input type="checkbox"/> Other		5. Lease Serial No. NMNM082
2. Name of Operator CIMAREX ENERGY COMPANY OF COLO		6. If Indian, Allottee or Tribe Name
Contact: PATRICIA HOLLAND Email: pholland@cimarex.com		7. If Unit or CA/Agreement, Name and/or No.
3a. Address 202 S CHEYENNE AVE STE 1000 TULSA, OK 74103	3b. Phone No. (include area code) Ph: 918.560.7081	8. Well Name and No. PERRY 22 FEDERAL COM 4H
4. Location of Well (Footage, Sec., T., R., M., or Survey Description) Sec 22 T20S R34E NWNW 330FNL 660FWL 32.335538 N Lat, 103.331627 W Lon		9. API Well No. 30-025-41608
		10. Field and Pool or Exploratory Area BONE SPRING
		11. County or Parish, State LEA COUNTY, NM

12. CHECK THE APPROPRIATE BOX(ES) TO INDICATE NATURE OF NOTICE, REPORT, OR OTHER DATA

TYPE OF SUBMISSION	TYPE OF ACTION			
<input checked="" type="checkbox"/> Notice of Intent	<input type="checkbox"/> Acidize	<input type="checkbox"/> Deepen	<input type="checkbox"/> Production (Start/Resume)	<input type="checkbox"/> Water Shut-Off
<input type="checkbox"/> Subsequent Report	<input type="checkbox"/> Alter Casing	<input type="checkbox"/> Hydraulic Fracturing	<input checked="" type="checkbox"/> Reclamation	<input type="checkbox"/> Well Integrity
<input type="checkbox"/> Final Abandonment Notice	<input type="checkbox"/> Casing Repair	<input type="checkbox"/> New Construction	<input type="checkbox"/> Recomplete	<input type="checkbox"/> Other
	<input type="checkbox"/> Change Plans	<input type="checkbox"/> Plug and Abandon	<input type="checkbox"/> Temporarily Abandon	
	<input type="checkbox"/> Convert to Injection	<input type="checkbox"/> Plug Back	<input type="checkbox"/> Water Disposal	

13. Describe Proposed or Completed Operation: Clearly state all pertinent details, including estimated starting date of any proposed work and approximate duration thereof. If the proposal is to deepen directionally or recompleat horizontally, give subsurface locations and measured and true vertical depths of all pertinent markers and zones. Attach the Bond under which the work will be performed or provide the Bond No. on file with BLM/BIA. Required subsequent reports must be filed within 30 days following completion of the involved operations. If the operation results in a multiple completion or recompleat in a new interval, a Form 3160-4 must be filed once testing has been completed. Final Abandonment Notices must be filed only after all requirements, including reclamation, have been completed and the operator has determined that the site is ready for final inspection.

Cimarex respectfully requests to change the interim reclamation as shown on the attached plat.

14. I hereby certify that the foregoing is true and correct. Electronic Submission #427505 verified by the BLM Well Information System For CIMAREX ENERGY COMPANY OF COLO, sent to the Hobbs Committed to AFMSS for processing by DEBORAH MCKINNEY on 07/17/2018 ()	
Name (Printed/Typed) PATRICIA HOLLAND	Title REGULATORY ANALYST
Signature (Electronic Submission)	Date 07/17/2018

THIS SPACE FOR FEDERAL OR STATE OFFICE USE

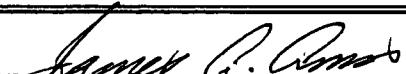
Approved By 	Title <i>Supv. AET</i>	Date <i>8-20-18</i>
Conditions of approval, if any, are attached. Approval of this notice does not warrant or certify that the applicant holds legal or equitable title to those rights in the subject lease which would entitle the applicant to conduct operations thereon.	Office <i>Carlsbad</i>	

Title 18 U.S.C. Section 1001 and Title 43 U.S.C. Section 1212, make it a crime for any person knowingly and willfully to make to any department or agency of the United States any false, fictitious or fraudulent statements or representations as to any matter within its jurisdiction.

(Instructions on page 2)

**** OPERATOR-SUBMITTED ** OPERATOR-SUBMITTED ** OPERATOR-SUBMITTED ****

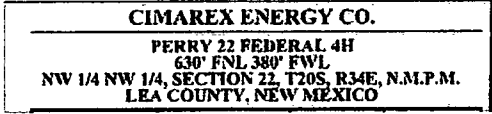

Change

Current
Plan.

2/9/6/13

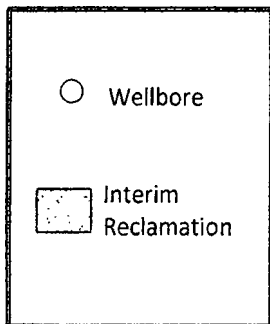
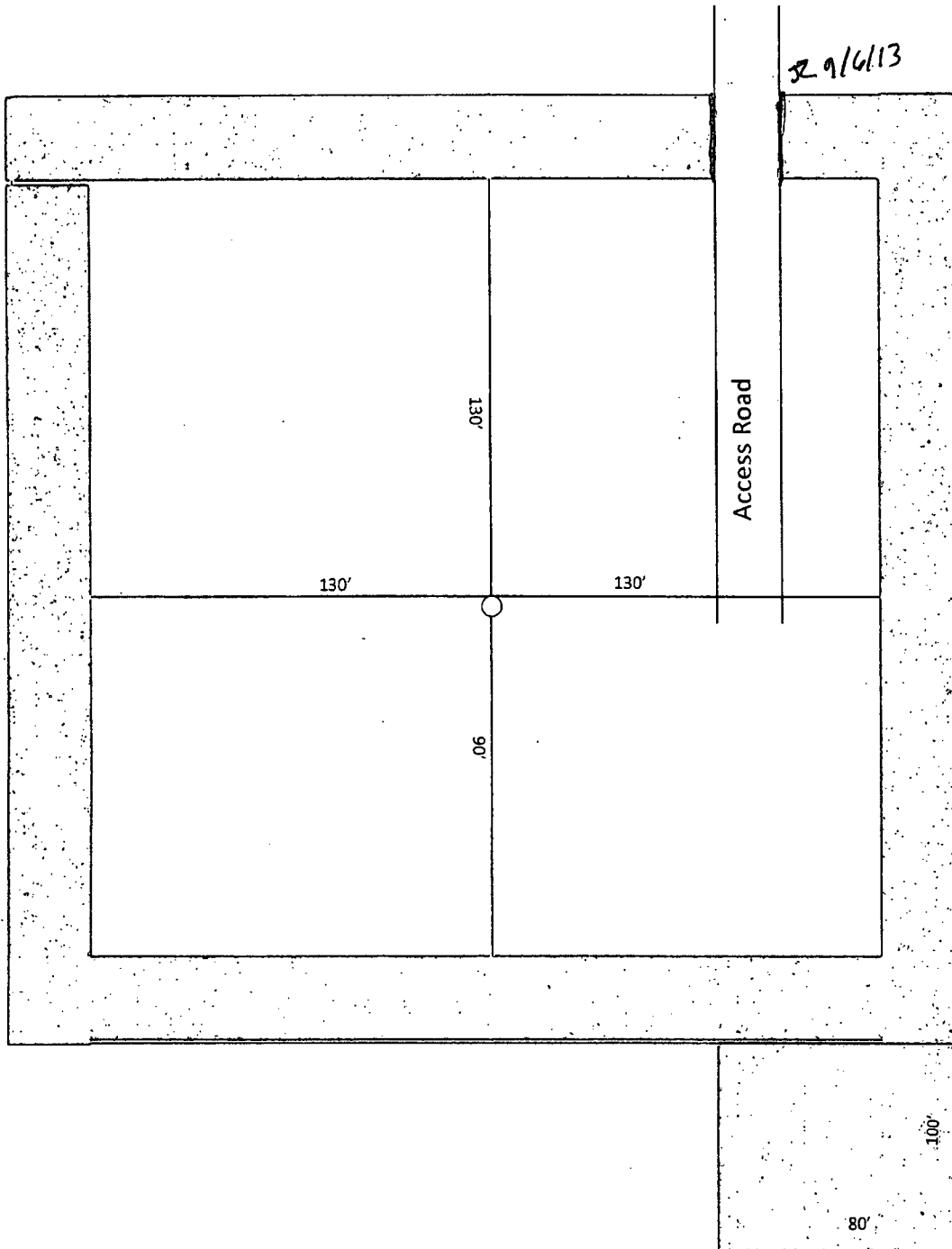

Exhibit D-1
Interim Reclamation Diagram
Perry 22 Federal Com #4H
Cimarex Energy Co.
22-20S-34E
SHL 330 FNL & 660 FWL
BHL 330 FSL & 660 FWL
Lea County, NM