

Carlsbad Field Office
UNITED STATES
DEPARTMENT OF THE INTERIOR
BUREAU OF LAND MANAGEMENT
OCD Hobbs

FORM APPROVED
OMB NO. 1004-0137
Expires: January 31, 2018

SUNDRY NOTICES AND REPORTS ON WELLS
Do not use this form for proposals to drill or to re-enter an abandoned well. Use form 3160-3 (APD) for such proposals.

SUBMIT IN TRIPLICATE - Other instructions on page 2

<p>1. Type of Well <input checked="" type="checkbox"/> Oil Well <input type="checkbox"/> Gas Well <input type="checkbox"/> Other</p>	<p>5. Lease Serial No. NMNM0559539</p>
<p>2. Name of Operator CIMAREX ENERGY COMPANY OF CO</p>	<p>6. If Indian, Allottee or Tribe Name</p>
<p>3a. Address 202 S CHEYENNE AVE. SUITE 1000 TULSA, OK 74103</p>	<p>7. If Unit or CA/Agreement, Name and/or No.</p>
<p>3b. Phone No. (include area code) Ph: 918.560.7060</p>	<p>8. Well Name and No. JAMES 29 FEDERAL 37</p>
<p>4. Location of Well (Footage, Sec., T., R., M., or Survey Description) Sec 29 T23S R32E NENW 330FNL 2330FWL 32.165477 N Lat, 103.415184 W Lon</p>	<p>9. API Well No. 30-025-42090-00-X1</p>
	<p>10. Field and Pool or Exploratory Area SAND DUNES</p>
	<p>11. County or Parish, State LEA COUNTY, NM</p>

12. CHECK THE APPROPRIATE BOX(ES) TO INDICATE NATURE OF NOTICE, REPORT, OR OTHER DATA

TYPE OF SUBMISSION	TYPE OF ACTION			
<input checked="" type="checkbox"/> Notice of Intent <input type="checkbox"/> Subsequent Report <input type="checkbox"/> Final Abandonment Notice	<input type="checkbox"/> Acidize <input type="checkbox"/> Alter Casing <input type="checkbox"/> Casing Repair <input type="checkbox"/> Change Plans <input type="checkbox"/> Convert to Injection	<input type="checkbox"/> Deepen <input type="checkbox"/> Hydraulic Fracturing <input type="checkbox"/> New Construction <input type="checkbox"/> Plug and Abandon <input type="checkbox"/> Plug Back	<input type="checkbox"/> Production (Start/Resume) <input type="checkbox"/> Reclamation <input type="checkbox"/> Recomplete <input type="checkbox"/> Temporarily Abandon <input type="checkbox"/> Water Disposal	<input type="checkbox"/> Water Shut-Off <input type="checkbox"/> Well Integrity <input checked="" type="checkbox"/> Other Change to Original A PD

13. Describe Proposed or Completed Operation: Clearly state all pertinent details, including estimated starting date of any proposed work and approximate duration thereof. If the proposal is to deepen directionally or recompleat horizontally, give subsurface locations and measured and true vertical depths of all pertinent markers and zones. Attach the Bond under which the work will be performed or provide the Bond No. on file with BLM/BIA. Required subsequent reports must be filed within 30 days following completion of the involved operations. If the operation results in a multiple completion or recompleat in a new interval, a Form 3160-4 must be filed once testing has been completed. Final Abandonment Notices must be filed only after all requirements, including reclamation, have been completed and the operator has determined that the site is ready for final inspection.

Cimarex respectfully request approval to change the original drilling plan for the above referenced well. Cimarex proposes to change the SHL & BHL there by changing the directional plan. Cimarex also proposes a larger well pad, additional disturbance is required for the larger pad.

Approved:
SHL: 330 FNL & 2330 FWL
BHL: 330 FSL & 2200 FWL
Proposed
SHL: 344 FNL & 2542 FWL
BHL: 330 FSL & 1965 FWL

Please see attached plat, directional plan & drilling plan for changes.

HOBBS OCD

SEP 13 2018

RECEIVED

14. I hereby certify that the foregoing is true and correct.	
Electronic Submission #390222 verified by the BLM Well Information System For CIMAREX ENERGY COMPANY OF CO, sent to the Hobbs Committed to AFMSS for processing by PRISCILLA PEREZ on 10/30/2017 (18PP0145SE)	
Name (Printed/Typed) ARICKA EASTERLING	Title REGULATORY ANALYST
Signature (Electronic Submission)	Date 09/28/2017

THIS SPACE FOR FEDERAL OR STATE OFFICE USE

<p>Approved By </p>	<p>Title AFM L & M</p>	<p>Date 09/23/2019</p>
<p>Conditions of approval, if any, are attached. Approval of this notice does not warrant or certify that the applicant holds legal or equitable title to those rights in the subject lease which would entitle the applicant to conduct operations thereon.</p>		
<p>Office CFO</p>		

Title 18 U.S.C. Section 1001 and Title 43 U.S.C. Section 1212, make it a crime for any person knowingly and willfully to make to any department or agency of the United States any false, fictitious or fraudulent statements or representations as to any matter within its jurisdiction.

(Instructions on page 2)

** BLM REVISED ** BLM REVISED ** BLM REVISED ** BLM REVISED ** BLM REVISED **

Additional data for EC transaction #390222 that would not fit on the form

32. Additional remarks, continued

Cimarex also proposes to send production to the James Federal 20 battery. Please see attachments for changes in the flow route, access route and e-line route.

On lease Flow line specs:

Length: 772'

Size: 6" buried HP steel

MAOP: 1500 psi

Anticipated working pressure: 200-300 psi

On lease Electric line: 20' overhead line, 1-40 poles, 12.7 kv, 4 wire, 3 phase.

On lease Access road: 309'

Please see attached Plats:

Exhibit B Public Access Road Map

Exhibit J Location Layout and Cross Sections

Exhibit K Rig layout

Exhibit L Arch Boundary

Exhibit D Access road ROW

Exhibit M Flow line ROW

Exhibit I Power line ROW

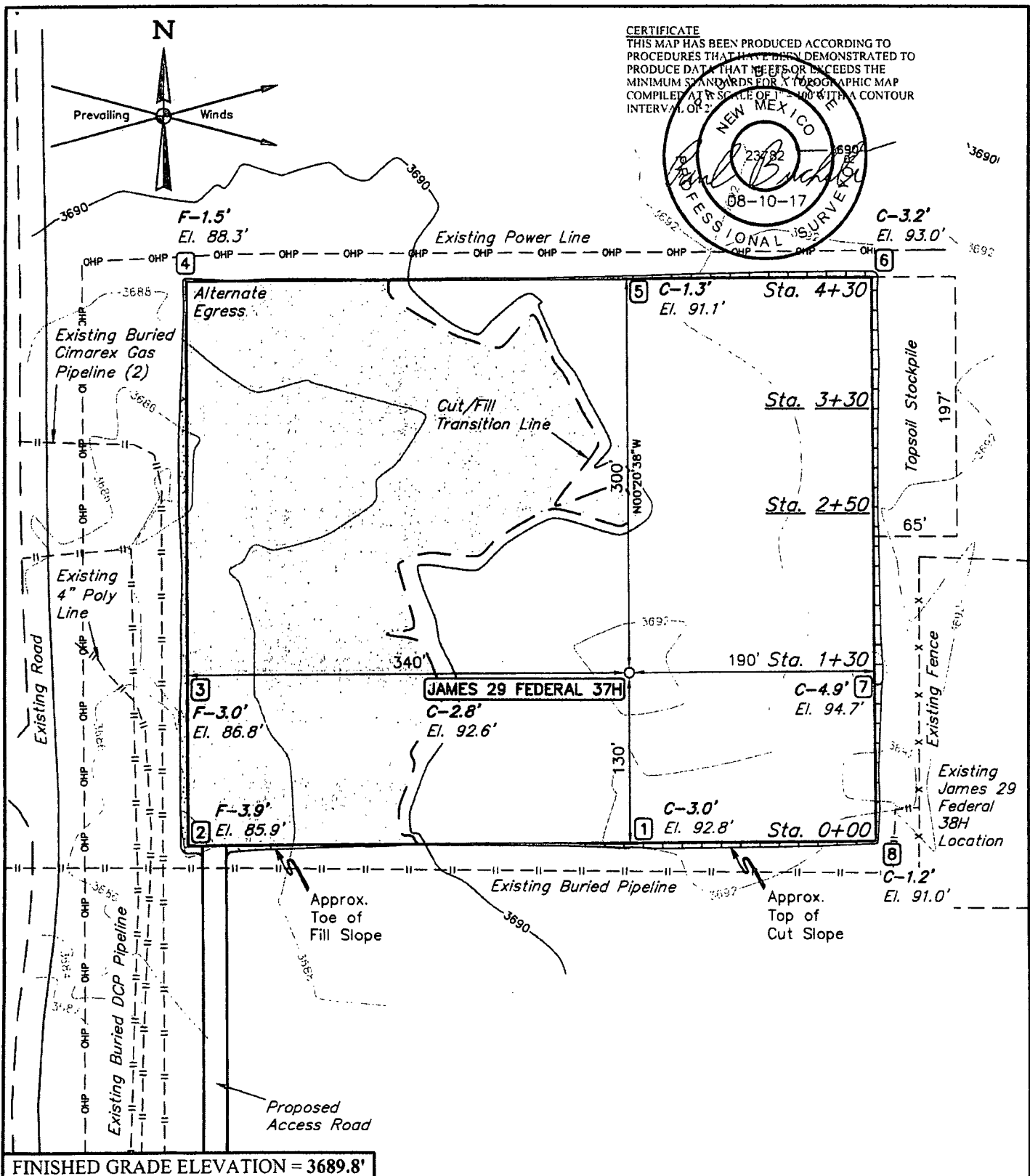

- NOTES:**



UELS, LLC
Corporate Office * 85 South 200 East
Vernal, UT 84078 * (435) 789-1017

CIMAREX ENERGY CO.

**JAMES 29 FEDERAL 37H
344' FNL 2542' FWL
NE 1/4 NW 1/4, SECTION 29, T23S, R32E, N.M.P.M.
LEA COUNTY, NEW MEXICO**

SURVEYED BY	G.M., R.S.	07-25-17	SCALE
DRAWN BY	S.F.	08-01-17	1" = 100'

LOCATION LAYOUT **EXHIBIT J**

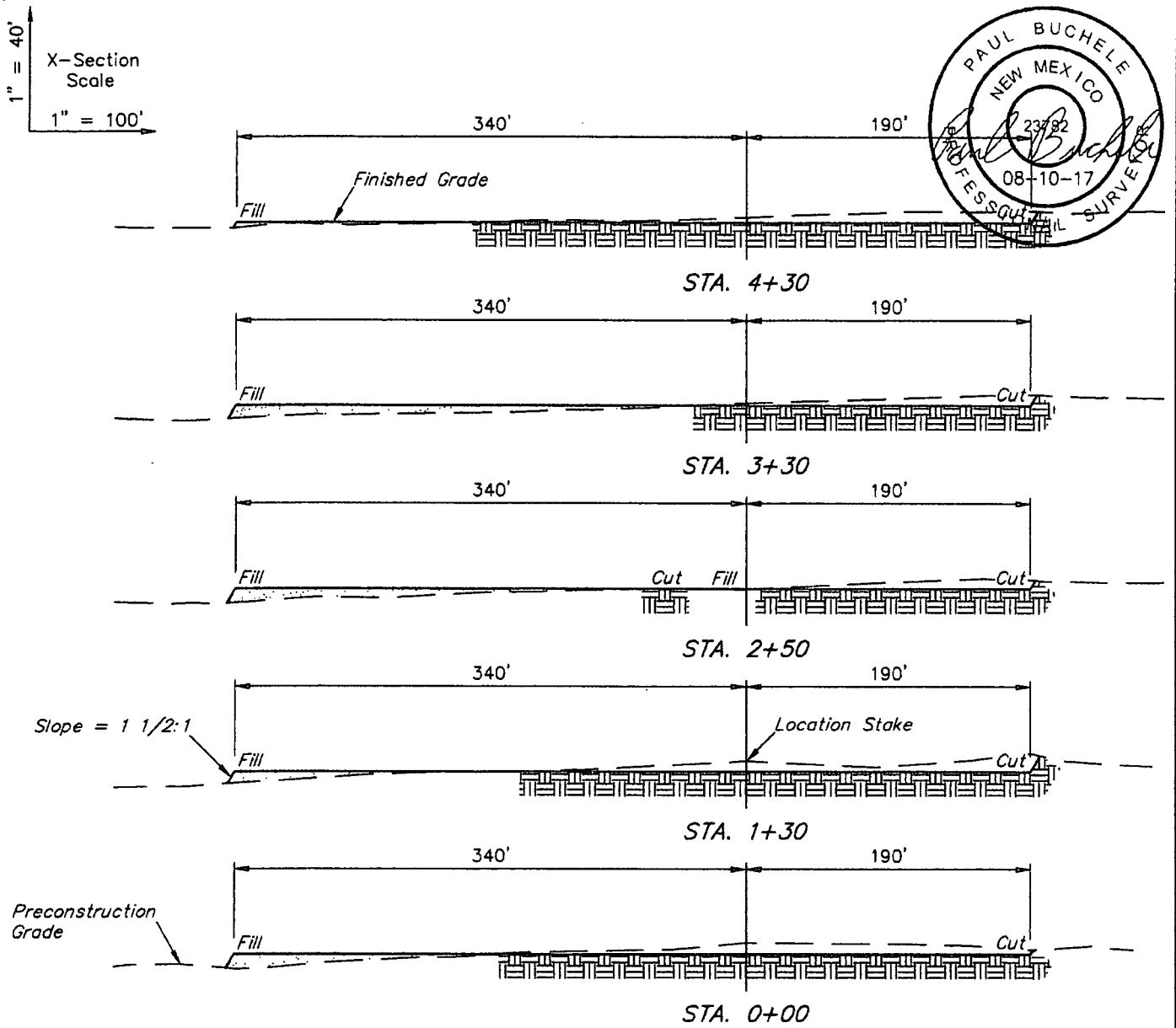

APPROXIMATE EARTHWORK QUANTITIES	
(4") TOPSOIL STRIPPING	2,890 Cu. Yds.
REMAINING LOCATION	6,710 Cu. Yds.
TOTAL CUT	9,600 Cu. Yds.
FILL	6,710 Cu. Yds.
EXCESS MATERIAL	2,890 Cu. Yds.
TOPSOIL	2,890 Cu. Yds.
EXCESS UNBALANCE (After Interim Rehabilitation)	0 Cu. Yds.

APPROXIMATE SURFACE DISTURBANCE AREAS		
	DISTANCE	ACRES
WELL SITE DISTURBANCE	NA	±5.653
30' WIDE ACCESS ROAD R-O-W DISTURBANCE	±308.84'	±0.213
30' WIDE FLOW LINE R-O-W DISTURBANCE	±772.04'	±0.532
TOTAL SURFACE USE AREA		±6.398

NOTES:

- Fill quantity includes 5% for compaction.
- Cut/Fill slopes 1 1/2:1

CIMAREX ENERGY CO.

JAMES 29 FEDERAL 37H
344' FNL 2542' FWL
NE 1/4 NW 1/4, SECTION 29, T23S, R32E, N.M.P.M.
LEA COUNTY, NEW MEXICO

SURVEYED BY	G.M., R.S.	07-25-17	SCALE
DRAWN BY	S.F.	08-01-17	AS SHOWN

TYPICAL CROSS SECTIONS EXHIBIT J



UELS, LLC
Corporate Office * 85 South 200 East
Vernal, UT 84078 * (435) 789-1017

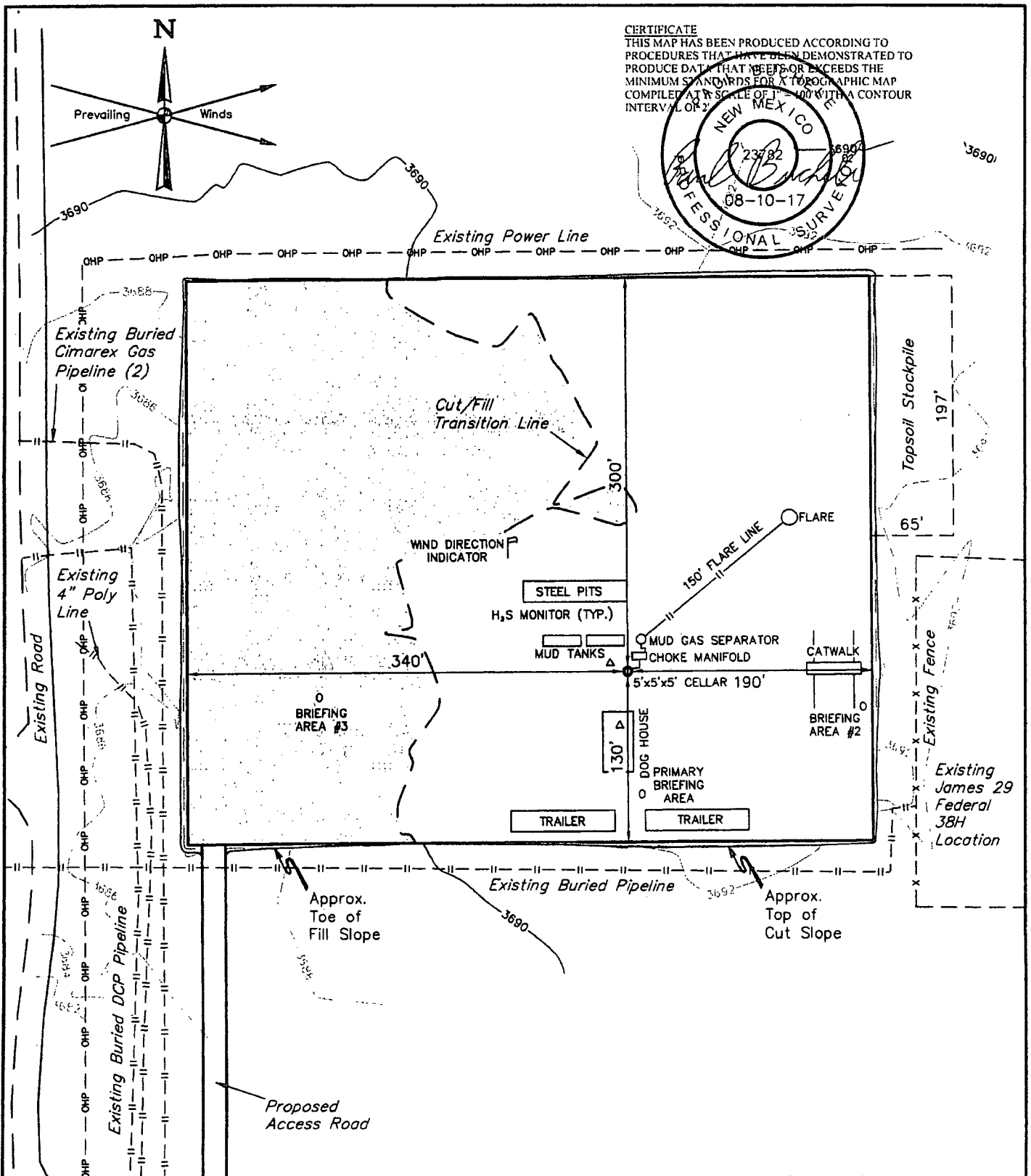

CERTIFICATE
THIS MAP HAS BEEN PRODUCED ACCORDING TO PROCEDURES THAT HAVE BEEN DEMONSTRATED TO PRODUCE DATA THAT MEETS OR EXCEEDS THE MINIMUM STANDARDS FOR A TOPOGRAPHIC MAP COMPILED AT A SCALE OF 1" = 100' WITH A CONTOUR INTERVAL OF 2'

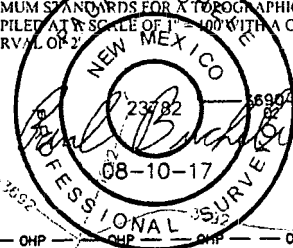

NOTES:

- Contours shown at 2' intervals.

CIMAREX ENERGY CO.

JAMES 29 FEDERAL 37H
344' FNL 2542' FWL
NE 1/4 NW 1/4, SECTION 29, T23S, R32E, N.M.P.M.
LEA COUNTY, NEW MEXICO

SURVEYED BY	G.M., R.S.	07-25-17	SCALE
DRAWN BY	S.F.	08-01-17	1" = 100'
TYPICAL RIG LAYOUT		EXHIBIT K	



UELS, LLC
Corporate Office * 85 South 200 East
Vernal, UT 84078 * (435) 789-1017

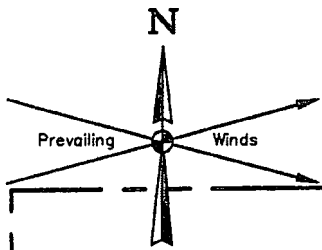

730' X 630' Archaeological Survey Boundary

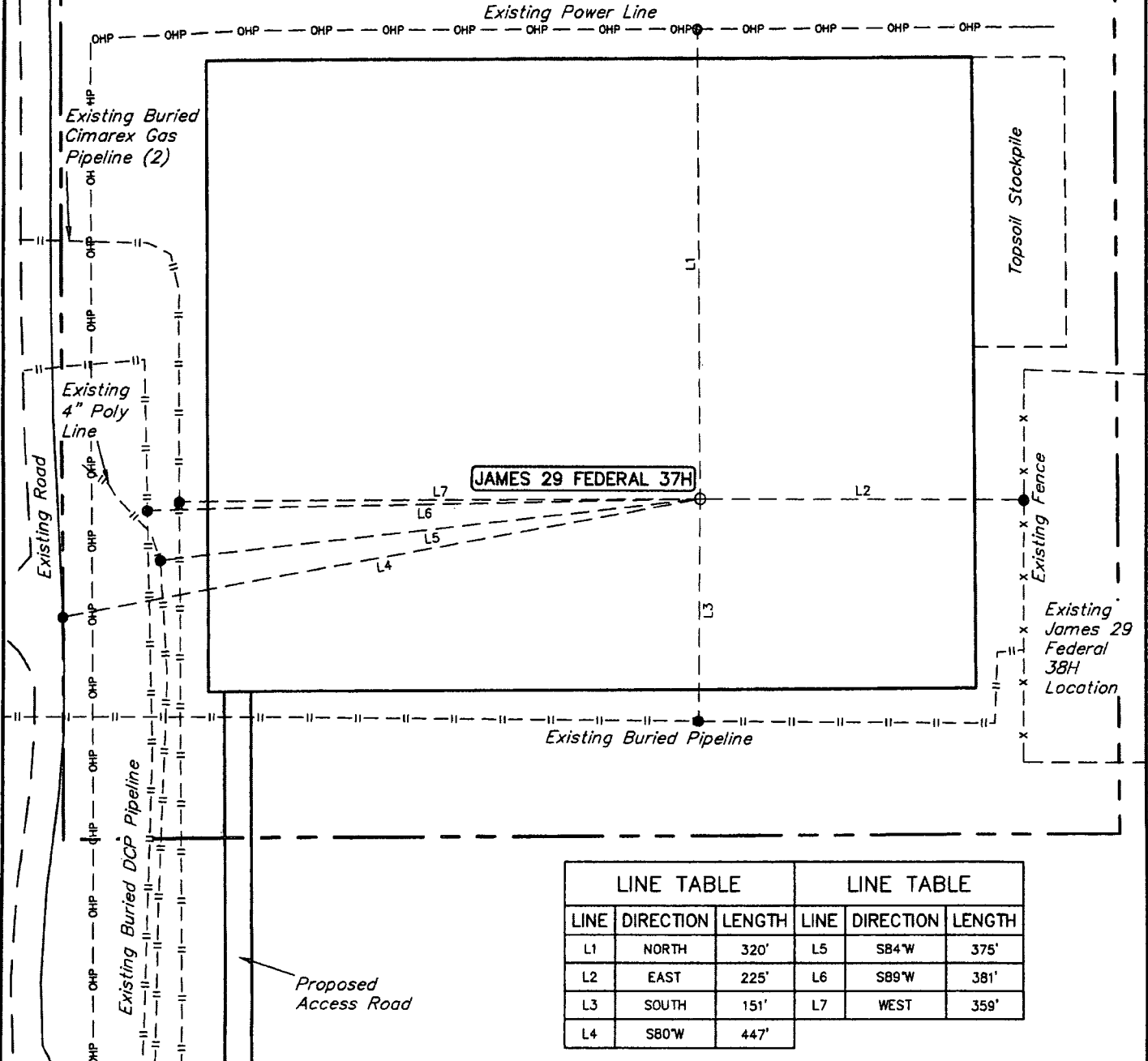

LINE TABLE			LINE TABLE		
LINE	DIRECTION	LENGTH	LINE	DIRECTION	LENGTH
L1	NORTH	320'	L5	S84°W	375'
L2	EAST	225'	L6	S89°W	381'
L3	SOUTH	151'	L7	WEST	359'
L4	S80°W	447'			

NOTES:

CIMAREX ENERGY CO.

JAMES 29 FEDERAL 37H
344' FNL 2542' FWL
NE 1/4 NW 1/4, SECTION 29, T23S, R32E, N.M.P.M.
LEA COUNTY, NEW MEXICO



UELS, LLC
 Corporate Office * 85 South 200 East
 Vernal, UT 84078 * (435) 789-1017

SURVEYED BY	G.M., R.S.	07-25-17	SCALE
DRAWN BY	S.F.	08-01-17	1" = 100'
ARCHAEOLOGICAL SURVEY BOUNDARY			EXHIBIT L

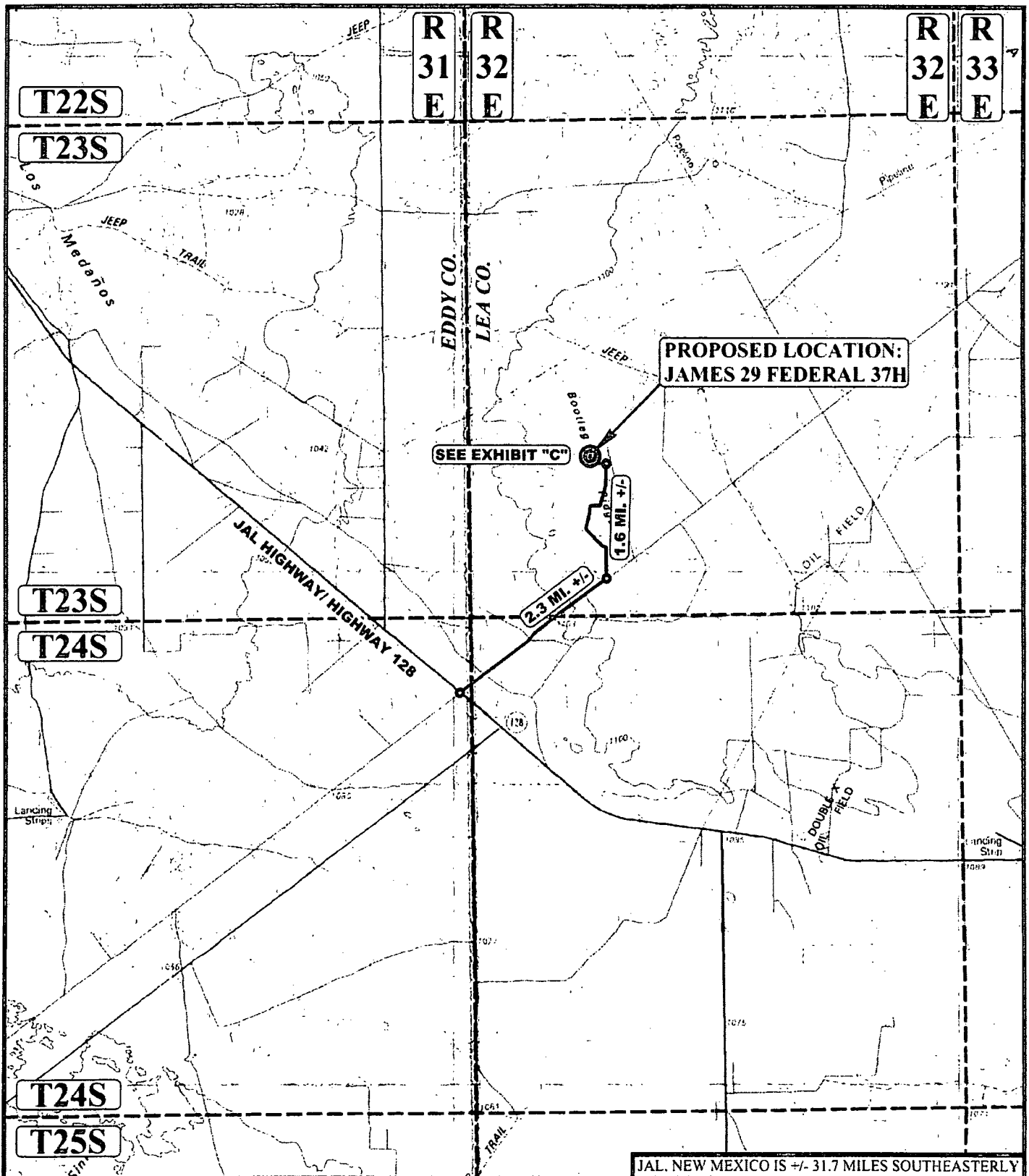

LEGEND:

③ PROPOSED LOCATION



UELS, LLC
Corporate Office * 85 South 200 East
Vernal, UT 84078 * (435) 789-1017



CIMAREX ENERGY CO.

JAMES 29 FEDERAL 37H
344' FNL 2542' FWL
NE 1/4 NW 1/4, SECTION 29, T23S, R32E, N.M.P.M.
LEA COUNTY, NEW MEXICO

SURVEYED BY	G.M.R.S.	07-15-17	SCALE
DRAWN BY	R.T.	08-02-17	1:100,000
PUBLIC ACCESS ROUTE MAP EXHIBIT B			

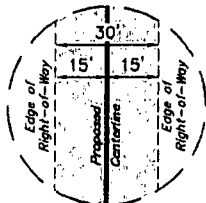

TYPICAL
RIGHT-OF-WAY
DETAIL
NO SCALE

LINE TABLE		
LINE	DIRECTION	LENGTH
L1	N00°19'18"W	308.84'

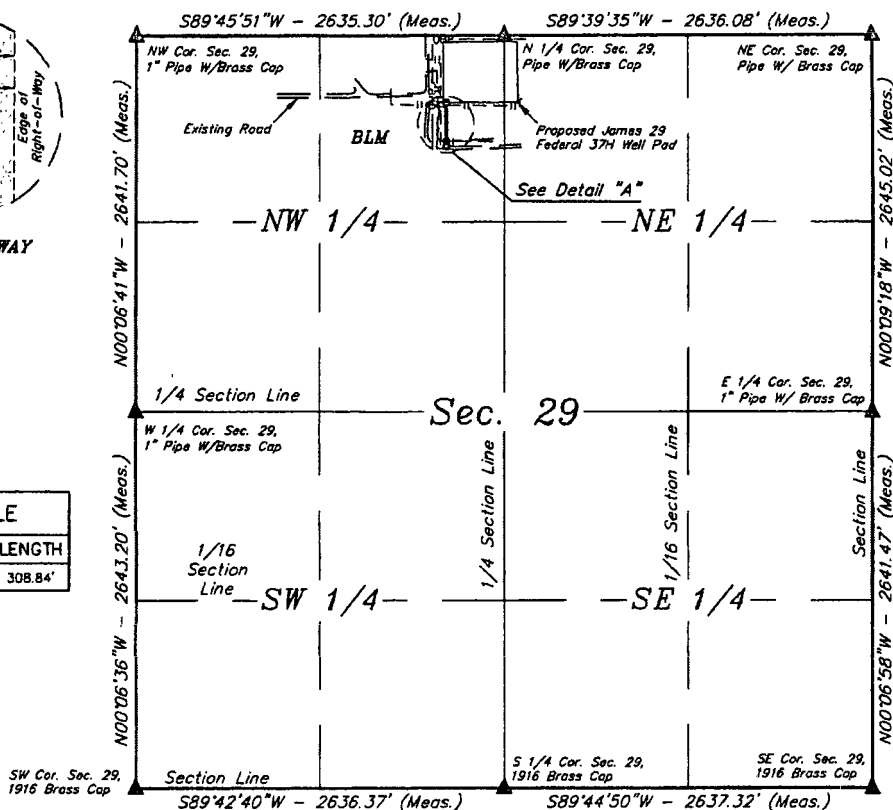

ROAD RIGHT-OF-WAY DESCRIPTION

A 30' WIDE RIGHT-OF-WAY 15' ON EACH SIDE OF THE FOLLOWING DESCRIBED CENTERLINE.

BEGINNING AT A POINT IN THE NE 1/4 NW 1/4 OF SECTION 29, T23S, R32E, N.M.P.M., WHICH BEARS S27°34'02"W 885.63' FROM THE NORTH 1/4 CORNER OF SAID SECTION 29, THENCE N00°19'18"W 308.84' TO A POINT IN THE NE 1/4 NW 1/4 OF SAID SECTION 29, WHICH BEARS S40°50'07"W 629.46' FROM THE NORTH 1/4 CORNER OF SAID SECTION 29. THE SIDE LINES OF SAID DESCRIBED RIGHT-OF-WAY BEING SHORTENED OR ELONGATED TO MEET THE GRANTOR'S PROPERTY LINES. BASIS OF BEARINGS IS A TRANSVERSE MERCATOR PROJECTION WITH A CENTRAL MERIDIAN OF W103°53'00". CONTAINS 0.213 ACRES MORE OR LESS.

BEGINNING OF ROAD BEARS S27°34'02"W 885.63' FROM THE NORTH 1/4 CORNER OF SECTION 29, T23S, R32E, N.M.P.M.

END OF ROAD BEARS S40°50'07"W 629.46' FROM THE NORTH 1/4 CORNER OF SECTION 29, T23S, R32E, N.M.P.M.

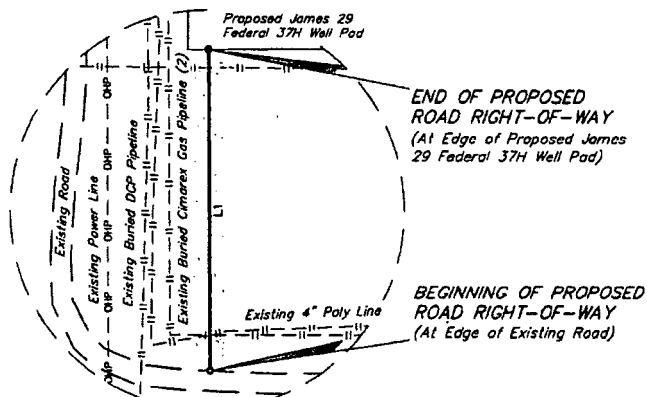

Detail "A"
No Scale

CERTIFICATE
THIS IS TO CERTIFY THAT THIS EASEMENT PLAT AND THE ACTUAL SURVEY ON THE GROUND UPON WHICH IT IS BASED WERE PERFORMED BY ME OR UNDER MY DIRECT SUPERVISION, THAT I AM RESPONSIBLE FOR THIS SURVEY, THAT THE SURVEY IS IN ACCORDANCE WITH THE MINIMUM STANDARDS FOR SURVEYING IN NEW MEXICO, AND THAT I AM A LICENSED PROFESSIONAL SURVEYOR.

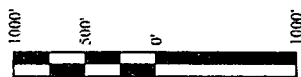
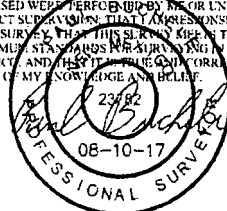

ACREAGE / LENGTH TABLE				
	OWNERSHIP	FEET	RODS	ACRES
SEC. 29 (NW 1/4)	BLM	308.84	18.72	0.213

▲ = SECTION CORNERS LOCATED.

FILE: 62009-A1

Sheet 1 of 2

NOTES:

- The maximum grade of existing ground for the proposed access road is -2.3%.
- Basis of Bearings is a Transverse Mercator Projection with a Central Meridian of W103°53'00".

N

CIMAREX ENERGY CO.

JAMES 29 FEDERAL 37H
SECTION 29, T23S, R32E, N.M.P.M.
LEA COUNTY, NEW MEXICO

SURVEYED BY	G.M. R.S.	07-25-17	SCALE
DRAWN BY	S.F.	08-01-17	" = 1000'
ACCESS ROAD R-O-W		EXHIBIT D	



UELS, LLC
Corporate Office * 85 South 200 East
Vernal, UT 84078 * (435) 789-1017

JAMES 29 FEDERAL 37H			
SECTION CORNER	DESCRIPTION	LATITUDE (NAD 83)	LONGITUDE (NAD 83)
NW COR. SEC. 29, T23S, R32E	PIPE WITH BRASS CAP	N 32°16'57.93"	W 103°42'18.75"
N 1/4 COR. SEC. 29, T23S, R32E	PIPE WITH BRASS CAP	N 32°16'58.00"	W 103°41'48.06"
NE COR. SEC. 29, T23S, R32E	PIPE WITH BRASS CAP	N 32°16'58.10"	W 103°41'17.36"
W 1/4 COR. SEC. 29, T23S, R32E	1" PIPE WITH BRASS CAP	N 32°16'31.80"	W 103°42'18.74"
E 1/4 COR. SEC. 29, T23S, R32E	1" PIPE WITH BRASS CAP	N 32°16'31.94"	W 103°41'17.33"
SW COR. SEC. 29, T23S, R32E	1916 BRASS CAP	N 32°16'05.65"	W 103°42'18.73"
S 1/4 COR. SEC. 29, T23S, R32E	1916 BRASS CAP	N 32°16'05.73"	W 103°41'48.04"
SE COR. SEC. 29, T23S, R32E	1916 BRASS CAP	N 32°16'05.80"	W 103°41'17.32"

JAMES 29 FEDERAL 37H ACCESS ROAD			
NUMBER	STATION	LATITUDE (NAD 83)	LONGITUDE (NAD 83)
BEGIN	0+00	N 32°16'50.24"	W 103°41'52.85"
END	3+08.84	N 32°16'53.29"	W 103°41'52.85"

CERTIFICATE
 THIS IS TO CERTIFY THAT THIS EASEMENT PLAT AND THE ACTUAL SURVEY ON THE GROUND UPON WHICH IT IS BASED WERE PERFORMED BY ME OR UNDER MY DIRECT SUPERVISION. THAT I AM RESPONSIBLE FOR THIS SURVEY. THAT THIS SURVEY MEETS THE MINIMUM STANDARDS FOR SURVEYING IN NEW MEXICO, AND THAT IT IS TRUE AND CORRECT TO THE BEST OF MY KNOWLEDGE AND BELIEF.

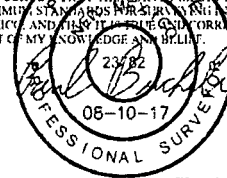

FILE: 62009-A2

Sheet 2 of 2

NOTES:

CIMAREX ENERGY CO.

**JAMES 29 FEDERAL 37H
 SECTION 29, T23S, R32E, N.M.P.M.
 LEA COUNTY, NEW MEXICO**



UELS, LLC
 Corporate Office * 85 South 200 East
 Vernal, UT 84078 * (435) 789-1017

SURVEYED BY	G.M., R.S.	07-25-17	SCALE
DRAWN BY	S.F.	08-01-17	N/A
ACCESS ROAD R-Q-W			EXHIBIT D

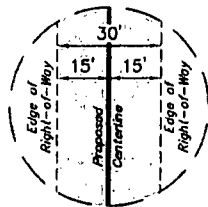

**TYPICAL
RIGHT-OF-WAY
DETAIL**
NO SCALE

LINE TABLE		
LINE	DIRECTION	LENGTH
L1	S00°23'02"E	5.00'
L2	S89°40'26"W	659.72'
L3	N00°00'38"E	107.32'

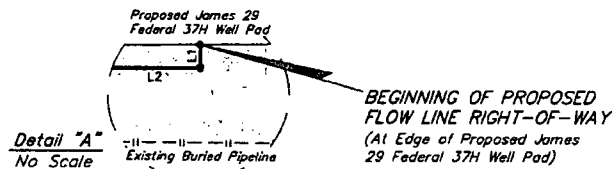
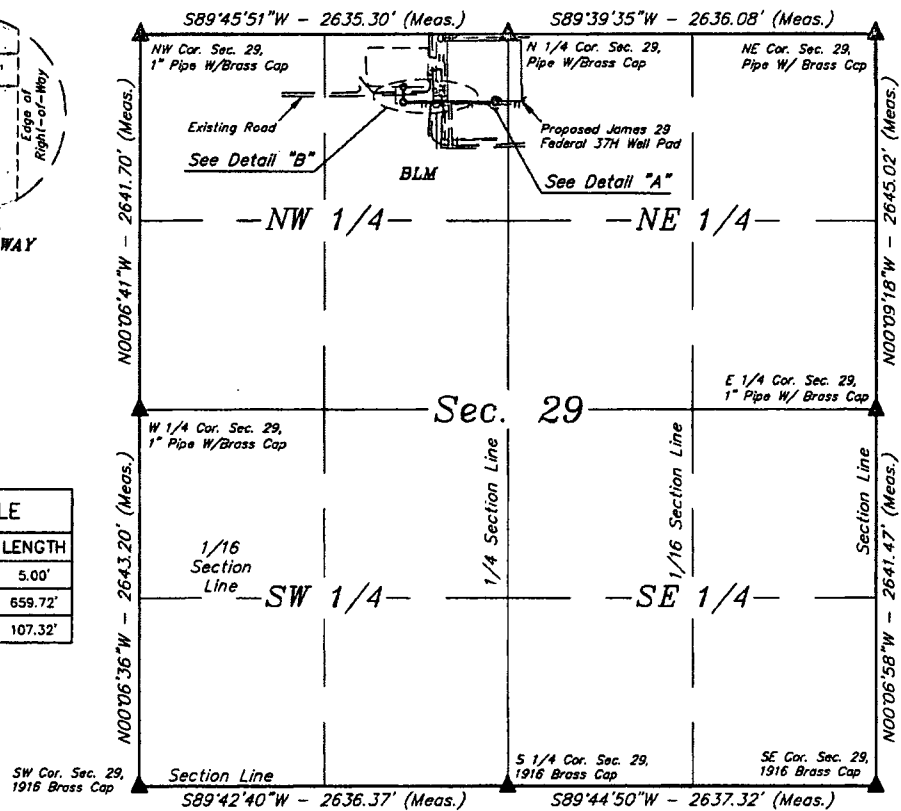

END OF PROPOSED FLOW LINE RIGHT-OF-WAY
(At Edge of Existing James Federal 20H Well Pad)

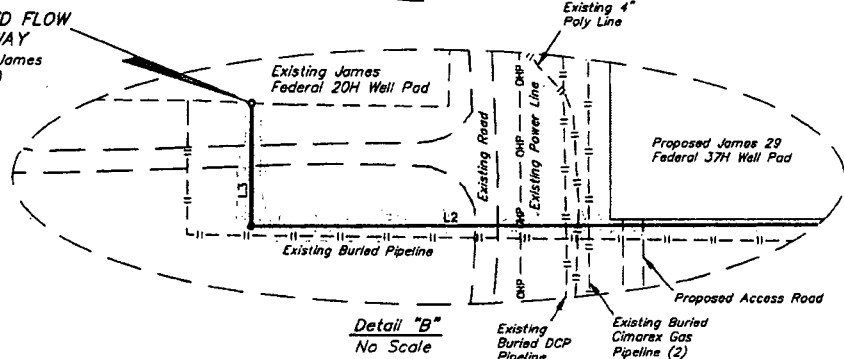

ACREAGE / LENGTH TABLE				
SECTION	OWNERSHIP	FEET	RODS	ACRES
SEC 29 (NW 1/4)	BLM	772.04	46.79	0.532

▲ = SECTION CORNERS LOCATED.

NOTES:
* Basis of Bearings is a Transverse Mercator Projection with a Central Meridian of W103°53'00"

FILE: 62010-A1

Sheet 1 of 2

CERTIFICATE
THIS IS TO CERTIFY THAT THIS EASEMENT PLAT AND THE ACTUAL SURVEY OF THE GROUND UPON WHICH IT IS BASED WERE PERFORMED BY ME OR UNDER MY DIRECT SUPERVISION, THAT I AM RESPONSIBLE FOR THIS SURVEY, THAT THIS SURVEY MEETS THE MINIMUM STANDARDS FOR SURVEYING IN NEW MEXICO, AND THAT IT IS TRUE AND CORRECT TO THE BEST OF MY KNOWLEDGE AND BELIEF.

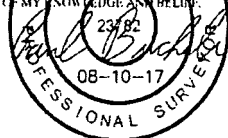

UELS, LLC
Corporate Office * 85 South 200 East
Vernal, UT 84078 * (435) 789-1017



CIMAREX ENERGY CO.
JAMES 29 FEDERAL 37H
SECTION 29, T23S, R32E, N.M.P.M.
LEA COUNTY, NEW MEXICO

SURVEYED BY	G.M., R.S.	07-25-17	SCALE
DRAWN BY	S.F.	08-01-17	1" = 1000'

FLOW LINE R-O-W EXHIBIT M

FLOW LINE RIGHT-OF-WAY DESCRIPTION

A 30' WIDE RIGHT-OF-WAY 15' ON EACH SIDE OF THE FOLLOWING DESCRIBED CENTERLINE.

BEGINNING AT A POINT IN THE NE 1/4 NW 1/4 OF SECTION 29, T23S, R32E, N.M.P.M., WHICH BEARS S10°55'55"W 483.09' FROM THE NORTH 1/4 CORNER OF SAID SECTION 29, THENCE S00°23'02"E 5.00'; THENCE S89°40'26"W 659.72'; THENCE N00°00'38"E 107.32' TO A POINT IN THE NE 1/4 NW 1/4 OF SAID SECTION 29, WHICH BEARS S63°25'40"W 840.00' FROM THE NORTH 1/4 CORNER OF SAID SECTION 29. THE SIDE LINES OF SAID DESCRIBED RIGHT-OF-WAY BEING SHORTENED OR ELONGATED TO MEET THE GRANTOR'S PROPERTY LINES. BASIS OF BEARINGS IS A TRANSVERSE MERCATOR PROJECTION WITH A CENTRAL MERIDIAN OF W103°53'00". CONTAINS 0.532 ACRES MORE OR LESS.

JAMES 29 FEDERAL 37H			
SECTION CORNER	DESCRIPTION	LATITUDE (NAD 83)	LONGITUDE (NAD 83)
NW COR. SEC. 29, T23S, R32E	PIPE WITH BRASS CAP	N 32°16'57.93"	W 103°42'18.75"
N 1/4 COR. SEC. 29, T23S, R32E	PIPE WITH BRASS CAP	N 32°16'58.00"	W 103°41'48.06"
NE COR. SEC. 29, T23S, R32E	PIPE WITH BRASS CAP	N 32°16'58.10"	W 103°41'17.36"
W 1/4 COR. SEC. 29, T23S, R32E	1" PIPE WITH BRASS CAP	N 32°16'31.80"	W 103°42'18.74"
E 1/4 COR. SEC. 29, T23S, R32E	1" PIPE WITH BRASS CAP	N 32°16'31.94"	W 103°41'17.33"
SW COR. SEC. 29, T23S, R32E	1916 BRASS CAP	N 32°16'05.65"	W 103°42'18.73"
S 1/4 COR. SEC. 29, T23S, R32E	1916 BRASS CAP	N 32°16'05.73"	W 103°41'48.04"
SE COR. SEC. 29, T23S, R32E	1916 BRASS CAP	N 32°16'05.80"	W 103°41'17.32"

JAMES 29 FEDERAL 37H FLOW LINE			
NUMBER	STATION	LATITUDE (NAD 83)	LONGITUDE (NAD 83)
BEGIN	0+00	N 32°16'53.31"	W 103°41'49.14"
1	0+05.00	N 32°16'53.26"	W 103°41'49.14"
2	6+64.72	N 32°16'53.23"	W 103°41'56.82"
END	7+72.04	N 32°16'54.29"	W 103°41'56.82"

BEGINNING OF FLOW LINE BEARS S10°55'55"W
483.09' FROM THE NORTH 1/4 CORNER OF
SECTION 29, T23S, R32E, N.M.P.M.

END OF FLOW LINE BEARS S63°25'40"W
840.00' FROM THE NORTH 1/4 CORNER OF
SECTION 29, T23S, R32E, N.M.P.M.

CERTIFICATE
THIS IS TO CERTIFY THAT THIS EASEMENT PLAT AND
THE ACTUAL SURVEY ON THE GROUND UPON WHICH IT
IS BASED WERE PERFORMED BY, OR UNDER MY
DIRECT SUPERVISION, THAT I AM RESPONSIBLE FOR
THIS SURVEY, THAT THIS SURVEY MEETS THE
MINIMUM STANDARDS FOR SURVEYING IN NEW
MEXICO, AND THAT IT IS TRUE AND CORRECT TO THE
BEST OF MY KNOWLEDGE AND BELIEF.

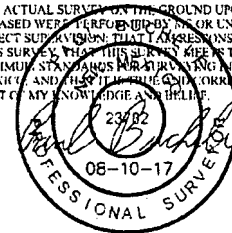

FILE: 62010-A2

Sheet 2 of 2

NOTES:

CIMAREX ENERGY CO.

JAMES 29 FEDERAL 37H
SECTION 29, T23S, R32E, N.M.P.M.
LEA COUNTY, NEW MEXICO



UELS, LLC
Corporate Office * 85 South 200 East
Vernal, UT 84078 * (435) 789-1017

SURVEYED BY	G.M. R.S.	07-25-17	SCALE
DRAWN BY	S.F.	08-01-17	N/A
FLOW LINE R-O-W		EXHIBIT M	

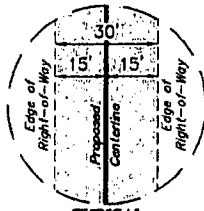

TYPICAL
RIGHT-OF-WAY
DETAIL
NO SCALE

LINE TABLE		
LINE	DIRECTION	LENGTH
L1	S00°19'29"E	20.10'

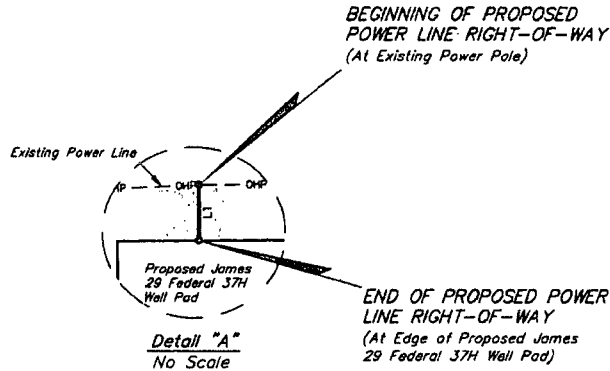
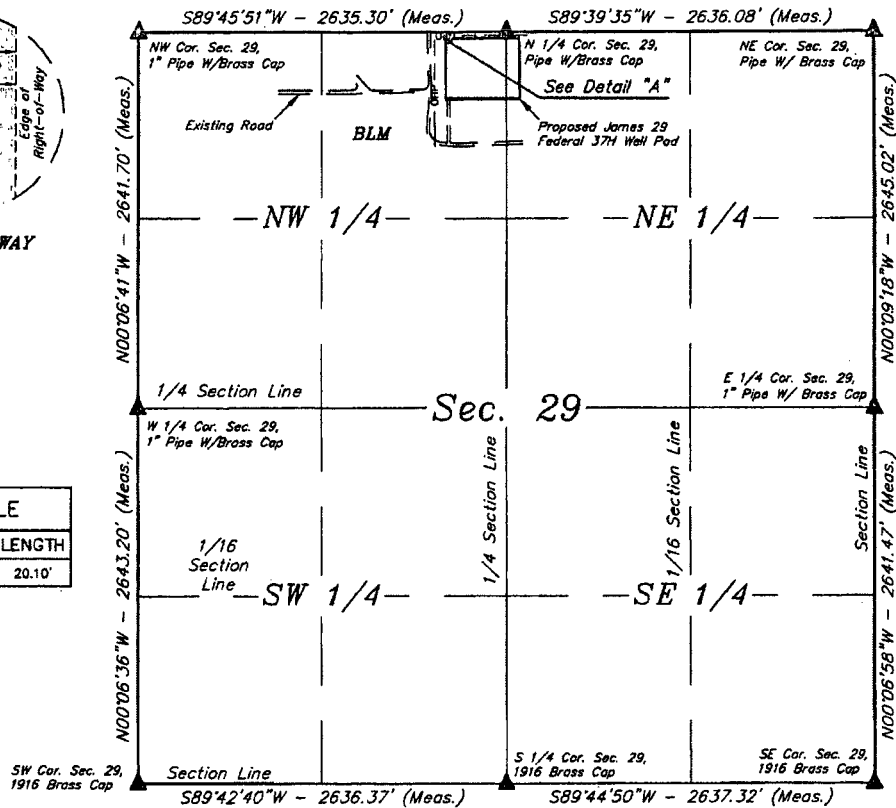

ACREAGE / LENGTH TABLE				
SECTION	OWNERSHIP	FEET	RODS	ACRES
SEC 29 (NW 1/4)	BLM	20.10	1.22	0.014

▲ = SECTION CORNERS LOCATED.

NOTES:

- Basis of Bearings is a Transverse Mercator Projection with a Central Meridian of W103° 53'00"



UELS, LLC
Corporate Office * 85 South 200 East
Vernal, UT 84078 * (435) 789-1017



FILE: 62011-A1

CIMAREX ENERGY CO.

JAMES 29 FEDERAL 37H
SECTION 29, T23S, R32E, N.M.P.M.
LEA COUNTY, NEW MEXICO

SURVEYED BY	G.M. R.S.	07-25-17	SCALE
DRAWN BY	S.F.	08-01-17	1" = 1000'
POWER LINE R-O-W			EXHIBIT 1

CERTIFICATE
THIS IS TO CERTIFY THAT THIS EASEMENT PLAT AND
THE ACTUAL SURVEY ON THE GROUND UPON WHICH IT
IS BASED WERE PERFORMED BY ME OR UNDER MY
DIRECT SUPERVISION, THAT I AM RESPONSIBLE FOR
THIS SURVEY, THAT THIS SURVEY MEETS THE
MINIMUM STANDARDS FOR SURVEYING IN NEW
MEXICO, AND THAT IT IS TRUE AND CORRECT TO THE
BEST OF MY KNOWLEDGE AND BELIEF.



Sheet 1 of 2

POWER LINE RIGHT-OF-WAY DESCRIPTION

A 30' WIDE RIGHT-OF-WAY 15' ON EACH SIDE OF THE FOLLOWING DESCRIBED CENTERLINE.

BEGINNING AT A POINT IN THE NE 1/4 NW 1/4 OF SECTION 29, T23S, R32E, N.M.P.M., WHICH BEARS S86°18'45"W 405.74' FROM THE NORTH 1/4 CORNER OF SAID SECTION 29, THENCE S00°19'29"E 20.10' TO A POINT IN THE NE 1/4 NW 1/4 OF SAID SECTION 29, WHICH BEARS S83°29'23"W 407.42' FROM THE NORTH 1/4 CORNER OF SAID SECTION 29. THE SIDE LINES OF SAID DESCRIBED RIGHT-OF-WAY BEING SHORTENED OR ELONGATED TO MEET THE GRANTOR'S PROPERTY LINES. BASIS OF BEARINGS IS A TRANSVERSE MERCATOR PROJECTION WITH A CENTRAL MERIDIAN OF W103°53'00". CONTAINS 0.014 ACRES MORE OR LESS.

JAMES 29 FEDERAL 37H			
SECTION CORNER	DESCRIPTION	LATITUDE (NAD 83)	LONGITUDE (NAD 83)
NW COR. SEC. 29, T23S, R32E	PIPE WITH BRASS CAP	N 32°16'57.93"	W 103°42'18.75"
N 1/4 COR. SEC. 29, T23S, R32E	PIPE WITH BRASS CAP	N 32°16'58.00"	W 103°41'48.06"
NE COR. SEC. 29, T23S, R32E	PIPE WITH BRASS CAP	N 32°16'58.10"	W 103°41'17.36"
W 1/4 COR. SEC. 29, T23S, R32E	1" PIPE WITH BRASS CAP	N 32°16'31.80"	W 103°42'18.74"
E 1/4 COR. SEC. 29, T23S, R32E	1" PIPE WITH BRASS CAP	N 32°16'31.94"	W 103°41'17.33"
SW COR. SEC. 29, T23S, R32E	1916 BRASS CAP	N 32°16'05.65"	W 103°42'18.73"
S 1/4 COR. SEC. 29, T23S, R32E	1916 BRASS CAP	N 32°16'05.73"	W 103°41'48.04"
SE COR. SEC. 29, T23S, R32E	1916 BRASS CAP	N 32°16'05.80"	W 103°41'17.32"

JAMES 29 FEDERAL 37H POWER LINE			
NUMBER	STATION	LATITUDE (NAD 83)	LONGITUDE (NAD 83)
BEGIN	0+00	N 32°16'57.75"	W 103°41'52.78"
END	0+20.10	N 32°16'57.55"	W 103°41'52.77"

BEGINNING OF POWER LINE BEARS S86°18'45"W 405.74' FROM THE NORTH 1/4 CORNER OF SECTION 29, T23S, R32E, N.M.P.M.

END OF POWER LINE BEARS S83°29'23"W 407.42' FROM THE NORTH 1/4 CORNER OF SECTION 29, T23S, R32E, N.M.P.M.

CERTIFICATE
THIS IS TO CERTIFY THAT THIS EASEMENT PLAT AND THE ACTUAL SURVEY OF THE GROUND UPON WHICH IT IS BASED WERE PERFORMED BY ME OR UNDER MY DIRECT SUPERVISION, THAT I AM RESPONSIBLE FOR THIS SURVEY, THAT THIS SURVEY MEETS THE MINIMUM STANDARDS FOR SURVEYING IN NEW MEXICO, AND THAT IT IS TRUE AND CORRECT TO THE BEST OF MY KNOWLEDGE AND BELIEF.

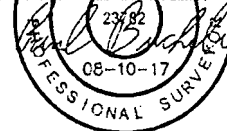

FILE: 62011-A2

Sheet 2 of 2

NOTES:

CIMAREX ENERGY CO.

JAMES 29 FEDERAL 37H
SECTION 29, T23S, R32E, N.M.P.M.
LEA COUNTY, NEW MEXICO



UELS, LLC
Corporate Office * 85 South 200 East
Vernal, UT 84078 * (435) 789-1017

SURVEYED BY	G.M. R.S.	07-25-17	SCALE
DRAWN BY	S.F.	08-01-17	N/A
POWER LINE R-O-W		EXHIBIT I	

District I
1625 N. French Dr., Hobbs, NM 88240
Phone: (575) 393-6161 Fax: (575) 393-0720
District II
817 S. First St., Artesia, NM 88210
Phone: (575) 748-1283 Fax: (575) 748-9720
District III
1000 Rio Brazos Road, Aztec, NM 87410
Phone: (505) 334-6178 Fax: (505) 334-6170
District IV
1320 S. St. Francis Dr., Santa Fe, NM 87505
Phone: (505) 476-3460 Fax: (505) 476-3462

State of New Mexico
Energy, Minerals & Natural Resources Department
OIL CONSERVATION DIVISION
1220 South St. Francis Dr.
Santa Fe, NM 87505

Form C-102
Revised August 1, 2011
Submit one copy to appropriate
District Office
☒ AMENDED REPORT

WELL LOCATION AND ACREAGE DEDICATION PLAT

¹ API Number 30-025-42090	² Pool Code 53805	³ Pool Name San Dunes; Bone Spring South
⁴ Property Code 313195	⁵ Property Name JAMES 29 FEDERAL.	⁶ Well Number 37H
⁷ OGRID No. 215099	⁸ Operator Name CIMAREX ENERGY CO.	⁹ Elevation 3692.6'

¹⁰ Surface Location

UL or lot no.	Section	Township	Range	Lot Idn	Feet from the	North/South line	Feet from the	East/West line	County
C	29	23S	32E		344	NORTH	2542	WEST	LEA

¹¹ Bottom Hole Location If Different From Surface

UL or lot no.	Section	Township	Range	Lot Idn	Feet from the	North/South line	Feet from the	East/West line	County
N	29	23S	32E		330	SOUTH	1965	WEST	LEA
¹² Dedicated Acres 160	¹³ Joint or Infill	¹⁴ Consolidation Code	¹⁵ Order No.						

No allowable will be assigned to this completion until all interests have been consolidated or a non-standard unit has been approved by the division.

