

UNITED STATES
DEPARTMENT OF THE INTERIOR
BUREAU OF LAND MANAGEMENT

APPLICATION FOR PERMIT TO DRILL OR REENTER

FORM APPROVED
OMB No. 1004-0137
Expires: January 31, 2018

HOBBS OGD
SEP 18 2018

RECEIVED

1a. Type of work: <input checked="" type="checkbox"/> DRILL <input type="checkbox"/> REENTER		5. Lease Serial No. NMLC0061869
1b. Type of Well: <input checked="" type="checkbox"/> Oil Well <input type="checkbox"/> Gas Well <input type="checkbox"/> Other		6. If Indian, Allottee or Tribe Name
1c. Type of Completion: <input type="checkbox"/> Hydraulic Fracturing <input checked="" type="checkbox"/> Single Zone <input type="checkbox"/> Multiple Zone		7. If Unit or CA Agreement, Name and No.
2. Name of Operator DEVON ENERGY PRODUCTION COMPANY LP (6137)		8. Lease Name and Well No. MARWARI 21-16 STATE FED COM 234H
3a. Address 333 West Sheridan Avenue Oklahoma City OK 73102	3b. Phone No. (include area code) (405)552-6571	9. API Well No. 30-025-45204
4. Location of Well (Report location clearly and in accordance with any State requirements. *) At surface SESW / 230 FSL / 1480 FWL / LAT 32.1092557 / LONG -103.6839049 At proposed prod. zone NENW / 330 FNL / 1650 FWL / LAT 32.1367573 / LONG -103.6832795		10. Field and Pool, or Exploratory WC-025 G-07 S253206M / BONE SPRING
14. Distance in miles and direction from nearest town or post office*		11. Sec., T. R. M. or Blk. and Survey or Area SEC 21 / T25S / R32E / NMP
15. Distance from proposed* location to nearest property or lease line, ft. (Also to nearest drig. unit line, if any) 330 feet		12. County or Parish LEA
16. No of acres in lease 2398.96		13. State NM
17. Spacing Unit dedicated to this well 320		
18. Distance from proposed location* to nearest well, drilling, completed, applied for, on this lease, ft. 445 feet		20. BLM/BIA Bond No. in file FED: CO1104
19. Proposed Depth 10230 feet / 19945 feet		
21. Elevations (Show whether DF, KDB, RT, GL, etc.) 3390 feet		22. Approximate date work will start* 01/08/2019
		23. Estimated duration 45 days
24. Attachments		

The following, completed in accordance with the requirements of Onshore Oil and Gas Order No. 1, and the Hydraulic Fracturing rule per 43 CFR 3162.3-3 (as applicable)

- | | |
|--|---|
| 1. Well plat certified by a registered surveyor. | 4. Bond to cover the operations unless covered by an existing bond on file (see Item 20 above). |
| 2. A Drilling Plan. | 5. Operator certification. |
| 3. A Surface Use Plan (if the location is on National Forest System Lands, the SUPO must be filed with the appropriate Forest Service Office). | 6. Such other site specific information and/or plans as may be requested by the BLM. |

25. Signature (Electronic Submission)	Name (Printed/Typed) Erin Workman / Ph: (405)552-7970	Date 03/01/2018
Title Regulatory Compliance Professional		
Approved by (Signature) (Electronic Submission)	Name (Printed/Typed) Cody Layton / Ph: (575)234-5959	Date 09/13/2018
Title Assistant Field Manager Lands & Minerals		
Office CARLSBAD		

Application approval does not warrant or certify that the applicant holds legal or equitable title to those rights in the subject lease which would entitle the applicant to conduct operations thereon.

Conditions of approval, if any, are attached.

Title 18 U.S.C. Section 1001 and Title 43 U.S.C. Section 1212, make it a crime for any person knowingly and willfully to make to any department or agency of the United States any false, fictitious or fraudulent statements or representations as to any matter within its jurisdiction.

GCP Rec 09/18/18

K2
09/18/18

APPROVED WITH CONDITIONS
Approval Date: 09/13/2018

INSTRUCTIONS

GENERAL: This form is designed for submitting proposals to perform certain well operations, as indicated on Federal and Indian lands and leases for action by appropriate Federal agencies, pursuant to applicable Federal laws and regulations. Any necessary special instructions concerning the use of this form and the number of copies to be submitted, particularly with regard to local, area, or regional procedures and practices, either are shown below or will be issued by, or may be obtained from local Federal offices.

ITEM I: If the proposal is to redrill to the same reservoir at a different subsurface location or to a new reservoir, use this form with appropriate notations. Consult applicable Federal regulations concerning subsequent work proposals or reports on the well.

ITEM 4: Locations on Federal or Indian land should be described in accordance with Federal requirements. Consult local Federal offices for specific instructions.

ITEM 14: Needed only when location of well cannot readily be found by road from the land or lease description. A plat, or plats, separate or on the reverse side, showing the roads to, and the surveyed location of, the well, and any other required information, should be furnished when required by Federal agency offices.

ITEMS 15 AND 18: If well is to be, or has been directionally drilled, give distances for subsurface location of hole in any present or objective productive zone.

ITEM 22: Consult applicable Federal regulations, or appropriate officials, concerning approval of the proposal before operations are started.

ITEM 24: If the proposal will involve hydraulic fracturing operations, you must comply with 43 CFR 3162.3-3, including providing information about the protection of usable water. Operators should provide the best available information about all formations containing water and their depths. This information could include data and interpretation of resistivity logs run on nearby wells. Information may also be obtained from state or tribal regulatory agencies and from local BLM offices.

NOTICES

The Privacy Act of 1974 and regulation in 43 CFR 2.48(d) provide that you be furnished the following information in connection with information required by this application.

AUTHORITY: 30 U.S.C. 181 et seq., 25 U.S.C. 396; 43 CFR 3160

PRINCIPAL PURPOSES: The information will be used to: (1) process and evaluate your application for a permit to drill a new oil, gas, or service well or to reenter a plugged and abandoned well; and (2) document, for administrative use, information for the management, disposal and use of National Resource Lands and resources including (a) analyzing your proposal to discover and extract the Federal or Indian resources encountered; (b) reviewing procedures and equipment and the projected impact on the land involved; and (c) evaluating the effects of the proposed operation on the surface and subsurface water and other environmental impacts.

ROUTINE USE: Information from the record and/or the record will be transferred to appropriate Federal, State, and local or foreign agencies, when relevant to civil, criminal or regulatory investigations or prosecution, in connection with congressional inquiries and for regulatory responsibilities.

EFFECT OF NOT PROVIDING INFORMATION: Filing of this application and disclosure of the information is mandatory only if you elect to initiate a drilling or reentry operation on an oil and gas lease.

The Paperwork Reduction Act of 1995 requires us to inform you that:

The BLM connects this information to an evaluation of the technical, safety, and environmental factors involved with drilling for oil and/or gas on Federal and Indian oil and gas leases. This information will be used to analyze and approve applications. Response to this request is mandatory only if the operator elects to initiate drilling or reentry operations on an oil and gas lease. The BLM would like you to know that you do not have to respond to this or any other Federal agency-sponsored information collection unless it displays a currently valid OMB control number.

BURDEN HOURS STATEMENT: Public reporting burden for this form is estimated to average 8 hours per response, including the time for reviewing instructions, gathering and maintaining data, and completing and reviewing the form. Direct comments regarding the burden estimate or any other aspect of this form to U.S. Department of the Interior, Bureau of Land Management (1004-0137), Bureau Information Connection Clearance Officer (WO-630), 1849 C Street, N.W., Mail Stop 401 LS, Washington, D.C. 20240.

Additional Operator Remarks

Location of Well

1. SHL: SESW / 230 FSL / 1480 FWL / TWSP: 25S / RANGE: 32E / SECTION: 21 / LAT: 32.1092557 / LONG: -103.6839049 (TVD: 0 feet, MD: 0 feet)
PPP: SESW / 852 FSL / 1614 FWL / TWSP: 25S / RANGE: 32E / SECTION: 21 / LAT: 32.1109658 / LONG: -103.68346 (TVD: 10230 feet, MD: 10562 feet)
BHL: NENW / 330 FNL / 1650 FWL / TWSP: 25S / RANGE: 32E / SECTION: 16 / LAT: 32.1367573 / LONG: -103.6832795 (TVD: 10230 feet, MD: 19945 feet)

BLM Point of Contact

Name: Judith Yeager

Title: Legal Instruments Examiner

Phone: 5752345936

Email: jyeager@blm.gov

Review and Appeal Rights

A person contesting a decision shall request a State Director review. This request must be filed within 20 working days of receipt of the Notice with the appropriate State Director (see 43 CFR 3165.3). The State Director review decision may be appealed to the Interior Board of Land Appeals, 801 North Quincy Street, Suite 300, Arlington, VA 22203 (see 43 CFR 3165.4). Contact the above listed Bureau of Land Management office for further information.

CONFIDENTIAL



U.S. Department of the Interior
BUREAU OF LAND MANAGEMENT

Operator Certification Data Report

09/17/2018

Operator Certification

I hereby certify that I, or someone under my direct supervision, have inspected the drill site and access route proposed herein; that I am familiar with the conditions which currently exist; that I have full knowledge of state and Federal laws applicable to this operation; that the statements made in this APD package are, to the best of my knowledge, true and correct; and that the work associated with the operations proposed herein will be performed in conformity with this APD package and the terms and conditions under which it is approved. I also certify that I, or the company I represent, am responsible for the operations conducted under this application. These statements are subject to the provisions of 18 U.S.C. 1001 for the filing of false statements.

NAME: Erin Workman

Signed on: 03/01/2018

Title: Regulatory Compliance Professional

Street Address: 333 West Sheridan Avenue

City: Oklahoma City

State: OK

Zip: 73102

Phone: (405)552-7970

Email address: Erin.Workman@dvn.com

Field Representative

Representative Name: Ray Vaz

Street Address: 6488 Seven Rivers HWY

City: Artesia

State: NM

Zip: 88210

Phone: (575)748-9929

Email address: ray.vaz@dvn.com



U.S. Department of the Interior
BUREAU OF LAND MANAGEMENT

Application Data Report

09/17/2018

APD ID: 10400027821

Submission Date: 03/01/2018

Operator Name: DEVON ENERGY PRODUCTION COMPANY LP

Well Name: MARWARI 21-16 STATE FED COM

Well Number: 234H

Well Type: OIL WELL

Well Work Type: Drill



[Show Final Text](#)

Section 1 - General

APD ID: 10400027821

Tie to previous NOS?

Submission Date: 03/01/2018

BLM Office: CARLSBAD

User: Erin Workman

Title: Regulatory Compliance
Professional

Federal/Indian APD: FED

Is the first lease penetrated for production Federal or Indian? FED

Lease number: NMLC0061869

Lease Acres: 2398.96

Surface access agreement in place?

Allotted?

Reservation:

Agreement in place? NO

Federal or Indian agreement:

Agreement number:

Agreement name:

Keep application confidential? YES

Permitting Agent? NO

APD Operator: DEVON ENERGY PRODUCTION COMPANY LP

Operator letter of designation:

Operator Info

Operator Organization Name: DEVON ENERGY PRODUCTION COMPANY LP

Operator Address: 333 West Sheridan Avenue

Zip: 73102

Operator PO Box:

Operator City: Oklahoma City

State: OK

Operator Phone: (405)552-6571

Operator Internet Address:

Section 2 - Well Information

Well in Master Development Plan? NO

Master Development Plan name:

Well in Master SUPO? NO

Master SUPO name:

Well in Master Drilling Plan? NO

Master Drilling Plan name:

Well Name: MARWARI 21-16 STATE FED COM

Well Number: 234H

Well API Number:

Field/Pool or Exploratory? Field and Pool

Field Name: WC-025 G-07
S253206M

Pool Name: BONE SPRING

Operator Name: DEVON ENERGY PRODUCTION COMPANY LP

Well Name: MARWARI 21-16 STATE FED COM

Well Number: 234H

Is the proposed well in an area containing other mineral resources? NATURAL GAS,OIL,POTASH

Describe other minerals:

Is the proposed well in a Helium production area? N

Use Existing Well Pad? NO

New surface disturbance?

Type of Well Pad: MULTIPLE WELL

Multiple Well Pad Name:

Number: 1

MARWARI 21 WELLPAD

Well Class: HORIZONTAL

Number of Legs: 1

Well Work Type: Drill

Well Type: OIL WELL

Describe Well Type:

Well sub-Type: INFILL

Describe sub-type:

Distance to town:

Distance to nearest well: 445 FT

Distance to lease line: 330 FT

Reservoir well spacing assigned acres Measurement: 320 Acres

Well plat: MARWARI_21_16_SFC_234H_C_102_signed_20180301110501.pdf

Well work start Date: 01/08/2019

Duration: 45 DAYS

Section 3 - Well Location Table

Survey Type: RECTANGULAR

Describe Survey Type:

Datum: NAD83

Vertical Datum: NAVD88

Survey number: 5883A

	NS-Foot	NS Indicator	EW-Foot	EW Indicator	Twsp	Range	Section	Aliquot/Lot/Tract	Latitude	Longitude	County	State	Meridian	Lease Type	Lease Number	Elevation	MD	TVD
SHL Leg #1	230	FSL	148 0	FWL	25S	32E	21	Aliquot SESW	32.10925 57	- 103.6839 049	LEA	NEW MEXI CO	NEW MEXI CO	F	NMLC0 061869	339 0	0	0
KOP Leg #1	280	FSL	161 4	FWL	25S	32E	21	Aliquot SESW	32.10939 08	- 103.6834 71	LEA	NEW MEXI CO	NEW MEXI CO	F	NMLC0 061869	- 626 7	966 2	965 7
PPP Leg #1	852	FSL	161 4	FWL	25S	32E	21	Aliquot SESW	32.11096 58	- 103.6834 6	LEA	NEW MEXI CO	NEW MEXI CO	F	NMLC0 061869	- 684 0	105 62	102 30

	NS-Foot	NS Indicator	EW-Foot	EW Indicator	Twsp	Range	Section	Aliquot/Lot/Tract	Latitude	Longitude	County	State	Meridian	Lease Type	Lease Number	Elevation	MD	TVD
EXIT Leg #1	330	FNL	165 0	FWL	25S	32E	16	Aliquot NENW	32.13675 73	- 103.6832 8	LEA	NEW MEXI CO	NEW MEXI CO	S	STATE	- 684 0	199 45	102 30
BHL Leg #1	330	FNL	165 0	FWL	25S	32E	16	Aliquot NENW	32.13675 73	- 103.6832 795	LEA	NEW MEXI CO	NEW MEXI CO	S	STATE	- 684 0	199 45	102 30



U.S. Department of the Interior
BUREAU OF LAND MANAGEMENT

Drilling Plan Data Report

09/17/2018

APD ID: 10400027821

Submission Date: 03/01/2018

Operator Name: DEVON ENERGY PRODUCTION COMPANY LP

Well Name: MARWARI 21-16 STATE FED COM

Well Number: 234H

Well Type: OIL WELL

Well Work Type: Drill



[Show Final Text](#)

Section 1 - Geologic Formations

Formation ID	Formation Name	Elevation	True Vertical Depth	Measured Depth	Lithologies	Mineral Resources	Producing Formation
1	---	3390	0	0	OTHER : SURFACE	NONE	No
2	RUSTLER	-790	790	790	ANHYDRITE	NONE	No
3	SALADO	-1160	1160	1160	SALT	NONE	No
4	BASE OF SALT	-4336	4336	4336	SALT	NONE	No
5	DELAWARE	-4570	4570	4570	SANDSTONE	NONE	No
6	BONE SPRING	-8540	8540	8540	SANDSTONE	NATURAL GAS,OIL	Yes

Section 2 - Blowout Prevention

Pressure Rating (PSI): 3M

Rating Depth: 5250

Equipment: BOP/BOPE will be installed per Onshore Oil & Gas Order #2 requirements prior to drilling below 13-3/8" surface casing, a 13-5/8" BOP/BOPE system with a minimum rating of 3M will be installed on the wellhead system. BOP/BOPE will be tested by an independent service company per Onshore Oil & Gas Order #2 requirements and MASP (Maximum Anticipated Surface Pressure) calculations. If the system is upgraded, all the components installed will be functional and tested.

Requesting Variance? YES

Variance request: A variance is requested for the use of a flexible choke line from the BOP stack to the choke manifold. See attached for specs for hydrostatic test chart.

Testing Procedure: A multibowl wellhead may be used. The BOP will be tested per Onshore Order #2 after installation on the surface casing which will cover testing requirements for a maximum of 30 days. If any seal subject to test pressure is broken the system must be tested.

Choke Diagram Attachment:

MARWARI_21_16_SFC_234H_3M_BOPE_CK_20180302090829.pdf

BOP Diagram Attachment:

MARWARI_21_16_SFC_234H_3M_BOPE_CK_20180228141404.pdf

Operator Name: DEVON ENERGY PRODUCTION COMPANY LP

Well Name: MARWARI 21-16 STATE FED COM

Well Number: 234H

Pressure Rating (PSI): 3M

Rating Depth: 10300

Equipment: BOP/BOPE will be installed per Onshore Oil & Gas Order #2 requirements prior to drilling below 13-3/8" surface casing, a 13-5/8" BOP/BOPE system with a minimum rating of 3M will be installed on the wellhead system. BOP/BOPE will be tested by an independent service company per Onshore Oil & Gas Order #2 requirements and MASP (Maximum Anticipated Surface Pressure) calculations. If the system is upgraded, all the components installed will be functional and tested.

Requesting Variance? YES

Variance request: A variance is requested for the use of a flexible choke line from the BOP stack to the choke manifold. See attached for specs for hydrostatic test chart.

Testing Procedure: A multibowl wellhead may be used. The BOP will be tested per Onshore Order #2 after installation on the surface casing which will cover testing requirements for a maximum of 30 days. If any seal subject to test pressure is broken the system must be tested.

Choke Diagram Attachment:

MARWARI_21_16_SFC_234H_3M_BOPE_CK_20180228141539.pdf

BOP Diagram Attachment:

MARWARI_21_16_SFC_234H_3M_BOPE_CK_20180228141632.pdf

Section 3 - Casing

Casing ID	String Type	Hole Size	Csg Size	Condition	Standard	Tapered String	Top Set MD	Bottom Set MD	Top Set TVD	Bottom Set TVD	Top Set MSL	Bottom Set MSL	Calculated casing length MD	Grade	Weight	Joint Type	Collapse SF	Burst SF	Joint SF Type	Joint SF	Body SF Type	Body SF
1	SURFACE	17.5	13.375	NEW	API	N	0	815	0	815	0		815	H-40	48	OTHER - BTC	1.125	1.25	BUOY	1.6	BUOY	1.6
2	INTERMEDIATE	12.25	9.625	NEW	API	N	0	4450	0	4450			4450	J-55	40	OTHER - BTC	1.125	1.25	BUOY	1.6	BUOY	1.6
3	PRODUCTION	8.75	5.5	NEW	API	N	0	19945	0	10230			19945	P-110	17	OTHER - BTC	1.125	1.25	BUOY	1.6	BUOY	1.6

Casing Attachments

Operator Name: DEVON ENERGY PRODUCTION COMPANY LP

Well Name: MARWARI 21-16 STATE FED COM

Well Number: 234H

Casing Attachments

Casing ID: 1 **String Type:** SURFACE

Inspection Document:

Spec Document:

Tapered String Spec:

Casing Design Assumptions and Worksheet(s):

MARWARI_21_16_SFC_234H_SurfCsg_Ass_20180228143442.pdf

Casing ID: 2 **String Type:** INTERMEDIATE

Inspection Document:

Spec Document:

Tapered String Spec:

Casing Design Assumptions and Worksheet(s):

MARWARI_21_16_SFC_234H_Int_Csg_Ass_20180228143523.pdf

Casing ID: 3 **String Type:** PRODUCTION

Inspection Document:

Spec Document:

Tapered String Spec:

Casing Design Assumptions and Worksheet(s):

MARWARI_21_16_SFC_234H_ProdCasing_Ass_20180228143540.pdf

Section 4 - Cement

Operator Name: DEVON ENERGY PRODUCTION COMPANY LP

Well Name: MARWARI 21-16 STATE FED COM

Well Number: 234H

String Type	Lead/Tail	Stage Tool Depth	Top MD	Bottom MD	Quantity(sx)	Yield	Density	Cu Ft	Excess%	Cement type	Additives
SURFACE	Lead		0	815	632	1.33	14.8	840	50	C	0.125 lbs/sack Poly-F-Flake

INTERMEDIATE	Lead		0	3950	742	3.65	10.3	2708	30	50:50 POZ	(65:35) Class C Cement: Poz (Fly Ash): 6% BWOC Bentonite + 5% BWOW Sodium Chloride + 0.125 lbs/sks Poly-E-Flake
INTERMEDIATE	Tail		3950	4450	153	1.33	14.8	203	30	C	0.125 lbs/sack Poly-F-Flake
PRODUCTION	Lead		4250	1008 2	801	3.27	9	2619	25	Tuned	N/A
PRODUCTION	Tail		0	1994 5	1931	1.2	14.5	2317	25	H	(50:50) Clas H Cement: Poz (Fly Ash) + 0.5% bwoc HALAD-344 + 0.4% bwoc CFR-3 + 0.2% BWOC HR-601 + 2% bwoc Bentonite

Section 5 - Circulating Medium

Mud System Type: Closed

Will an air or gas system be Used? NO

Description of the equipment for the circulating system in accordance with Onshore Order #2:

Diagram of the equipment for the circulating system in accordance with Onshore Order #2:

Describe what will be on location to control well or mitigate other conditions: Sufficient mud materials to maintain mud properties and meet minimum lost circulation and weight increase requirements will be kept on location at all times.

Describe the mud monitoring system utilized: PVT/Pason/Visual Monitoring

Circulating Medium Table

Top Depth	Bottom Depth	Mud Type	Min Weight (lbs/gal)	Max Weight (lbs/gal)	Density (lbs/cu ft)	Gel Strength (lbs/100 sqft)	PH	Viscosity (CP)	Salinity (ppm)	Filtration (cc)	Additional Characteristics
0	815	WATER-BASED MUD	8.4	9				2			
815	4450	SALT SATURATED	9	10.5				2			
4450	19945	WATER-BASED MUD	8.5	9.3				12			

Section 6 - Test, Logging, Coring

List of production tests including testing procedures, equipment and safety measures:

Will run GR/CNL fromTD to surface (horizontal well – vertical portion of hole). Stated logs run will be in the Completion Report and submitted to the BLM.

List of open and cased hole logs run in the well:

CBL,DS,GR,MUDLOG

Coring operation description for the well:

N/A

Section 7 - Pressure

Anticipated Bottom Hole Pressure: 4950

Anticipated Surface Pressure: 2699.4

Anticipated Bottom Hole Temperature(F): 160

Anticipated abnormal pressures, temperatures, or potential geologic hazards? NO

Describe:

Contingency Plans geoharzards description:

Contingency Plans geohazards attachment:

Hydrogen Sulfide drilling operations plan required? YES

Hydrogen sulfide drilling operations plan:

Marwari_21_16_State_Fed_Com_234H_H2S_Plans_20180228145725.pdf

Operator Name: DEVON ENERGY PRODUCTION COMPANY LP

Well Name: MARWARI 21-16 STATE FED COM

Well Number: 234H

Section 8 - Other Information

Proposed horizontal/directional/multi-lateral plan submission:

MARWARI_21_16_SFC_234H_Directional_Survey_20180228150213.pdf

Other proposed operations facets description:

MULTI-BOWL VERBIAGE
MULTI-BOWL WELLHEAD
CLOSED-LOOP DESIGN PLAN
GCP FORM
ANTI-COLLISION REPORT
DRILLING PLAN

Other proposed operations facets attachment:

Marwari_21_16_State_Fed_Com_234H_Clsd_Loop_20180228151531.pdf
MARWARI_21_16_SFC_234H_MB_Verb_3M_20180228151601.pdf
MARWARI_21_16_SFC_234H_MB_Wellhd_20180228151627.pdf
MARWARI_21_16_SFC_234H_DRILLING_PLAN_20180228152630.pdf
Marwari_21_16_SFC_234H_GCP_20180301062340.pdf
MARWARI_21_16_SFC_234H_PrelimA_ACReport_20180301062447.pdf

Other Variance attachment:

Marwari_21_16_State_Fed_Com_234H_Co_flex_20180301063729.pdf

13-5/8" 3M BOPE & Closed Loop Equipment Schematic

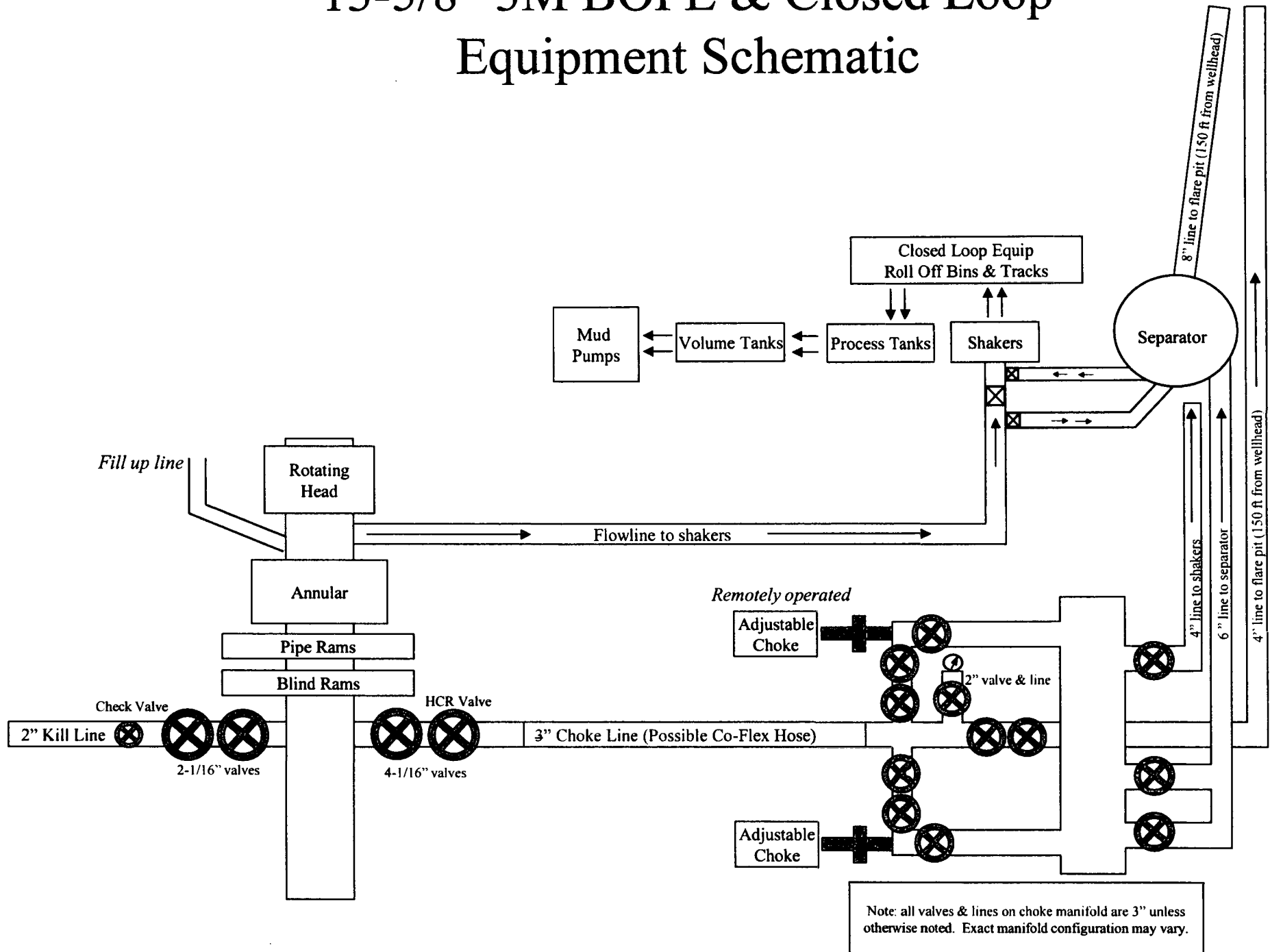

13-5/8" 3M BOPE & Closed Loop Equipment Schematic

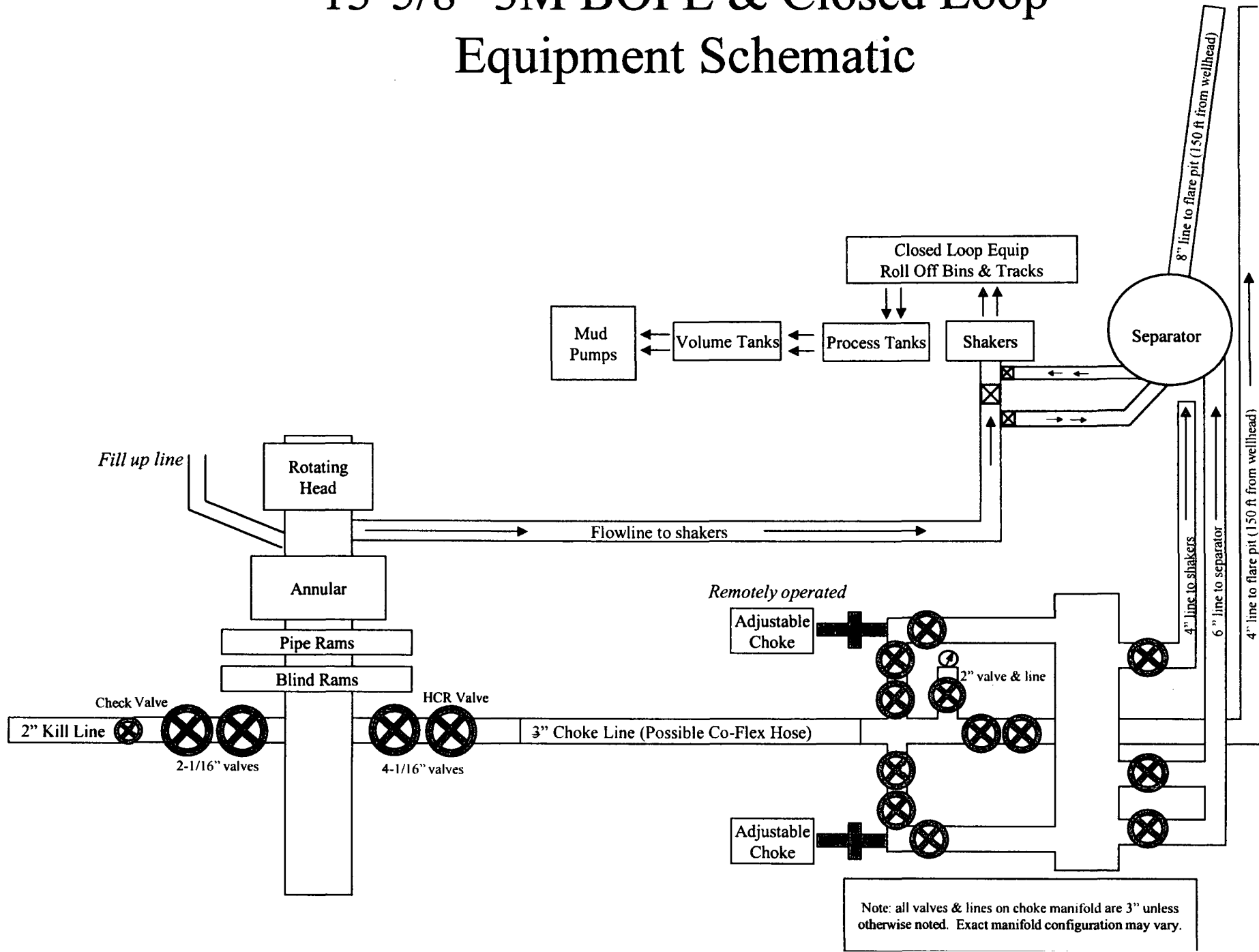

13-5/8" 3M BOPE & Closed Loop Equipment Schematic

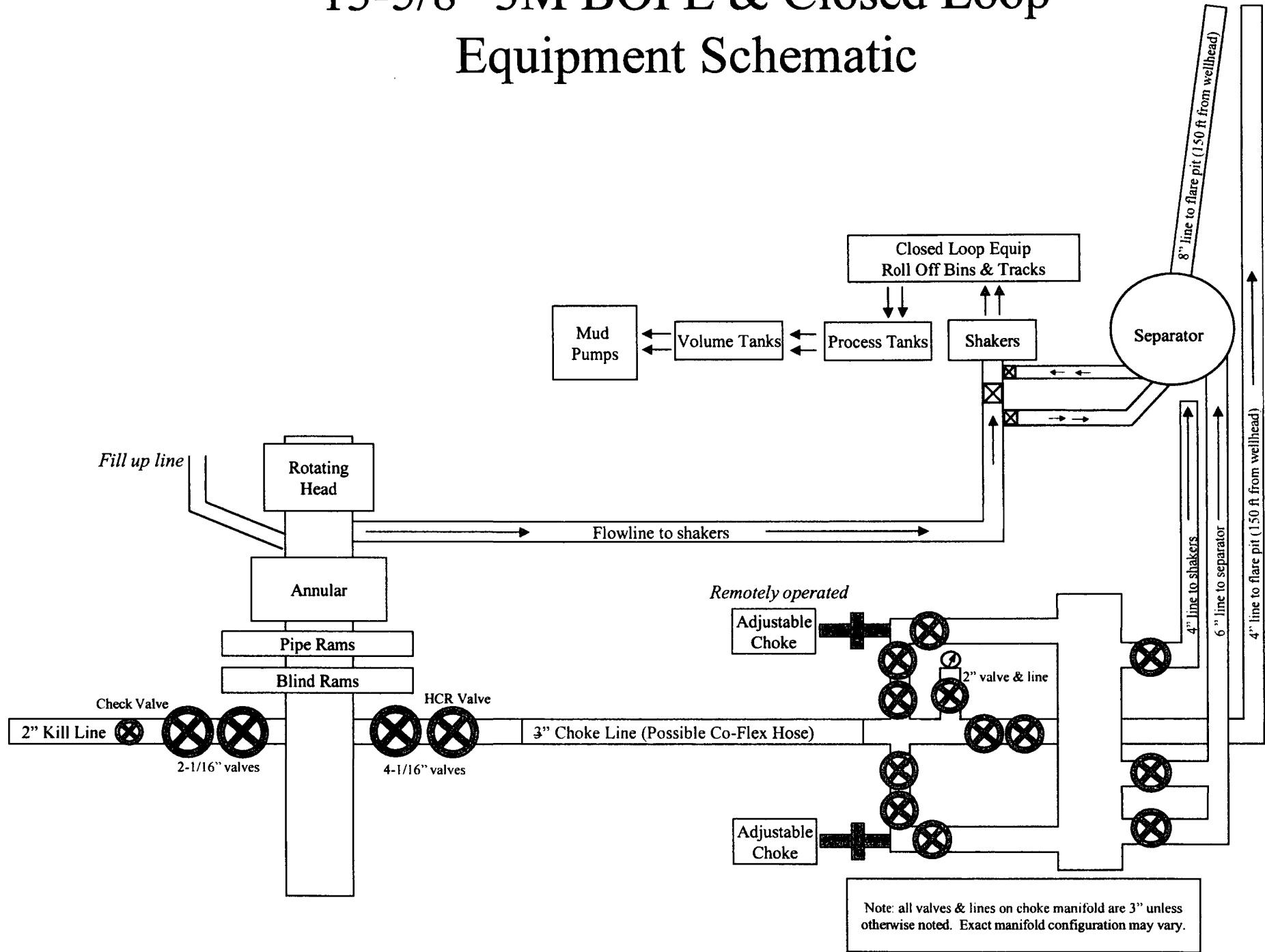

13-5/8" 3M BOPE & Closed Loop Equipment Schematic

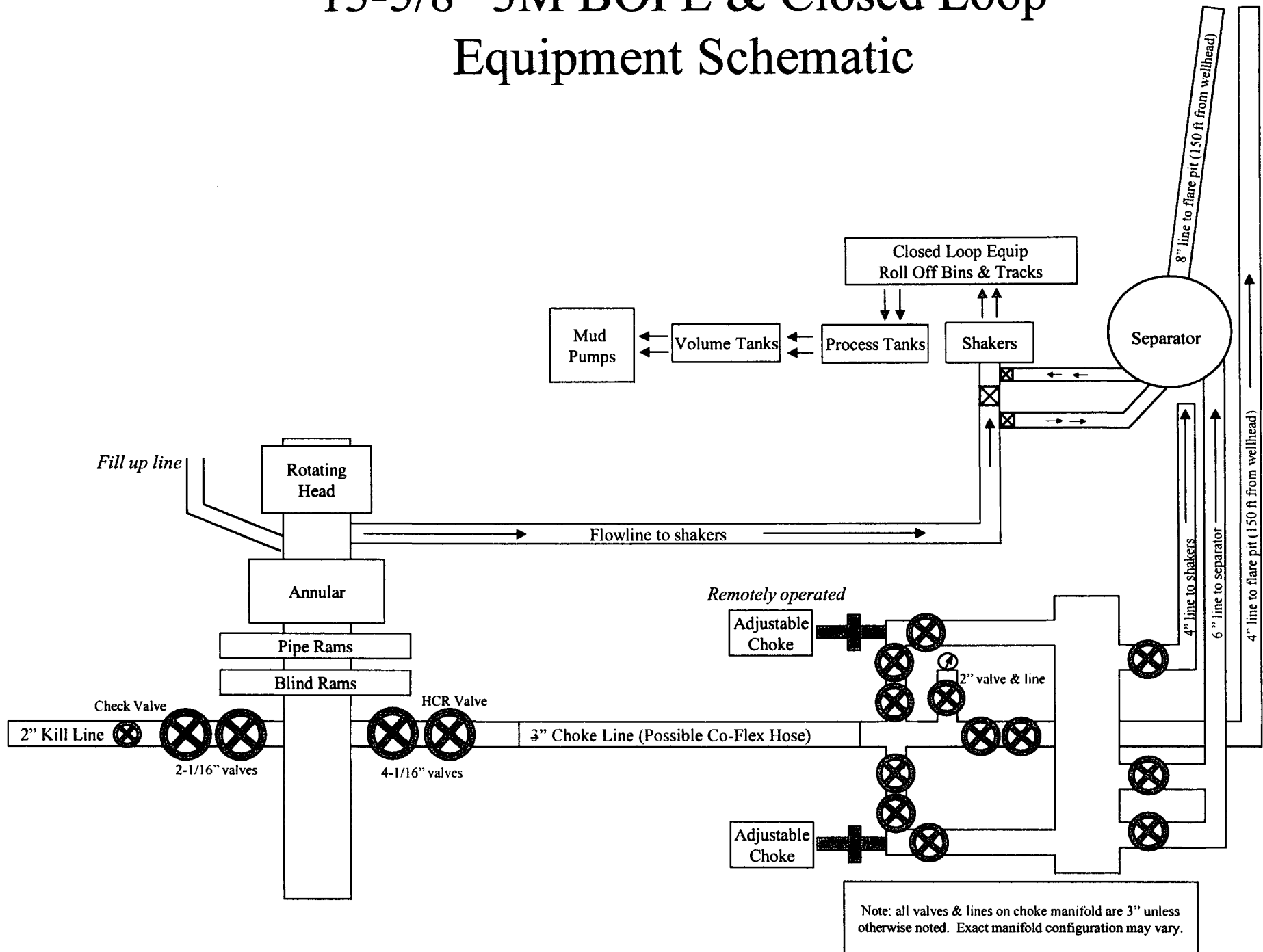

Casing Assumptions and Load Cases

Surface

All casing design assumptions were ran in Stress Check to determine safety factor which meet or exceed both Devon Energy and BLM minimum requirements. All casing strings will be filled while running in hole in order to not exceed collapse rating of the pipe.

Surface Casing Burst Design

Load Case	External Pressure	Internal Pressure
Pressure Test	Formation Pore Pressure	Max mud weight of next hole-section plus Test psi
Drill Ahead	Formation Pore Pressure	Max mud weight of next hole section
Displace to Gas	Formation Pore Pressure	Dry gas from next casing point

Surface Casing Collapse Design

Load Case	External Pressure	Internal Pressure
Full Evacuation	Water gradient in cement, mud above TOC	None
Cementing	Wet cement weight	Water (8.33ppg)

Surface Casing Tension Design

Load Case	Assumptions
Overpull	100kips
Runing in hole	3 ft/s
Service Loads	N/A

Casing Assumptions and Load Cases

Intermediate

All casing design assumptions were ran in Stress Check to determine safety factor which meet or exceed both Devon Energy and BLM minimum requirements. All casing strings will be filled while running in hole in order to not exceed collapse rating of the pipe.

Intermediate Casing Burst Design		
Load Case	External Pressure	Internal Pressure
Pressure Test	Formation Pore Pressure	Max mud weight of next hole-section plus Test psi
Drill Ahead	Formation Pore Pressure	Max mud weight of next hole section
Fracture @ Shoe	Formation Pore Pressure	Dry gas

Intermediate Casing Collapse Design		
Load Case	External Pressure	Internal Pressure
Full Evacuation	Water gradient in cement, mud above TOC	None
Cementing	Wet cement weight	Water (8.33ppg)

Intermediate Casing Tension Design	
Load Case	Assumptions
Overpull	100kips
Runing in hole	2 ft/s
Service Loads	N/A

Casing Assumptions and Load Cases

Production

All casing design assumptions were ran in Stress Check to determine safety factor which meet or exceed both Devon Energy and BLM minimum requirements. All casing strings will be filled while running in hole in order to not exceed collapse rating of the pipe.

Production Casing Burst Design		
Load Case	External Pressure	Internal Pressure
Pressure Test	Formation Pore Pressure	Fluid in hole (water or produced water) + test psi
Tubing Leak	Formation Pore Pressure	Packer @ KOP, leak below surface 8.6 ppg packer fluid
Stimulation	Formation Pore Pressure	Max frac pressure with heaviest frac fluid

Production Casing Collapse Design		
Load Case	External Pressure	Internal Pressure
Full Evacuation	Water gradient in cement, mud above TOC.	None
Cementing	Wet cement weight	Water (8.33ppg)

Production Casing Tension Design	
Load Case	Assumptions
Overpull	100kips
Runing in hole	2 ft/s
Service Loads	N/A

APD ID: 10400027821

Submission Date: 03/01/2018

Operator Name: DEVON ENERGY PRODUCTION COMPANY LP

Well Name: MARWARI 21-16 STATE FED COM

Well Number: 234H

Well Type: OIL WELL

Well Work Type: Drill



[Show Final Text](#)

Section 1 - Existing Roads

Will existing roads be used? YES

Existing Road Map:

MARWARI_21_16_STATE_FED_COM_234H_Ex_Access_Rd_20180301064825.pdf

Existing Road Purpose: ACCESS,FLUID TRANSPORT

Row(s) Exist? NO

ROW ID(s)

ID:

Do the existing roads need to be improved? YES

Existing Road Improvement Description: Improve road to accommodate Drilling and Completion operations.

Existing Road Improvement Attachment:

Section 2 - New or Reconstructed Access Roads

Will new roads be needed? YES

New Road Map:

MARWARI_21_16_SFC_234H_NEW_ACCESS_ROAD_20180301075419.pdf

Marwari_28_16_SFC_234H_NEW_ACCESS_RD2_20180301075436.pdf

New road type: COLLECTOR,LOCAL,RESOURCE

Length: 1215

Feet

Width (ft.): 30

Max slope (%): 6

Max grade (%): 4

Army Corp of Engineers (ACOE) permit required? NO

ACOE Permit Number(s):

New road travel width: 14

New road access erosion control: Water Drainage Ditch

New road access plan or profile prepared? YES

New road access plan attachment:

MARWARI_21_16_SFC_234H_NEW_ACCESS_ROAD_20180301071845.pdf

Marwari_28_16_SFC_234H_NEW_ACCESS_RD2_20180301071850.pdf

Operator Name: DEVON ENERGY PRODUCTION COMPANY LP

Well Name: MARWARI 21-16 STATE FED COM

Well Number: 234H

Access road engineering design? YES

Access road engineering design attachment:

Marwari_28_16_SFC_234H_NEW_ACCESS_RD2_20180301072002.pdf

MARWARI_21_16_SFC_234H_NEW_ACCESS_ROAD_20180301071957.pdf

Access surfacing type: OTHER

Access topsoil source: ONSITE

Access surfacing type description: Caliche

Access onsite topsoil source depth: 6

Offsite topsoil source description:

Onsite topsoil removal process: See attached Interim reclamation diagram.

Access other construction information:

Access miscellaneous information:

Number of access turnouts:

Access turnout map:

Drainage Control

New road drainage crossing: OTHER

Drainage Control comments: Water Drainage Ditch

Road Drainage Control Structures (DCS) description: N/A

Road Drainage Control Structures (DCS) attachment:

Access Additional Attachments

Additional Attachment(s):

Section 3 - Location of Existing Wells

Existing Wells Map? YES

Attach Well map:

Marwari_21_16_SFC_234H_1M_RADIUS_MAP_20180301073618.pdf

Existing Wells description:

Section 4 - Location of Existing and/or Proposed Production Facilities

Submit or defer a Proposed Production Facilities plan? SUBMIT

Production Facilities description: 10 Attachments- Well pad elec. line, CTB BATCON Gas, CTB BATCON Elec., CTB 1 PAD, CTB BATCON Water, Flowline, CTB Lateral Elec., CTB BATCON N lat. line, CTB BATCON W lat. line , CTB BATCON OIL

Production Facilities map:

Operator Name: DEVON ENERGY PRODUCTION COMPANY LP

Well Name: MARWARI 21-16 STATE FED COM

Well Number: 234H

MARWARI_21_16_SFC_234H_WELLPAD_1_ELEC_LINE_20180301074400.PDF

MARWARI_21_16_SFC_234H_BATCON_GAS_20180301074401.PDF

MARWARI_21_16_SFC_234H_CTB_1_ELEC_LINE_20180301074406.PDF

MARWARI_21_16_SFC_234H_CTB_1_PAD_20180301074409.pdf

MARWARI_21_16_SFC_234H_CTB_1_BATCON_WATER_20180301074405.PDF

MARWARI_21_16_SFC_234H_FLOWLINE_20180301074413.pdf

MARWARI_21_16_SFC_234H_LATERAL_ELECTRIC_LINE_P_20180301074414.PDF

MARWARI_21_16_SFC_234H_N_LAT_LINE_20180301074416.PDF

MARWARI_21_16_SFC_234H_WEST_LAT_LINE_20180301074419.PDF

MARWARI_21_16_SFC_234H_BATCON_OIL_20180302094124.PDF

Section 5 - Location and Types of Water Supply

Water Source Table

Water source use type: STIMULATION

Water source type: RECYCLED

Describe type:

Source latitude:

Source longitude:

Source datum:

Water source permit type: OTHER

Source land ownership: FEDERAL

Water source transport method: PIPELINE

Source transportation land ownership: FEDERAL



Water source and transportation map:

MARWARI_21_16_SFC_234H_WATER_MAP_20180301080802.pdf

Water source comments: The attached Water Transfer Map is a proposal only and the final route and documentation will be provided by a Devon contractor prior to installation. When available Devon will always follow existing disturbance.

New water well? NO

New Water Well Info

Well latitude:

Well Longitude:

Well datum:

Well target aquifer:

Est. depth to top of aquifer(ft):

Est thickness of aquifer:

Aquifer comments:

Aquifer documentation:

Well depth (ft):

Well casing type:

Well casing outside diameter (in.):

Well casing inside diameter (in.):

New water well casing?

Used casing source:

Drilling method:

Drill material:

Grout material:

Grout depth:

Casing length (ft.):

Casing top depth (ft.):

Well Production type:

Completion Method:

Water well additional information:

State appropriation permit:

Additional information attachment:

Section 6 - Construction Materials

Construction Materials description: Dirt fill and caliche will be used to construct well pad. See attached map.

Construction Materials source location attachment:

MARWARI_28_16_SFC_234H_Caliche_Map_20180301090925.pdf

Section 7 - Methods for Handling Waste

Waste type: PRODUCED WATER

Waste content description: Produced water dring production operations. This amount is a daily average during the first year of production. (BWPD)

Amount of waste: 4000 barrels

Waste disposal frequency : Daily

Safe containment description: N/A

Safe containmant attachment:

Waste disposal type: OFF-LEASE INJECTION **Disposal location ownership:** FEDERAL

Disposal type description:

Disposal location description: One of three company owned SWD facilities in the area: CDU 181H, CDU 89, or Cotton Draw 32 State SWD 2 or a third party off load to Mesquite.

Waste type: FLOWBACK

Waste content description: Produced water during flowback operations.

Amount of waste: 4000 barrels

Waste disposal frequency : Daily

Safe containment description: N/A

Safe containmant attachment:

Waste disposal type: OFF-LEASE INJECTION **Disposal location ownership:** FEDERAL

Disposal type description:

Disposal location description: One of three company owned SWD facilities in the area: CDU 181H, CDU 89, or Cotton Draw 32 State SWD 2 or a third party off load to Mesquite

Waste type: COMPLETIONS/STIMULATION

Waste content description: Flow back water during completion operations.

Amount of waste: 3000 barrels

Waste disposal frequency : One Time Only

Safe containment description: N/A

Safe containmant attachment:

Waste disposal type: HAUL TO COMMERCIAL **Disposal location ownership:** COMMERCIAL FACILITY

Disposal type description:

Disposal location description: various disposal locations in Lea and Eddy County

Waste type: DRILLING

Waste content description: Water Based Cuttings

Amount of waste: 1980 barrels

Waste disposal frequency : Daily

Safe containment description: N/A

Safe containmant attachment:

Waste disposal type: HAUL TO COMMERCIAL **Disposal location ownership:** COMMERCIAL FACILITY

Disposal type description:

Disposal location description: All cuttings will disposed of at R360, Sundance, or equivalent.

Reserve Pit

Reserve Pit being used? NO

Temporary disposal of produced water into reserve pit?

Reserve pit length (ft.) **Reserve pit width (ft.)**

Reserve pit depth (ft.) **Reserve pit volume (cu. yd.)**

Is at least 50% of the reserve pit in cut?

Reserve pit liner

Reserve pit liner specifications and installation description

Cuttings Area

Cuttings Area being used? NO

Are you storing cuttings on location? NO

Description of cuttings location

Cuttings area length (ft.)

Cuttings area width (ft.)

Cuttings area depth (ft.)

Cuttings area volume (cu. yd.)

Is at least 50% of the cuttings area in cut?

WCuttings area liner

Cuttings area liner specifications and installation description

Section 8 - Ancillary Facilities

Are you requesting any Ancillary Facilities?: NO

Ancillary Facilities attachment:

Comments:

Section 9 - Well Site Layout

Well Site Layout Diagram:

MARWARI__21_16_SFC_234H_WS_LAYOUT_20180301093153.pdf

Comments:

Section 10 - Plans for Surface Reclamation

Type of disturbance: New Surface Disturbance

Multiple Well Pad Name: MARWARI 21 WELLPAD

Multiple Well Pad Number: 1

Recontouring attachment:

MARWARI_21_16_SFC_234H_INTERM_RECLA_20180301094509.pdf

Drainage/Erosion control construction: All areas disturbed shall be reclaimed as early and as nearly as practicable to their original condition or their final land use and shall be maintained to control dust and minimize erosion to the extent practicable.

Drainage/Erosion control reclamation: Topsoils and subsoils shall be replaced to their original relative positions and contoured so as to achieve erosion control, long-term stability and preservation of surface water flow patterns. The disturbed area then shall be reseeded in the first favorable growing season.

Operator Name: DEVON ENERGY PRODUCTION COMPANY LP

Well Name: MARWARI 21-16 STATE FED COM

Well Number: 234H

Well pad proposed disturbance (acres): 3.179	Well pad interim reclamation (acres): 1.369	Well pad long term disturbance (acres): 1.81
Road proposed disturbance (acres): 0.837	Road interim reclamation (acres): 0	Road long term disturbance (acres): 0.837
Powerline proposed disturbance (acres): 0.372	Powerline interim reclamation (acres): 0	Powerline long term disturbance (acres): 0.372
Pipeline proposed disturbance (acres): 1.393	Pipeline interim reclamation (acres): 0	Pipeline long term disturbance (acres): 1.393
Other proposed disturbance (acres): 0	Other interim reclamation (acres): 0	Other long term disturbance (acres): 0
Total proposed disturbance: 5.781	Total interim reclamation: 1.369	Total long term disturbance: 4.412

Disturbance Comments:

Reconstruction method: Operator will use Best Management Practices "BMP" to mechanically recontour to obtain the desired outcome.

Topsoil redistribution: Topsoils shall be replaced to their original relative positions and contoured so as to achieve erosion control, long-term stability and preservation of surface water flow patterns.

Soil treatment: Topsoils shall be replaced to their original relative positions and contoured so as to achieve erosion control, long-term stability and preservation of surface water flow patterns. +

Existing Vegetation at the well pad: Shinnery, yucca, grasses and mesquite.

Existing Vegetation at the well pad attachment:

Existing Vegetation Community at the road: Shinnery, yucca, grasses and mesquite.

Existing Vegetation Community at the road attachment:

Existing Vegetation Community at the pipeline: Shinnery, yucca, grasses and mesquite.

Existing Vegetation Community at the pipeline attachment:

Existing Vegetation Community at other disturbances: Shinnery, yucca, grasses and mesquite.

Existing Vegetation Community at other disturbances attachment:

Non native seed used? NO

Non native seed description:

Seedling transplant description:

Will seedlings be transplanted for this project? NO

Seedling transplant description attachment:

Will seed be harvested for use in site reclamation? NO

Seed harvest description:

Seed harvest description attachment:

Operator Name: DEVON ENERGY PRODUCTION COMPANY LP

Well Name: MARWARI 21-16 STATE FED COM

Well Number: 234H

Seed Management

Seed Table

Seed type:

Seed source:

Seed name:

Source name:

Source address:

Source phone:

Seed cultivar:

Seed use location:

PLS pounds per acre:

Proposed seeding season:

Seed Summary

Total pounds/Acre:

Seed Type	Pounds/Acre
-----------	-------------

Seed reclamation attachment:

Operator Contact/Responsible Official Contact Info

First Name:

Last Name:

Phone:

Email:

Seedbed prep:

Seed BMP:

Seed method:

Existing invasive species? NO

Existing invasive species treatment description:

Existing invasive species treatment attachment:

Weed treatment plan description: Maintain weeds on an as need basis.

Weed treatment plan attachment:

Monitoring plan description: Monitor as needed.

Monitoring plan attachment:

Success standards: N/A

Pit closure description: N/A

Pit closure attachment:

Operator Name: DEVON ENERGY PRODUCTION COMPANY LP

Well Name: MARWARI 21-16 STATE FED COM

Well Number: 234H

Section 11 - Surface Ownership

Disturbance type: NEW ACCESS ROAD

Describe:

Surface Owner: BUREAU OF LAND MANAGEMENT

Other surface owner description:

BIA Local Office:

BOR Local Office:

COE Local Office:

DOD Local Office:

NPS Local Office:

State Local Office:

Military Local Office:

USFWS Local Office:

Other Local Office:

USFS Region:

USFS Forest/Grassland:

USFS Ranger District:

Disturbance type: EXISTING ACCESS ROAD

Describe:

Surface Owner: BUREAU OF LAND MANAGEMENT

Other surface owner description:

BIA Local Office:

BOR Local Office:

COE Local Office:

DOD Local Office:

NPS Local Office:

State Local Office:

Military Local Office:

USFWS Local Office:

Other Local Office:

USFS Region:

Operator Name: DEVON ENERGY PRODUCTION COMPANY LP

Well Name: MARWARI 21-16 STATE FED COM

Well Number: 234H

USFS Forest/Grassland:

USFS Ranger District:

Disturbance type: WELL PAD

Describe:

Surface Owner: BUREAU OF LAND MANAGEMENT

Other surface owner description:

BIA Local Office:

BOR Local Office:

COE Local Office:

DOD Local Office:

NPS Local Office:

State Local Office:

Military Local Office:

USFWS Local Office:

Other Local Office:

USFS Region:

USFS Forest/Grassland:

USFS Ranger District:

Disturbance type: PIPELINE

Describe:

Surface Owner: BUREAU OF LAND MANAGEMENT

Other surface owner description:

BIA Local Office:

BOR Local Office:

COE Local Office:

DOD Local Office:

NPS Local Office:

State Local Office:

Military Local Office:



Section 1 - General

Would you like to address long-term produced water disposal? NO

Section 2 - Lined Pits

Would you like to utilize Lined Pit PWD options? NO

Produced Water Disposal (PWD) Location:

PWD surface owner:

PWD disturbance (acres):

Lined pit PWD on or off channel:

Lined pit PWD discharge volume (bbl/day):

Lined pit specifications:

Pit liner description:

Pit liner manufacturers information:

Precipitated solids disposal:

Describe precipitated solids disposal:

Precipitated solids disposal permit:

Lined pit precipitated solids disposal schedule:

Lined pit precipitated solids disposal schedule attachment:

Lined pit reclamation description:

Lined pit reclamation attachment:

Leak detection system description:

Leak detection system attachment:

Lined pit Monitor description:

Lined pit Monitor attachment:

Lined pit: do you have a reclamation bond for the pit?

Is the reclamation bond a rider under the BLM bond?

Lined pit bond number:

Lined pit bond amount:

Additional bond information attachment:

Section 3 - Unlined Pits

Would you like to utilize Unlined Pit PWD options? NO

Produced Water Disposal (PWD) Location:

PWD surface owner:

PWD disturbance (acres):

Unlined pit PWD on or off channel:

Unlined pit PWD discharge volume (bbl/day):

Unlined pit specifications:

Precipitated solids disposal:

Describe precipitated solids disposal:

Precipitated solids disposal permit:

Unlined pit precipitated solids disposal schedule:

Unlined pit precipitated solids disposal schedule attachment:

Unlined pit reclamation description:

Unlined pit reclamation attachment:

Unlined pit Monitor description:

Unlined pit Monitor attachment:

Do you propose to put the produced water to beneficial use?

Beneficial use user confirmation:

Estimated depth of the shallowest aquifer (feet):

Does the produced water have an annual average Total Dissolved Solids (TDS) concentration equal to or less than that of the existing water to be protected?

TDS lab results:

Geologic and hydrologic evidence:

State authorization:

Unlined Produced Water Pit Estimated percolation:

Unlined pit: do you have a reclamation bond for the pit?

Is the reclamation bond a rider under the BLM bond?

Unlined pit bond number:

Unlined pit bond amount:

Additional bond information attachment:

Section 4 - Injection

Would you like to utilize Injection PWD options? NO

Produced Water Disposal (PWD) Location:

PWD surface owner:

PWD disturbance (acres):

Injection PWD discharge volume (bbl/day):

Injection well mineral owner:

Injection well type:

Injection well number:

Injection well name:

Assigned injection well API number?

Injection well API number:

Injection well new surface disturbance (acres):

Minerals protection information:

Mineral protection attachment:

Underground Injection Control (UIC) Permit?

UIC Permit attachment:

Section 5 - Surface Discharge

Would you like to utilize Surface Discharge PWD options? NO

Produced Water Disposal (PWD) Location:

PWD surface owner:

PWD disturbance (acres):

Surface discharge PWD discharge volume (bbl/day):

Surface Discharge NPDES Permit?

Surface Discharge NPDES Permit attachment:

Surface Discharge site facilities information:

Surface discharge site facilities map:

Section 6 - Other

Would you like to utilize Other PWD options? NO

Produced Water Disposal (PWD) Location:

PWD surface owner:

PWD disturbance (acres):

Other PWD discharge volume (bbl/day):

Other PWD type description:

Other PWD type attachment:

Have other regulatory requirements been met?

Other regulatory requirements attachment:



**U.S. Department of the Interior
BUREAU OF LAND MANAGEMENT**

Bond Info Data Report

09/17/2018

Bond Information

Federal/Indian APD: FED

BLM Bond number: CO1104

BIA Bond number:

Do you have a reclamation bond? NO

Is the reclamation bond a rider under the BLM bond?

Is the reclamation bond BLM or Forest Service?

BLM reclamation bond number:

Forest Service reclamation bond number:

Forest Service reclamation bond attachment:

Reclamation bond number:

Reclamation bond amount:

Reclamation bond rider amount:

Additional reclamation bond information attachment: