

Submit 1 Copy To Appropriate District Office
District I
1625 N. French Dr., Hobbs, NM 88240
District II
1301 W. Grand Ave., Artesia, NM 88210
District III
1000 Rio Brazos Rd., Aztec, NM 87410
District IV
1220 S. St. Francis Dr., Santa Fe, NM 87505

State of New Mexico
Energy, Minerals and Natural Resources

Form C-103
Revised July 18, 2013

OIL CONSERVATION DIVISION
1220 South St. Francis Dr.
Santa Fe, NM 87505

HOBBS OCD

SEP 27 2018

RECEIVED

SUNDRY NOTICES AND REPORTS ON WELLS (DO NOT USE THIS FORM FOR PROPOSALS TO DRILL OR TO DEEPEN OR PLUG BACK TO A DIFFERENT RESERVOIR. USE "APPLICATION FOR PERMIT" (FORM C-101) FOR PROPOSALS.)		WELL API NO. 30-025-04530 ✓
1. Type of Well: Oil Well <input type="checkbox"/> Gas Well <input type="checkbox"/> Other Injection <input type="checkbox"/>		5. Indicate Type of Lease STATE <input checked="" type="checkbox"/> FEE <input type="checkbox"/>
2. Name of Operator XTO Energy, Inc.		6. State Oil & Gas Lease No.
3. Address of Operator 6401 Holiday Hill Rd., Bldg 5		7. Lease Name or Unit Agreement Name: Eunice Monument South Unit ✓
4. Well Location Unit Letter P : 3300 feet from the South line and 660' feet from the East line Section 6 Township 21S Range 36E NMPM County Lea		8. Well Number 223 ✓
		9. OGRID Number 005380 ✓
		10. Pool name or Wildcat Eunice Monument; Grayburg-San Andres
11. Elevation (Show whether DR, RKB, RT, GR, etc.)		

12. Check Appropriate Box to Indicate Nature of Notice, Report, or Other Data

NOTICE OF INTENTION TO:

PERFORM REMEDIAL WORK ☐ PLUG AND ABANDON ☐
TEMPORARILY ABANDON ☐ CHANGE PLANS ☐
PULL OR ALTER CASING ☐ MULTIPLE COMPL ☐
DOWNHOLE COMMINGLE ☐
CLOSED-LOOP SYSTEM ☐
OTHER: ☐

SUBSEQUENT REPORT OF:

REMEDIAL WORK ☐ ALTERING CASING ☐
COMMENCE DRILLING OPNS. ☐ P AND A ☐
CASING/CEMENT JOB ☐
OTHER: **Passing MIT** ☒

13. Describe proposed or completed operations. (Clearly state all pertinent details, and give pertinent dates, including estimated date of starting any proposed work). SEE RULE 19.15.7.14 NMAC. For Multiple Completions: Attach wellbore diagram of proposed completion or recompletion.

9/11/2018: Post Workover Test

XTO Energy ran a good MIT and Bradenhead test. Chart and form are attached.

Spud Date:

5/4/1936

Rig Release Date:

I hereby certify that the information above is true and complete to the best of my knowledge and belief.

SIGNATURE

Lindsay Deaver

TITLE **Regulatory Analyst**

DATE **9/21/2018**

Type or print name **Lindsay Deaver**

E-mail address:

lindsay_deaver@xtoenergy.com

PHONE **432-221-7307**

For State Use Only

APPROVED BY

Mark Brown

TITLE

AO/I

DATE

10/1/2018

Conditions of Approval (if any):

RBDMS-CHART-✓

State of New Mexico
Energy, Minerals and Natural Resources Department
Oil Conservation Division Hobbs District Office

REC'D/MIDLAND
SEP 17 2018

BRADENHEAD TEST REPORT

Operator Name XTO		API Number 30-025-04530	
Property Name Eunice monument South		Well No. 223	

7. Surface Location

UL - Lot P	Section 6	Township 21S	Range 36E	Feet from 3300	N/S Line S	Feet From 660	E/W Line E	County Lea
----------------------	---------------------	------------------------	---------------------	--------------------------	----------------------	-------------------------	----------------------	----------------------

Well Status

TA'D WELL YES	<input checked="" type="radio"/> NO	SHUT-IN YES	<input checked="" type="radio"/> NO	INJECTOR <input checked="" type="radio"/> INJ	SWD	OIL PRODUCER	GAS	DATE 9/11/18
------------------	-------------------------------------	----------------	-------------------------------------	--	-----	--------------	-----	------------------------

OBSERVED DATA

	(A)Surface	(B)Interm(1)	(C)Interm(2)	(D)Prod Csg	(E)Tubing
Pressure	ϕ	ϕ	—	ϕ	ϕ
Flow Characteristics					
Puff	Y / <input checked="" type="radio"/> N	Y / <input checked="" type="radio"/> N	Y / N	Y / <input checked="" type="radio"/> N	CO2 —
Steady Flow	Y / <input checked="" type="radio"/> N	Y / <input checked="" type="radio"/> N	Y / N	Y / <input checked="" type="radio"/> N	WTR —
Surges	Y / <input checked="" type="radio"/> N	Y / <input checked="" type="radio"/> N	Y / N	Y / <input checked="" type="radio"/> N	GAS —
Down to nothing	<input checked="" type="radio"/> N	<input checked="" type="radio"/> N	Y / N	<input checked="" type="radio"/> N	Type of Fluid
Gas or Oil	Y / <input checked="" type="radio"/> N	Y / <input checked="" type="radio"/> N	Y / N	Y / <input checked="" type="radio"/> N	Injected for
Water	Y / <input checked="" type="radio"/> N	Y / <input checked="" type="radio"/> N	Y / N	Y / <input checked="" type="radio"/> N	Waterflood if applies

Remarks - Please state for each string (A,B,C,D,E) pertinent information regarding bleed down or continuous build up if applies.

Post Work Over TEST

HOBBS OCD

SEP 27 2018

RECEIVED

Signature:		OIL CONSERVATION DIVISION
Printed name:		Entered into RBDMS
Title:		Re-test
E-mail Address:		
Date: 9/11/18	Phone:	
Witness: [Signature]		

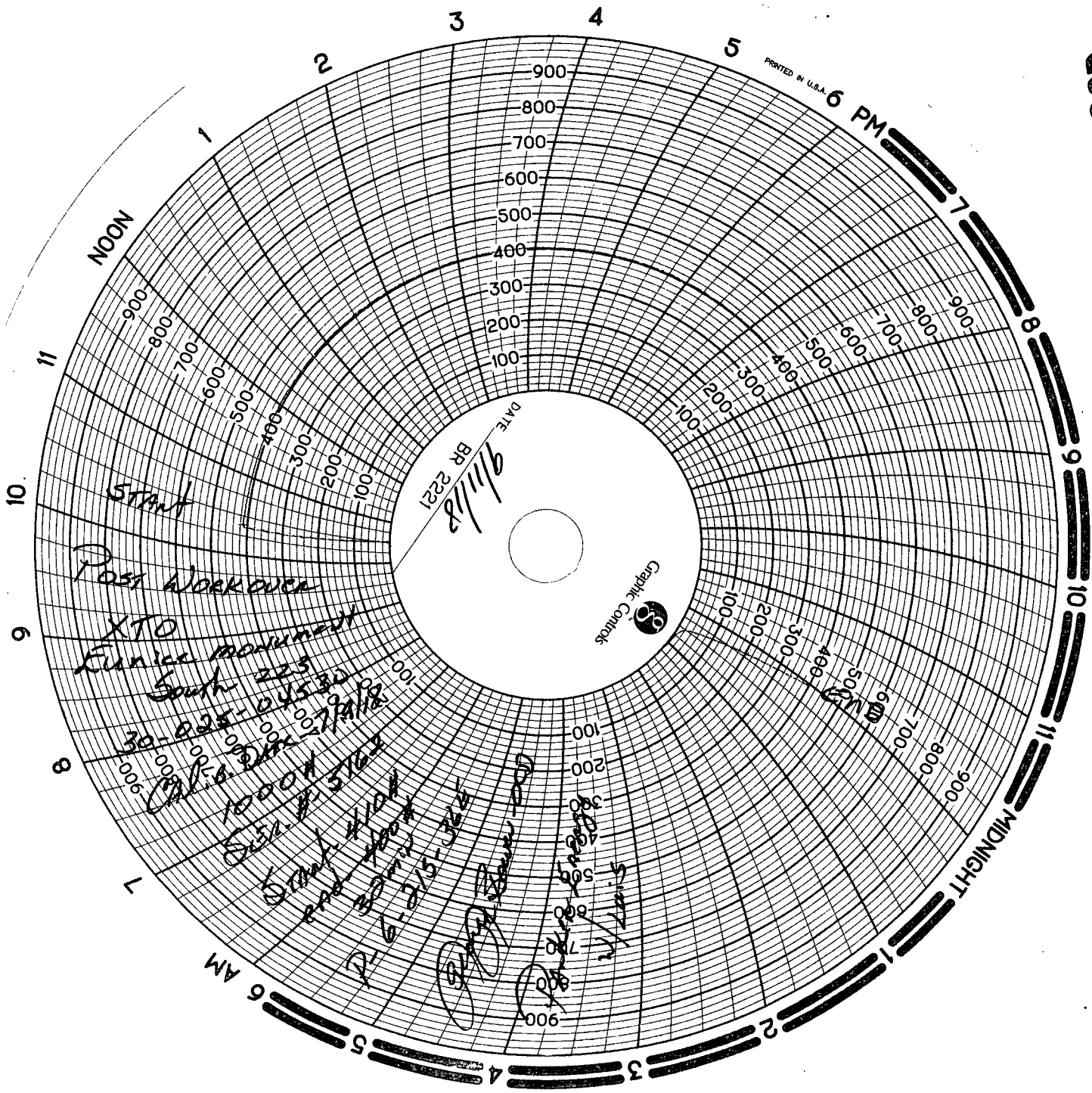

HOBBS OCD

SEP 27 2018