

UNITED STATES
DEPARTMENT OF THE INTERIOR
BUREAU OF LAND MANAGEMENT
Abandoned Field OfficeFORM APPROVED
OMB NO. 1004-0137
Expires: January 31, 2018**SUNDRY NOTICES AND REPORTS ON WELLS**
*Do not use this form for proposals to drill or to re-enter an abandoned well. Use form 3160-3 (APD) for such proposals.*5. Lease Serial No.
NMNM13838

6. If Indian, Allottee or Tribe Name

7. If Unit or CA/Agreement, Name and/or No.

8. Well Name and No.
IBEX 10 B3MD FED COM 1H9. API Well No.
30-025-44585-00-X110. Field and Pool or Exploratory Area
ANTELOPE RIDGE-BONE SPRING, W11. County or Parish, State
LEA COUNTY, NM

SUBMIT IN TRIPLICATE - Other instructions on page 2

1. Type of Well

☒ Oil Well ☐ Gas Well ☐ Other

2. Name of Operator

MEWBOURNE OIL COMPANY

Contact: JACKIE LATHAN

E-Mail: jlathan@mewbourne.com

3a. Address

P O BOX 5270
HOBBS, NM 88241

3b. Phone No. (include area code)

Ph: 575-393-5905

4. Location of Well (Footage, Sec., T., R., M., or Survey Description)

Sec 15 T23S R34E NWNW 185FNL 750FWL
32.311378 N Lat, 103.464066 W Lon

12. CHECK THE APPROPRIATE BOX(ES) TO INDICATE NATURE OF NOTICE, REPORT, OR OTHER DATA

TYPE OF SUBMISSION	TYPE OF ACTION			
<input checked="" type="checkbox"/> Notice of Intent	<input type="checkbox"/> Acidize	<input type="checkbox"/> Deepen	<input type="checkbox"/> Production (Start/Resume)	<input type="checkbox"/> Water Shut-Off
<input type="checkbox"/> Subsequent Report	<input type="checkbox"/> Alter Casing	<input type="checkbox"/> Hydraulic Fracturing	<input type="checkbox"/> Reclamation	<input type="checkbox"/> Well Integrity
<input type="checkbox"/> Final Abandonment Notice	<input type="checkbox"/> Casing Repair	<input type="checkbox"/> New Construction	<input type="checkbox"/> Recomplete	<input checked="" type="checkbox"/> Other
	<input type="checkbox"/> Change Plans	<input type="checkbox"/> Plug and Abandon	<input type="checkbox"/> Temporarily Abandon	Change to Original A
	<input type="checkbox"/> Convert to Injection	<input type="checkbox"/> Plug Back	<input type="checkbox"/> Water Disposal	PD

13. Describe Proposed or Completed Operation: Clearly state all pertinent details, including estimated starting date of any proposed work and approximate duration thereof. If the proposal is to deepen directionally or recompleat horizontally, give subsurface locations and measured and true vertical depths of all pertinent markers and zones. Attach the Bond under which the work will be performed or provide the Bond No. on file with BLM/BIA. Required subsequent reports must be filed within 30 days following completion of the involved operations. If the operation results in a multiple completion or recompleat in a new interval, a Form 3160-4 must be filed once testing has been completed. Final Abandonment Notices must be filed only after all requirements, including reclamation, have been completed and the operator has determined that the site is ready for final inspection.

Bond on file: 22015694 nationwide & 022041703 Statewide

MOC would like to move this surface location to 205' FNL & 145' FWL, Sec 15 T23S R34E to pad drill with MOC's Antelope 9 B2PA State Com #2H. The Antelope 9 B2PA State Com #2H well pad is in the process of being constructed, there will be no other surface disturbance needed to allow the drilling of the Ibex well. See attached for plats. Call Bradley Bishop with any questions.

PC 9/17/18

14. I hereby certify that the foregoing is true and correct.

Electronic Submission #425967 verified by the BLM Well Information System

For MEWBOURNE OIL COMPANY, sent to the Hobbs

Committed to AFMSS for processing by CHRISTOPHER WALLS on 07/02/2018 (18CRW0038SE)

Name (Printed/Typed) BRADLEY BISHOP

Title REGULATORY

Signature (Electronic Submission)

Date 06/29/2018

THIS SPACE FOR FEDERAL OR STATE OFFICE USE

Approved By

Title

Date

Conditions of approval, if any, are attached. Approval of this notice does not warrant or certify that the applicant holds legal or equitable title to those rights in the subject lease which would entitle the applicant to conduct operations thereon.

Office

Title 18 U.S.C. Section 1001 and Title 43 U.S.C. Section 1212, make it a crime for any person knowingly and willfully to make to any department or agency of the United States any false, fictitious or fraudulent statements or representations as to any matter within its jurisdiction.

(Instructions on page 2)

** BLM REVISED ** BLM REVISED ** BLM REVISED ** BLM REVISED ** BLM REVISED **

District I
1625 N. French Dr., Hobbs, NM 88240
Phone: (575) 393-6161 Fax: (575) 393-0720
District II
811 S. First St., Artesia, NM 88210
Phone: (575) 748-1283 Fax: (575) 748-9720
District III
1000 Rio Brazos Road, Aztec, NM 87410
Phone: (505) 334-6178 Fax: (505) 334-6170
District IV
1220 S. St. Francis Dr., Santa Fe, NM 87505
Phone: (505) 476-3460 Fax: (505) 476-3462

State of New Mexico
Energy, Minerals & Natural Resources Department
OIL CONSERVATION DIVISION
1220 South St. Francis Dr.
Santa Fe, NM 87505

Form C-102
Revised August 1, 2011
Submit one copy to appropriate
District Office

☐ AMENDED REPORT

WELL LOCATION AND ACREAGE DEDICATION PLAT

¹ API Number 30-025-44585	² Pool Code 2207	³ Pool Name ANTELOPE RIVER, BS, NW
⁴ Property Code 720990	⁵ Property Name IBEX 10 B3MD FEDERAL COM	
⁷ OGRID NO. 14744	⁸ Operator Name MEWBOURNE OIL COMPANY	⁶ Well Number 1H
		⁹ Elevation 3403'

¹⁰ Surface Location

UL or lot no.	Section	Township	Range	Lot Idn	Feet from the	North/South line	Feet From the	East/West line	County
D	15	23S	34E		205	NORTH	145	WEST	LEA

¹¹ Bottom Hole Location If Different From Surface

UL or lot no.	Section	Township	Range	Lot Idn	Feet from the	North/South line	Feet from the	East/West line	County
D	10	23S	34E		330	NORTH	500	WEST	LEA

¹² Dedicated Acres	¹³ Joint or Infill	¹⁴ Consolidation Code	¹⁵ Order No.

No allowable will be assigned to this completion until all interest have been consolidated or a non-standard unit has been approved by the division.

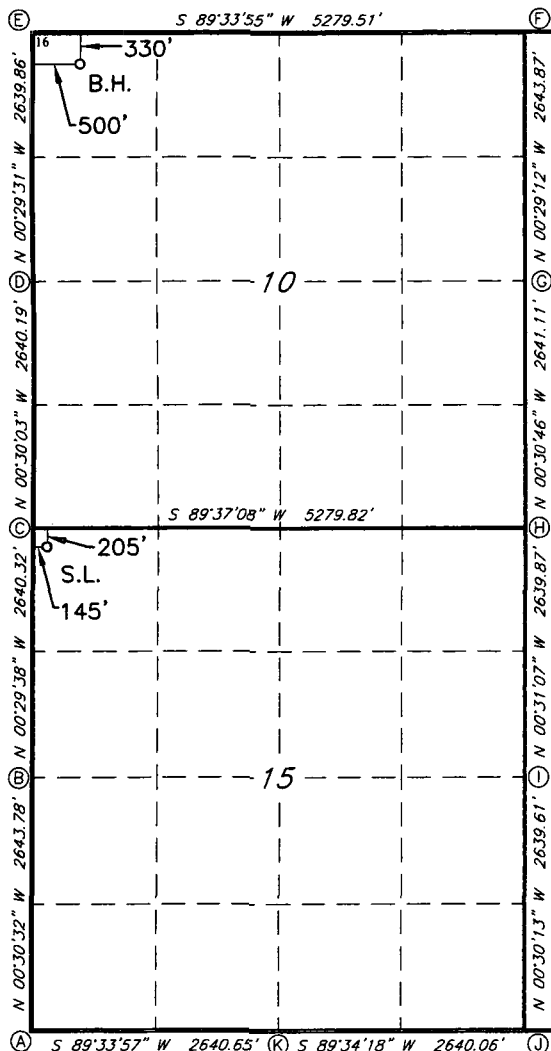

GEODETTIC DATA
NAD 83 GRID - NM EAST
SURFACE LOCATION
N 478076.7 - E 809284.2
LAT: 32.3113257° N
LONG: 103.4660269° W
BOTTOM HOLE
N 483233.6 - E 809594.4
LAT: 32.3254927° N
LONG: 103.4648876° W

CORNER DATA
NAD 83 GRID - NM EAST
A: FOUND BRASS CAP "1918"
N 472997.8 - E 809183.6
B: FOUND BRASS CAP "1918"
N 475641.0 - E 809160.1
C: FOUND BRASS CAP "1918"
N 478280.8 - E 809137.4
D: FOUND BRASS CAP "1918"
N 480920.4 - E 809114.3
E: FOUND PK NAIL
N 483559.7 - E 809091.7
F: FOUND PK NAIL
N 483599.8 - E 814370.1
G: FOUND BRASS CAP "1918"
N 480956.4 - E 814392.6
H: FOUND BRASS CAP "1918"
N 478315.9 - E 814416.2
I: FOUND BRASS CAP "1918"
N 475676.6 - E 814440.1
J: FOUND BRASS CAP "1918"
N 473037.5 - E 814463.3
K: FOUND BRASS CAP "1918"
N 473017.8 - E 811823.8

¹⁷ OPERATOR CERTIFICATION

I hereby certify that the information contained herein is true and complete to the best of my knowledge and belief, and that this organization either owns a working interest or unleased mineral interest in the land including the proposed bottom hole location or has a right to drill this well at this location pursuant to a contract with an owner of such a mineral or working interest, or to a voluntary pooling agreement or a compulsory pooling order heretofore entered by the division.

Signature _____ Date _____
Printed Name _____
E-mail Address _____

¹⁸ SURVEYOR CERTIFICATION

I hereby certify that the well location shown on this plat was plotted from field notes of actual surveys made by me or under my supervision, and that the same is true and correct to the best of my belief.

9-11-17

Date of Survey _____
Signature and Seal of Professional Surveyor _____

19680

Certificate Number _____
REV. 6/22/18-S.L. MOVE/RESTAKE

RRC - Job No.: 1708514R